In Three Parts—18 Pages
PART 1—TELEGRAPH SHEET—8 PAGES

The Times
LOS ANGELES 1781 1913

For Liberty under Law, Equal Rights and Industrial Freedom

MONDAY MORNING, SEPTEMBER 1, 1913. PRICE 5c: { Daily, $6; Monthly, 75 Cents, postpaid. Delivered, average cost per copy, 5½ Cts.

Jacobins.

INSURGENTS IN CONTROL

Democrats Give in to Them.

Administration the First Victim of "New Freedom" It Promulgates.

Better Judgment of Leaders to Be Overruled on the Income Tax.

Vardaman, Ashurst and Other Radicals Gain Upper Hand in Senate.

[BY A. P. NIGHT WIRE TO THE TIMES.]

WASHINGTON, Aug. 31.—The burst of Democratic insurgency which lifted the tariff revision struggle out of the routine channels in the Senate last week is to have its final hearing in a caucus of Senators tomorrow or Tuesday.

The Democratic members of the Finance Committee, who have undertaken to compose the differences in the party ranks and devise compromise income tax provisions to meet the demands of the "insurgents," will be ready to report to the caucus by tomorrow evening.

As a result of the fight led by Senators Reed, Vardaman, Thompson, Ashurst and others of the so-called "insurgent" forces, the bill will be revised as to its income tax provisions and a heavier tax levied on large incomes. This change will be against the judgment of many of the party leaders who helped to frame the bill, and who point out that its proposed 4 per cent. tax on incomes over $100,000 is as high as the tax in other countries; but the "insurgents" held enough votes to control the situation and to force the adoption of some of the radical amendments proposed by Senators La Follette, Bristow, Borah and others.

HIGHER INCOME TAX RATES.

It is expected that the caucus will adopt a rate graduated up to 5 per cent. "additional tax" on incomes above $100,000, with graduations from that figure up to 7 per cent. on those above $500,000. As this latter tax would strike only a few incomes in this country, many of the insurgents insist upon a greater increase after the $100,000 figure is reached so that the tax would be 10 per cent. or even more above $500,000.

To this "additional tax" would be added the regular "normal tax" of 1 per cent.

The income tax fight is the last big contest before the final passage of the tariff bill. Its first reading was completed late yesterday and some of the Senate leaders still believed today that its final passage would occur next Saturday.

CURRENCY FIGHT.

Meantime preparations are under way for opening up the currency reform fight in the Senate at an early date. Bankers who joined in the recent conference at Chicago and adopted resolutions demanding many changes in the currency bill are to be heard at length beginning Tuesday.

WILSON LIKES LURID YARNS.

Reads Detective Stories for Recreation After a Busy Day.

[BY DIRECT WIRE TO THE TIMES.]

WASHINGTON, Aug. 31.—[Exclusive Dispatch.] President Wilson reads detective stories for recreation. The more lurid they are the better he likes them. The secret was disclosed today. His family and friends joke him about his propensity, but always see that a fresh supply is on hand after a busy day. Then with a good light and quiet, he follows with bated breath the exploits of a Dick Turpin or Sherlock Holmes.

Kilkenny.

FATAL RIOT IN DUBLIN.

Hundreds Hurt and Two Dead.

Streets Covered With Prostrate Forms, Including Irish Constables.

Brickbats and Bottles Hurled at the Police, Who Charge With Their Batons.

Train Service of the Capital Completely Suspended by Tramway Strike.

[BY CABLE AND A. P. TO THE TIMES.]

DUBLIN, Aug. 31.—The fierce rioting in connection with the tramway strike was renewed today. Hundreds of persons, including thirty constables, were injured. On Saturday sixty or more persons were injured. All the hospitals are so crowded that many serious cases had to be sent to their homes for treatment.

The strike committee in the interest of peace had rescinded early in the morning the proposed mass meeting in O'Connell street and had substituted a parade from Beresford place to Croyden Park, at Fairview, a suburb or the north side of the city.

The authorities meanwhile had prohibited the mass meeting.

Croydon Park belongs to the Transport Workers' Union and a meeting was held there without disorder. But on the return march attempts of the police by baton charges to disperse the constantly growing crowds led at once to rioting. The mob was incensed by the arrest of one of the strike leaders, James Larkin, against whom a warrant had been out for twenty-four hours. Larkin was on the balcony of a hotel in Sackville street. He was wearing a disguise but an enthusiastic admirer raised the cry, "Three cheers for Larkin." The police immediately pounced upon him and violence seems engaged.

The rioting became general in various parts of the city. The police charged repeatedly with their sticks and this led to pitched battles. Stones, brickbats and bottles were hurled by the infuriated rioters and the streets soon were covered with prostrate forms. More than fifty arrests were made.

The train service is completely suspended. The exact number of injured is not known but including the Saturday victims it is believed it will reach 400.

The Lord Mayor announced his intention of demanding a public inquiry into the conduct of the police during the strike riots and will send law officers of the corporation to attend the inquests over the two men who have died from their injuries.

Today's rioting was the most serious seen here since the wild days of the Land League in 1883. Larkin is secretary of the Transport Workers' Union, which he practically created, and has been the organizer of many strikes. He has enormous influence among the men.

Larkin was arrested Thursday on a charge of seditious conspiracy. He was liberated on bail on an understanding that he would cease agitation. Friday, however, he publicly burned the proclamation prohibiting the strike meeting, whereupon a warrant was issued for him.

His arrest today aroused popular anger against the police, who are accused of having used their batons against men, women and children without discrimination. It is certain that numbers of women and children were injured in the wild rushes, many innocent people returning from church being carried down in the riots.

Late tonight owing to the wide area over which the rioting had spread and the difficulty the police encountered in coping with the rioters, troops were sent into the Incicor district where the most serious disturbances had occurred. The troops dispersed the rioters and after 11 o'clock the streets became quiet.

One man named Nolan died today of injuries received Saturday. Another is in a critical condition. The Transport Workers' Union will give Nolan a public funeral, which, in the present revengeful mood of the populace, it is feared will be made the occasion of further trouble.

Some accounts place the number of injured at 500 and the number arrested at 80.

It is announced that James Keir Hardie, the Socialist and independent labor member of parliament, is coming here tomorrow.

Presides Over American Bar Association.

Frank Billings Kellogg.

President of the American Bar Association, which opens its annual convention today at Montreal, Can. Kellogg is a New Yorker by birth, but a Minnesotan by adoption. He was a railroad attorney before he became a "trust buster." He was Republican National Committeeman for Minnesota for eight years.

Welcome.

LORD HALDANE GREETED BY CHIEF JUSTICE WHITE.

President Frank B. Kellogg of the American Bar Association Takes Two Distinguished Jurists on Automobile Tour of Montreal—Viscount Travels Six Thousand Miles to Make an Address Today.

[BY A. P. NIGHT WIRE TO THE TIMES.]

MONTREAL, Aug. 31.—Jurists of Canada and the United States joined today in extending a warm greeting to Viscount Haldane, Lord High Chancellor of Great Britain, who reached here today to address the American Bar Association convention which opens tomorrow. Lord Haldane's address will be delivered in the Princess Theater tomorrow afternoon. His entire journey of 6000 miles from England and return, was undertaken principally for this purpose.

The programme for his entertainment calls for almost continued activity during waking hours until he leaves Tuesday morning for New York, whence he will embark on his return voyage. Incidents of his visit will be a call from the Lieutenant Governor of the Province, Sir Francis Langier, and an audience with Robert L. Borden, Prime Minister of Canada.

One of the first to greet the distinguished British jurist today was Chief Justice White of the United States Supreme Court. Accompanied by Frank B. Kellogg, president of the American Bar Association, the Lord High Chancellor of England and the Chief Justice, each the head of the judicial system of his nation, shortly afterward set out for an automobile tour of the city.

"Yours is a wonderful country," Lord Haldane said today, "and I look for you to keep up the greatness of the Anglo-Saxon traditions in the days to come. I am not unfamiliar with the Dominion, but I may say that I have gathered a 'first impression' and that is the wonderful strides of education both in Canada and the United States. I came over on the steamer in company with prominent educators of both countries. Education was one of the problems with which I had to contend when I first became a member of the Asquith Ministry, and we have all followed the educational lessons of Canada and the United States with the greatest interest, for education has an effect not only on intellectual matters but industrial as well."

Asked as to his views in the naval situation, the Lord Chancellor replied that he had great confidence in the ability of Canada to work things out and do what she thought best.

"It would be a great relief to the United Kingdom," he said, "if you decide to assist us and would be a source of great strength to the empire. The burden is very heavy on the little islands of the United Kingdom but we are willing to go on bearing it alone as long as you desire us to. Any assistance Canada may determine on, however, would be gratefully received as it would greatly enhance the forces now working to preserve peace."

Cross-Fire.

CONDITIONS IN SONORA WORRY PRESIDENT WILSON

Maytorena's Anti-Alien Edict May Force Action by United States.

Fear that Demand of Foreign Nations for Protection of Their Citizens and Resistance by Americans to Confiscation of Their Holdings Will Embarrass the Peace Programme—Huerta's Popularity Increasing at Home.

[BY DIRECT WIRE TO THE TIMES.]

WASHINGTON BUREAU OF THE TIMES, Aug. 31.—[Exclusive Dispatch.] President Wilson has been brought face to face with the necessity of taking action for the protection of Americans and their interests in Mexico.

From the State of Sonora, which has declared its independence of the Huerta government and which is absolutely controlled, except the port of Guaymas, by the forces of Gov. Maytorena and Gen. Pesquiera, have been received copies of laws for the confiscation of lands owned by aliens.

This means that large holdings of American citizens will be seized and probably sold by the government of the State and that similar action will be taken with respect to the properties of other aliens.

The situation contains elements of danger as some Americans are unlikely to submit to dispossession except by force. In this event it is regarded as altogether probable that a number will be killed and injured.

In his Mexican message President Wilson used this significant language:

"We should let every one who assumes to exercise authority in any part of Mexico know in the most unequivocal way that we shall vigilantly watch the fortunes of those Americans who cannot get away, and shall hold those responsible for their sufferings and losses to a definite reckoning."

Beyond communicating this purpose to the self-constituted authorities in Sonora and intimating that failure to respect American citizens and their properties would lead to military intervention, the administration has done nothing.

It has been devoting itself to seeming to reach an agreement with Gen. Huerta, believing that when that is accomplished it will be a comparatively easy matter to induce Gen. Carranza, the leader in Chihuahua and Northeastern Mexico, Gov. Maytorena and Gen. Pesquiera to accept the terms made with the de facto government in Mexico City.

But with the negotiations halting in Mexico City, and the leaders in Sonora acting in the high-handed fashion they are doing, the administration is being forced to consider the conditions in Sonora and to determine what steps, if any, it ought to take.

TREATY VIOLATIONS.

It is likely that urgent representations will be made through the American Consuls, and these representations will be backed up by those of foreign powers. The latter will not want to embarrass the President of the United States, but it is evident, according to diplomats here, that they cannot stand idly by and see treaties violated in such a wanton fashion.

It would be to the advantage of Huerta if the United States should occupy Sonora, for that would free him from the necessity of attending to one of the hotbeds of revolt. He would realize and expect that as soon as peace were restored Sonora would be handed back to his country. Moreover, it would be borne in on him that American occupation of a part of Mexico would tend to strengthen him with the people elsewhere.

Huerta has played a game in his negotiations with the United States which show him to be an able strategist. He has made it clear to his countrymen that the United States is seeking to control the destinies of their nation by dictating who shall and who shall not be President. As an indication of what he ostensibly fears, he is distributing troops around various seaports as if to repel American assault.

Irrespective of what his enemies say of him, it is admitted that Huerta is a good soldier. He knows the assignment of small garrisons to seaports is not the way to meet an invasion. Concentration is an elementary principle of warfare in order to prevent being beaten in detail.

But a people, not excluding those of the United States, are reassured by the presence of a force, no matter how small it may be. It will be recalled that during the war with Spain, New England clamored for protection from the Spanish fleet, urging the division of the squadrons under Sampson and Schley for that purpose. The Washington government sent them a cruiser and a gunboat and their clamors ceased.

The Mexican army officers here say that Huerta's preparations for the defense of various ports will make for his popularity. It will create the impression that he is busily engaged in seeking to defend his country against the greedy Yankee of the north.

That there is danger of such invasion is being impressed upon the people, not only by the notes of Minister Gamboa in reply to those of Special Commissioner Lind, but by the suggestion to Americans to leave Mexico.

"Why should Americans leave if their government were not going to war?" the average Mexican asks. If there were no such prospects the chances are that many more Americans would stay than now is their case under the influence of fear.

OLD TREATY RECALLED.

It is not generally known that the treaty of 1848 between the United States and Mexico, still in force, provides that if war should break out the two governments solemnly pledge themselves as follows:

"The merchants of either republic, then residing in the other shall be allowed to remain twelve months (for those dwelling in the interior) and six months (for those dwelling at the seaports) to collect their debts and settle their affairs, during which periods they shall enjoy the same protection and be on the same footing, in all respects, as the citizens or subjects of the most friendly nations are required to conform to.

"Upon the entrance of the armies of either nation into the territories of the other, women and children, ecclesiastics, scholars of every faculty, cultivators of the earth, merchants, artisans, manufacturers and fishermen, unarmed, inhabiting unfortified towns, villages or places, and in general all persons whose occupations are for the common subsistence and benefit of mankind, shall be allowed to continue their respective employments, unmolested in their persons. Nor shall their houses or goods be burned or otherwise destroyed, nor their cattle taken, nor their fields wasted by the armed force, into whose power, by the events of war, they may happen to fall, but if the necessity arises to take anything from them for the use of such armed force the same shall be paid for at an equitable price.

"All churches, hospitals, schools, colleges, libraries and other establishments for charitable and beneficent purposes shall be respected and all persons connected with the same protected in the discharge of their duties and the pursuit of their vocations."

WILSON MAY EXPLAIN.

The administration claims that events up to date have shown the above article to be a dead letter, and that with the increase in warfare expected more outrages are likely to be perpetrated upon Americans unless they leave the country, even though they sacrifice all they have in the world in so doing.

In spite of the protests being received from Americans the President is satisfied as to the wisdom of his

(Continued on Second Page.)

THE WORLD'S NEWS AT THE HEART OF IT IN TODAY'S TIMES.

ARRANGED, CLASSIFIED AND INDEXED.

The Foremost Events of Yesterday: (1) Militant Patriotic Wave Sweeps Mexico. (2) Pacific Flows into Panama Canal. (3) Fatal Strike Riots in Dublin. (4) Democratic Insurgents Capture Senate Majority. (5) Lane's Alaskan Plans. (6) King Manuel's Wedding Plans.

INDEX.

PART I.
1. Waters of Pacific Enter Canal.
2. Allege Consul Was Insulted.
3. Along the Pacific Coast.
4. Ex-King Manuel Weds Thursday.
5. Classified Advertisements.
8. News in Brief: Death Record.

PART II.
1. Angry Sailors Mob Inspector.
2. Would Jump Five Places.
3. At the Churches Yesterday.
4. Editorials: Pen Points.
5. Los Angeles and Other Counties.
6. Times Scholarship Contest.

PART III.
1. Venice and Oakland Ball Game.
2. Results of Eastern Baseball.
3. Other Sporting Events.
4. At the Theaters This Week.

SUMMARY.

THE SKY. Cloudy. Wind at 5 p.m., south; velocity, 4 miles. Thermometer, highest, 72 deg.; lowest, 65 deg. Forecast: Fair Monday, except cloudy along the coast in the morning; light west wind. For complete weather report see last page, Part I.

THE CITY. On the eve of a brilliant wedding the engagement of an heiress and a politician was broken off because of alleged revelations of the man's life.

George W. Barnes has been made general manager of the Southern California and Midway Gas Companies, which are supplying the city with natural gas.

Angry Chinese sailors mobbed an immigration inspector on shipboard yesterday when he slapped the face of one who, he believed, had insulted him.

The All Fashion Show is to be held September 25 and 26, one day less than last year.

Because her papa spanked her for keeping company with certain High School boys to whom he objected, a 16-year-old girl ran to the police yesterday asking for a new home.

Such a strong defense of the Crittenton Home has developed that a petition against its crying of babies there may be recalled.

SOUTHERN CALIFORNIA. Knights of Pythias from all points in Southern California will meet at Redondo Beach today for the annual picnic of the order. An extensive programme has been arranged by the people of Redondo.

The young woman arrested for complicity in the alleged effort to poison a San Bernardino woman says her love has been turned to hate, and that she will tell all she knows of the alleged crime.

The Chamber of Commerce of Carpinteria will purchase the largest grapevine in the world and use it to advertise the section in which it grew.

Porterville citizens will have a lower tax rate than they enjoyed last year. The reduction is due to the fact that water bonds are proving profitable and will take care of themselves.

An effort was made early yesterday morning to dynamite the light and power plant at Escondido. One hundred and seven sticks of dynamite were discovered in one of the boilers by the man who came on to start the machinery.

PACIFIC SLOPE. Heads of steamship lines are reported to be planning the establishment of lanes of commerce in the Pacific for the use of steamers to make trans-Pacific travel safer.

Gov. West of Oregon is being bombarded with petitions to save the life of a murderer who killed his sweetheart and who is under sentence to hang on Friday.

A battle is reported on between rival interest in the northwest to secure control of the barley crop for this year.

The new civil service law is reported to be a great aid to incompetents in the service of the State by making it almost impossible to dislodge them.

GENERAL EASTERN. The arrival of the papal delegate in Chicago has put a damper on the ambitions of certain Catholic women to wear diaphanous gowns.

At the present rate of decrease it is predicted that horses in Chicago will be extinct in the next fifty years.

An employee of Roosevelt was yesterday put under arrest at Oyster Bay on a charge of stealing valuable jewelry from the family.

A St. Louis woman has decided to have the troubles of her married life put into moving pictures as a warning to her sisters not to try the matrimonial path.

The weather in Chicago was yesterday reported cooler, with slight showers and a wind off the lake.

MEXICO. It was reported at Eagle Pass yesterday that Federal Gen. Brave has been executing Americans suspected of sympathizing with the rebels.

FOREIGN. Eighty royal Princes and Princesses will be present at the marriage of ex-King Manuel of Portugal in Berlin next Thursday.

The lawyers of Harry K. Thaw are planning to appeal his case if the proceedings brought by Jerome to get him out of jail should prove successful.

AVIATOR BADLY INJURED.

Two Passengers Are Also Hurt When Engine of His Aeroplane Goes Wrong.

[BY CABLE AND A. P. TO THE TIMES.]

LONDON, Aug. 31.—Andre de Buissey, an aviator, and two passengers, were badly injured by the fall of an aeroplane yesterday afternoon. His engine went wrong.

The reader who would do justice to himself will not depend wholly upon the foregoing Summary, comprehensive though it is, but will take in the complete news reports, which necessarily cannot be luminously summarized, epitomized or classified.

KILLARNEY HOUSE BURNED.

Seat of Earl of Kenmore Valued at a Million Dollars, Destroyed by Fire.

[BY CABLE AND DIRECT WIRE TO THE TIMES.]

DUBLIN, Aug. 31.—[Exclusive Dispatch.] Killarney House, at Killarney, county Kerry, the seat of the Earl of Kenmore, was almost completely destroyed by fire today. Most of the contents, among which were many works of art, were also burned. The fire could not be handled with any success because of lack of water. The house which was in Elizabethan style, was built thirty-two years ago at a cost of $1,000,000.

CARAVELS START ON TRIP.

CHICAGO BUREAU OF THE TIMES, Aug. 31.—[Exclusive Dispatch.] The famous Columbus caravels which were a feature of the World's Fair, being sent over here by Spain, have started on their long journey for San Francisco via Boston and Panama and plans have been made for a celebration at San Salvador ports and other places where they will stop.

Baffled.

FIND DYNAMITE UNDER A BOILER.

ATTEMPT TO BLOW UP PLANT AT ESCONDIDO.

Effort of Unknown Miscreants to Destroy Works of the Utilities Company of San Diego Foiled by Vigilance of the Day Superintendent.

[BY A. P. NIGHT WIRE TO THE TIMES.]

SAN DIEGO, Aug. 31.—An unsuccessful attempt to dynamite the plant of the Utilities Company at Escondido was discovered early this morning. The establishment supplies that city with light and power. When John Weil, the day superintendent, went on duty this morning he found 107 sticks of dynamite in one of the boilers, which was still warm, and attached to the explosive was a fuse thirteen feet long, half of which had been burned.

The dynamite was planted between 1 a.m., when the night superintendent left, and daylight. Detectives are investigating, but have no clew. Dr. Edgar Buell, president of the company, says he knows of no motive for an attempt to blow up the plant.

WEAR BELLS ON ANKLES.

MARTHA'S VINEYARD, Aug. 31.—[Exclusive Dispatch.] A woman bather appeared in the surf here recently wearing tiny bells on her ankles and immediately other women took up the fad so that the beach now fairly tinkles.

Honk! Honk!

QUARTER BILLION IN AUTOMOBILES.

CALIFORNIA'S INVESTMENT IN LAST EIGHT YEARS.

Almost Three Thousand Cars Were Registered in Month of August and More Than Five Hundred Chauffeurs Were Licensed—Expensive Trucks Increase.

[BY A. P. NIGHT WIRE TO THE TIMES.]

SACRAMENTO (Cal.) Aug. 31.—California's investment in automobiles for pleasure and business purposes during August totaled $5,274,000, bringing the total amount invested in motor vehicles, exclusive of motorcycles, since the State motor vehicle department was established in 1905, to $231,660,000, according to estimates by J. G. Mansfield, superintendent of the automobile bureau.

A grand total of 118,830 cars have been registered since the department was created and Mansfield says at least 90,000 of these cars are still in use.

For the month which ended today 2837 were registered and 544 chauffeurs took out licenses to drive. Four hundred and eighty-five old cars were transferred to new owners. The fees of the department totaled $6872, as compared with $6071 for [illegible] 1912.

Since the department was [illegible] lished 20,386 chauffeurs have licensed.

Of the 2837 cars regi[illegible] gust, fully 30 per cent [illegible] tive trucks, with an [illegible] tion exceeding $200

Victoria!

WATERS OF THE PACIFIC TURNED INTO THE CANAL.

Last Remaining Barrier Is Blown Up and the Tide Gradually Rises to the Level of the Top of the Gap When Rill of Water Trickles Through and Fills Up Trench to Miraflores Lock.

[BY CABLE AND A. P. TO THE TIMES.]

PANAMA, Aug. 31.—The last remaining barrier at the Pacific end of the Panama Canal was blown up by dynamite this morning. At 9:30 o'clock an electric switch was turned on and hundreds of tons of mud and stones were thrown high in the air as the thunderous roar of the explosions re-echoed in the near-by hills.

About twenty long tons, equivalent to 44,800 pounds of 45 per cent. dynamite, constituted the blast, which was one of the largest ever set off in the canal.

The charge, which was planted in 541 holes at an average depth of [illegible] feet, tore a big gap in the bar[illegible] to a sufficient depth to [illegible] through, as the [illegible] readily level with the top of the gap. A workman seized a shovel and made a small trench through which a rill of water trickled. Gradually it widened until an hour later a raging torrent with a thirty-five-foot fall poured through an opening 400 feet wide into that part of the canal between Gamboa dike and the Miraflores locks, which previously had been excavated by steam shovels.

This cut, which is 5000 feet long, 500 feet wide and 41 feet deep below mean sea level, was entirely filled by 3 o'clock when the waters of the Pacific laved for the first time the solid masonry of the Miraflores locks.

Dredges passed tonight through the opening and in a few days the last vestiges of the barrier will be removed, establishing a completed channel at the [illegible]

Benjamin Bros
JAMES SMITH & CO., [illegible] 548-550 Broadway. 425-427 SO. SPRING ST.

Pro Patria.

THOUSANDS ASK ARMS.

Wave of Patriotism Sweeps Mexico.

Men of All Ages Apply to Be Drilled in the Use of Weapons.

Planters of State of Morelos Tender to Huerta Three Million Pesos.

Display of Military Strength to Be Made on Nation's Independence Day.

[BY A. P. NIGHT WIRE TO THE TIMES.]

MEXICO CITY, Aug. 31.—A wave of patriotism appears to be sweeping over Mexico and from many States and from all classes, it is announced, assurances of allegiance and offers of service are being received daily by President Huerta and his Minister of War.

Plans are being made for as large a display as possible of military strength on September 16, independence day, when it is proposed to hold a parade in which 20,000 are expected to march.

The War Department has been called upon to furnish military instructors to a dozen cities where the fear of being impressed for service against the revolutionists has given way to a later patriotic ardor. Thousands of all ages are asking to be drilled in the use of arms. A delegation of planters from the State of Morelos has waited upon the President and tendered a subscription of 3,000,000 pesos.

Ministers Gamboa and Urrutia of Foreign Affairs and the Interior, respectively, today issued denials of the declaration from the War Department concerning the shifting of army division headquarters from interior points to the coasts and frontier. It is now explained that if these shifts are made it will be solely for the purpose of guarding against rebel operations.

In addition to the preparatory schools, where military instruction has been enforced for some weeks, the manual of arms is being taught workmen who are attending night schools and the employees of the tax department. The employees of several banks are also said to have organized a company and proffered their services.

LEAN ON FOREIGN POWERS.

The newspapers continue to devote themselves editorially to the subject of the late diplomatic exchanges, dwelling upon the alleged sympathy and encouragement Mexico is receiving from the press of France, Germany and Great Britain.

Followers of Gen. Felix Diaz expect him to return to Mexico City not later than October 4, to push his campaign for the Presidency. Senor Gamboa said today that no further instructions regarding the Japanese mission, to which Gen. Diaz was appointed, would be issued by his department until after November, the month in which the elections are to be held.

The excitement among American residents over President Wilson's warning, subsided to a large degree over Sunday. A limited number of persons left on trains to Vera Cruz today. The opinion is growing that the warning, so far as regards the large centers, will not be generally obeyed unless further information of definite character is forthcoming.

LIND STILL WAITS FOR CONCESSIONS.

[BY A. P. NIGHT WIRE TO THE TIMES.]

VERA CRUZ (Mex.) Aug. 31.—Dr. William Bayard Hale, who now is on his way to Washington and should arrive there Tuesday or Wednesday, is expected to place before President Wilson and Secretary of State Bryan important facts in the Mexican situation which have had a bearing on the negotiations between the two countries. The President's personal representative, John Lind, is still here awaiting instructions from Washington, but so far has not received any indication from the Huerta government that it would be willing to make more concessions to the American demands.

It was considered not improbable that Foreign Minister Gamboa's explanation that Gen. Huerta could not become a candidate for the Presidency at the next election because of the Constitutional amendment made during the Madero administration, might be construed by the American representatives as an assurance that he would withdraw definitely from the Executive power after October at the latest, but Mr. Lind is cognisant that the Mexican Constitution does not prevent Gen. Huerta from resigning and thus rendering himself eligible for the Presidency. Mr. Lind is also well informed regarding the editorials in the Mexican newspapers since the exchange of notes, in which is suggested the necessity of Gen. Huerta accepting such candidacy.

The announcement that Gen. Felix Diaz may return in time to make a fight for election offers some hope of a settlement, but it is generally regarded as doubtful whether the election of Gen. Diaz or any other man in whose choice the rebels do not join would go far toward restoring peace in Mexico.

The authorities at Vera Cruz, to whom has been shown the State Department's injunction that they would be held personally responsible for any maltreatment of Americans, appear to have taken the matter philosophically. Considerable confusion has resulted here through a misunderstanding on the part of the American refugees and American residents attempting to comply with Washington's warning, to leave Mexico. Consul Canada is lodging in hotels those Americans who represent that they need assistance, because there is no American transport here and no boat is sailing for some days.

BRYAN APPEARS UNCONCERNED.

[BY A. P. NIGHT WIRE TO THE TIMES.]

WASHINGTON, Aug. 31.—Secretary Bryan upon his return today from a short lecture trip, said nothing had been received at the State Department from Mexico City to cause any alarm or to change the diplomatic situation that exists between this government and the provisional government in Mexico City.

The Secretary remained at his home all day, keeping in touch with the State Department by telephone. A few messages were received from the embassy at Mexico City relating to routine developments, such as supplying Americans with means to leave Mexico, and a brief message came from the special American envoy, John Lind, at Vera Cruz.

Mr. Lind, it was reasserted, would remain in Vera Cruz tomorrow. President Wilson plans to remain at Cornish, N. H., over Labor Day.

SUPPORT GEN. DIAZ.

Twelve Hundred Clubs in Mexico Are Said to Favor His Candidacy For President.

[BY A. P. NIGHT WIRE TO THE TIMES.]

MEXICO CITY, Aug. 31.—Since the withdrawal of the Diaz-De la Barra ticket some months ago through announcements made by the respective candidates, the partisans of Gen. Diaz have continued active in his behalf for the Presidency.

The leading supporters of Gen. Diaz assert that there are 1200 clubs organized throughout the republic to work for him. Under Mexican practice, the holding of conventions for nominations is unnecessary, a formal declaration of their choice by the various groups of partisans being sufficient.

Martial.

HUERTA CALLS TO ARMS ALL ABLE-BODIED MEN.

[BY A. P. NIGHT WIRE TO THE TIMES.]

MEXICO CITY, Aug. 31. — With the negotiations between the United States and Mexico looking to a continuation of peace at a standstill, Mexico has issued orders for a new disposition of the troops and for the militarization of all able-bodied men in that portion of the republic under control of the central government.

There will also be a general shifting of headquarters to cities along both coasts and the northern frontier. Gen. Robles, who has been in command of operations in the south against the Zapata forces, has been transferred to Acapulco on the west coast. Gen. Joaquin Maas will move from Puebla to Vera Cruz. Gen. Jose Mier will go from Guadalajara to Manzanillo. Gen. Eugenio Rascom will be sent to Progreso on the coast of Yucatan. Gen. Mercado will be transferred from Chihuahua to Juarez.

It is announced that to each general have been sent instructions of importance but their character is not revealed.

The war department in explanation of these changes says that the revolutionary conditions no longer demand the presence of these men in the north, that their new positions are better to [illegible] in parades September 16, national independence day. The Minister of the Interior has notified every planter in the republic to arm and equip for service ten men. This is for the purpose of defending individual properties against the bandits, it being pointed out that the revolutionary conditions had so far abated that the only menace to these properties was by bandits.

The streets of the capital are daily traversed by marching students, armed with rifles under officers of the regular army. Not infrequently whole companies of boys from 12 to 15 years of age are seen and occasionally there passes a company of poorly dressed youngsters, typical of the bootblack and newsboy elements. These have been caught by the wave of enthusiasm, but the parading students, while professing willingness, have been left little choice since the governmental order that students in all government schools shall be subjected to military training.

The Minister of Foreign Affairs, Senor Gamboa, is still awaiting a reply from the American envoy, Mr. Lind, to his last note, but if there have been any further exchanges the fact has not been admitted by either the foreign office or the embassy. Many telegrams and letters congratulating Gen. Huerta on the "patriotic and virile stand" he has taken [illegible] the "colossus of the north" [illegible] to be published.

Refugees from [illegible] beginning to [illegible] tonight [illegible] a heavy [illegible] them [illegible] from [illegible]

CRUCIAL DAY FOR GEN. DIAZ.

Will Decide Whether He Will Go to Japan or Return to Mexico.

[By Cable and Direct Wire to The Times.]

LONDON, Aug. 31.—[Exclusive Dispatch.] Gen. Felix Diaz and the other members of the special mission to Japan who are now here, say tomorrow will be a critical day for them. Gen. Diaz, in addition to announcing his candidacy for the Presidency of Mexico, say cables from that country, tomorrow will determine whether or not he will go to Japan to perform his mission or return to Mexico.

On the Border.

ALLEGE CONSUL WAS INSULTED.

Ordered Out by Gen. Bravo, According to Report.

Secret Agents Confirm Execution of Americans.

Texans Prepare to Rescue Relatives at Torreon.

[BY DIRECT WIRE TO THE TIMES.]

EAGLE PASS, Aug. 31.—[Exclusive Dispatch.] Verification of the report that Gen. Bravo executed a number of Americans suspected of sympathizing with the rebel cause, was brought to the Carranzista headquarters in Piedras Negras this morning by secret service agents coming direct from the beleaguered city of Torreon. Not only was all information concerning the identity of the victims refused by Gen. Bravo, but the latter is reported to have ordered Consular Agent Carothers out of his office when the latter attempted to obtain details.

The Federal officer is quoted as saying that the American representative had no standing because of the non-recognition of the Huerta government and that he intended to shoot natives or foreigners who are siding with the Carranzistas. The envoys assert that the Consul has been unable to notify his government of the rebuff owing to the siege maintained by the Carranzistas.

Reports received at the rebel headquarters coincident with the story told by the Chisum brothers upon their arrival yesterday, and the known facts will be telegraphed to Washington by Consul Blocker of Piedras Negras.

Referring to the records and positive decrees issued by Commander-in-chief Carranza, the officials at this end assert that the allegation that the executed Americans were fighting on the rebel side is false.

The report has created excitement on both sides of the river as Americans believe that Bravo is simply carrying out orders to harass foreigners. A party of Texans is preparing to leave overland to bring out relatives bottled up in Torreon. An important movement of the Carranzistas is announced to take place this week.

In the Shadow.

PLAN DEFENSE OF CHARLTON.

AMERICAN AWAITING TRIAL AS WIFE MURDERER.

Chief Counsel Will Interrogate Young Man Today in the Prison at Como Italy, Where He Is Held Until the Case Is Regularly Called. Prisoner Lives in Style.

[BY CABLE AND A. P. TO THE TIMES.]

COMO (Italy) Aug. 31.—Porter Charlton, the youthful American now in prison here awaiting trial for the murder of his wife in 1910, will be interrogated tomorrow by Judge Regheni, to whom has been entrusted the collection of the evidence. Charlton's counsel, Signor Mellini, will be present and the interrogation will be carried on through an interpreter.

Deputy Camera, it is said, at the request of Charlton's father, will act as chief counsel for the defense when the trial begins.

Charlton occupies the most commodious cell in the prison, which adjoins the law courts. It has a large window opening into an inner court, but the window is guarded by double bars and there is a peephole in the door through which a warder keeps watch on the prisoner.

Charlton, who has been applying himself to the study of Italian, told his jailer this morning that he scarcely remembered a better night's rest. He asked about his luggage and was informed that all his belongings were in the hands of the prison authorities and would be returned in case of his acquittal. The authorities also hold a considerable sum of money belonging to the prisoner, part of which they will disburse for extras, such as meals ordered from a restaurant, a mattress, bed linen and other prison luxuries.

ONE VISIT ENOUGH.

CHICAGO BUREAU OF THE TIMES, Aug. 31.—[Exclusive Dispatch.] Rufus Orlando Pettingill, a farm hand from Winnebago county, complained to the police tonight that he was the victim of a handkerchief flirtation and that a woman relieved him of the seven dollars he carried in his pocket. He said it was the first time he had ever visited Chicago and it would be the last.

HOGS OVERRUN VIRGINIA CITY.

City Council Is Trying to Prevent Swine from Rooting Up the Streets.

[BY DIRECT WIRE TO THE TIMES.]

VIRGINIA CITY (Nev.) Aug. 31.—[Exclusive Dispatch.] The City Council is seriously perplexed over the matter of protecting the main thoroughfare of this city from the ravages of swine, which defy their owners' efforts to keep them penned up and root large and dangerous holes in the city's principal avenues. Hogs may be seen on C street at almost any time of day or night rooting and digging, much to the detriment of gold and silver paved streets. Time and again traffic is blocked, [illegible] of automobiles fearing [illegible] un the animals down owthe possible damage to [illegible] achines. In some in[illegible] the hogs have even [illegible] ses where doors

JAIL EMPLOYEE OF ROOSEVELT.

Man Is Charged With Theft of Jewels from Sagamore Hill.

[BY A. P. NIGHT WIRE TO THE TIMES.]

MINEOLA (N. Y.) Aug. 31.—George A. Parker, an employee of Col. Theodore Roosevelt at Sagamore Hill, Oyster Bay, was placed in the jail here tonight charged with having stolen $1000 worth of jewelry from the Roosevelt home Saturday. All the jewelry, which included a pearl necklace with a diamond pendant, was recovered. Parker, who is 21 years old, was arrested today and arraigned before a Justice of the Peace, who remanded him for the grand jury.

Conditions in Sonora.

(Continued from First Page.)

policy, and believes he is obviating one of the reasons for intervention by insisting that they vacate the danger zone.

Because of the insistent inquiries of Americans in Mexico as to the real meaning of the President's message it is more than likely the administration will consider during the next few days the issuance of a supplementary statement explaining in detail Mr. Wilson's intentions with regard to them.

According to the messages received while many Americans are inclined to believe the President must have had some good reason for advising them to leave Mexico, they feel they cannot afford to abandon their possessions and means of livelihood until satisfied that the reasons for this warning are good or something has developed in the local situation to make their departure advisable.

BUT KEEPS TAB ON MEXICO.

President Attends First Family Reunion in Two Months and May Linger a Week in the Hills.

[BY A. P. NIGHT WIRE TO THE TIMES.]

CORNISH (N. H.) Aug. 30.—Though in close touch with departments in Washington, and with Mexico City, President Wilson announced no change in the Mexican situation tonight. He spent the afternoon and evening at home. On his arrival here he received two long cipher messages relating to Mexico, but their nature was not revealed. The President dispatched none in reply. In the quiet seclusion of the summer capital, he enjoyed the first reunion of his family in two months. The President's oldest daughter, Miss Margaret Wilson, has been visiting in the West since June. His second daughter, Miss Jessie, who is to be married in November, has entirely recovered from the injuries received when she fell from a horse recently. Miss Eleanor Wilson, the youngest daughter, and Mrs. Wilson, accompanied the President on the trip from Washington. The President plans to stay here until Tuesday, but may prolong his stay if developments in the Mexican situation permit, as his physician thinks a week of mountain air and exercise would be beneficial.

MEXICAN JINGOES RAMPANT.

Offer Insults to Americans and Want to Forbid Playing of American Airs by Their Bands.

[BY DIRECT WIRE TO THE TIMES.]

EL PASO (Tex.) Aug. 31.—[Exclusive Dispatch.] An appeal has been made by Federal sympathizers in Juarez to the Governor of Chihuahua to prohibit Mexican brass bands from playing American airs. The anti-American feeling is rising in Chihuahua and in some places has gone so far that Americans are being forced from sidewalks and otherwise insulted if not beaten. Refugees are coming from the interior on special trains, by automobiles and even on mule carts, most of them being advocates of intervention. An anti-American outbreak is expected throughout the republic on September 16.

Juarez has been practically abandoned by the Federals, Gen. Castro marching to the front at Chihuahua to assist in defending the city against Gov. Carranza and his Constitutionalist forces.

Turning the Tables.

LINCOLN (Neb.) Aug. 31.—[Exclusive Dispatch.] The new charter commission has been advised that it has the power to enfranchise women and to disfranchise men who pay no taxes. An ordinance to that effect is being drafted.

Aggressive.

OPENING UP OF ALASKA IS PLANNED BY LANE.

Secretary of the Interior Will Urge on Congress Necessity of Building Railroads Into the Territory and Some of Panama Canal Equipment May Be Turned to Use of the New Project.

[BY DIRECT WIRE TO THE TIMES.]

SAN FRANCISCO BUREAU OF THE TIMES, Aug. 31.—[Exclusive Dispatch.] Secretary of the Interior Franklin K. Lane arrived this morning from the north and was met by Mayor Rolph and a representative committee. After a reception in the nave of the Ferry building Lane went to Berkeley to spend the afternoon and evening at his brother's home, where Mrs. Lane had been waiting for him.

National railroads for Alaska to be urged on Congress next year by the Department of the Interior, a policy of protection for the consumer and restraint on speculation in the granting of power permits on the national streams, prospects for the Hetch Hetchy water supply, the needs of the reclamation service for $70,000,000 to add to the $80,000,000 now being spent on the arid lands of the West, a plan to eliminate the "blanket Indian" by making the aborigine a self-supporting citizen—these are some of the things Secretary Lane talked of as he crossed the bay.

"Alaska ought to be opened up," declared the secretary. "A national railroad ought to be built as a beginning on a general system of national railroads in the Territory. Next year I am going to urge on Congress that it make such a beginning.

"We have demonstrated pretty thoroughly now that the government is capable of undertaking such projects. While it is unlikely that much of the equipment on the canal could be used on such work as it has been intended by the engineers to last only to the completion of the waterway, at the same time the engineers on that work have developed in it a vast capacity which the government can use. Uncle Sam has become a pretty expert workman. The other day I rode upon a national railroad eighteen miles long and with four steel bridges, a full-sized, broad-gauge road, built in connection with the Boise reclamation project in Idaho. It will cost the government more to build these railroads than they could be constructed for by private concerns, but we can stand this.

"The interest of the consumer is to be the controlling factor in the future granting of permits for hydro-electric plants on the national streams. Permits to power companies to develop electricity for commercial purposes on streams in forest reservations are going to be granted by the Department of the Interior on a scale of rates which will secure the lowest prices to the consumer."

TO ENFORCE RACE EQUALITY.

New York's Anti-Discrimination Law in Effect Today Opens Public Places to All Colors.

[BY DIRECT WIRE TO THE TIMES.]

NEW YORK BUREAU OF THE TIMES, Aug. 31.—[Exclusive Dispatch.] There goes into effect tomorrow throughout New York State an anti-discrimination law, which, if it is lived up to the letter, will allow any citizen of the State of any race, creed or color to gain admittance to any place of "public accommodation, resort, or amusement in the State."

The new law provides that any person who violates any of its requirements shall be punishable by a fine of not less than $100 and not more than $500, the same to be paid to the aggrieved person by way of damages. Also, he will be guilty of a misdemeanor and must pay a fine of not less than $100 and not more than $500 or serve a prison term of not less than thirty days and not more than ninety days, or both.

The new statute also makes it unlawful for a keeper of a public place of accommodation to advertise that persons of any race, creed or color are either excluded or not wanted.

Crippled.

CAMINETTI JUROR BREAKS HIS TOES.

MAY CAUSE POSTPONEMENT OF SAN FRANCISCO TRIAL.

Judge Will Decide Whether Man Is Able to Sit in the Hearing of the Case on Tuesday and Intimates He Will Order a Continuance Until Adams Is in Good Shape.

[BY A. P. NIGHT WIRE TO THE TIMES.]

SAN FRANCISCO, Aug. 31.—Whether a juror with two newly-broken toes is in proper shape to listen to evidence in a big criminal case will be decided here Tuesday, when the trial of E. Drew Caminetti, charged with violating the Mann white slave act, is resumed before United States District Judge William G. Van Fleet. Caminetti is accused of taking Lola Norris of Sacramento to Reno, Nev., for immoral purposes, and William H. Adams is the maimed juror.

Adams called Judge Van Fleet on the telephone today and explained that while automobiling Saturday the machine had turned over near San Jose and two toes on his right foot had been broken.

"I'll be in court Tuesday, but I'll have to come on crutches," he said.

Judge Van Fleet commented that if Adams were not in shape Tuesday to listen to the proceedings the trial would be continued until he was.

ANTWERP IS WAKING UP.

Completion of Panama Canal makes Big Harbor Extension Necessary in Belgium.

[BY CABLE AND A. P. TO THE TIMES.]

ANTWERP, Aug. 31.—In view of the approaching opening of the Panama Canal, trade and shipping organizations here are appealing energetically to the government to hasten the harbor extension which was voted in 1905.

The new canal, it is pointed out, will revolutionize Antwerp's trade, and attention is called to the wholly inadequate condition of the port at present.

AMERICANS ARE DISAPPOINTED.

[BY A. P. NIGHT WIRE TO THE TIMES.]

VERA CRUZ, Aug. 31.—Many Americans, of what is commonly called the better class, are among those who have asked for financial assistance, so that they might leave the republic, but most of these have come to the coast under the impression that they would be given first-class transportation, whereas the Consul has no authority to provide better than second class.

A large number of Americans have arrived from the interior with the idea that financial aid is to be given to all Americans for the asking, and not a few were disappointed and some indignant, when forced to answer the Consul's questions as to whether they had enough money to pay their own expenses. The foreign population of Vera Cruz has increased greatly since the warning from Washington, and unless some vessel takes off some of them within a day or so, Consul Canada will have to make special provision for their care.

Indicted.

NEW CIVIL SERVICE LAW AN AID TO INCOMPETENTS.

Statute Will Serve to Keep in Office Many Persons Who Otherwise Would Be Dropped for Inefficiency, and Ties the Hands of Heads of Departments Who Are in Any Way Exacting.

[BY DIRECT WIRE TO THE TIMES.]

SACRAMENTO, Aug. 31.—[Exclusive Dispatch.] A severe indictment of the new civil service was made today by a well known State official who holds that the present statute will make for inefficiency in public service. While the law will have some effect to diminish the amount of spoils for victorious office-seekers, it is admitted, it will also keep in office many incompetents who otherwise would be displaced as their inability to do the work for which they are paid becomes apparent.

"This is the situation," he said, "the law will not permit the removal of any person even for cause without the filing of formal charges and a hearing before the Civil Service Commission. Now it is a well-known fact that many persons get into office who do not belong there. There is no special charge that could be filed against them. They are simply in the wrong place.

"At present, when we find such persons and we have often done so in my experience in public life, they are simply transferred to some point where they will fit or dropped altogether, if the case is an aggravated one.

"Let us take a case in point. We have a clerk who is competent in most respects, but because of peculiar temperamental qualities, he is unfit for public service. Now such a clerk can be sent to the side track or dismissed for the good and sufficient reason that he is not wanted. Under the law, any person who can meet the requirements of the Civil Service Board can hold his job in spite of the world.

"Then another thing, when we have had a man in office for twenty years and because of his advancing age he has lost his efficiency we can find another place for him, while under the civil service law we must keep that man in his position even though he may be a dead loss to the State. The law will force us to come a little later to some form of civil service pension to take care of these office holders who will be unfit for duty. It will be cheaper to pay the pensions and get rid of these persons than to keep them in office and pay salaries.

"The worst aspect of the whole thing is that it ties the hands of the State officials who desire to secure efficient service and compels them to keep men they would prefer to do without.

Criticised.

CARNEGIE TOO FAMILIAR, SAY GERMAN NEWSPAPERS

[BY CABLE AND DIRECT WIRE TO THE TIMES.]

BERLIN, Aug. 31.—[Exclusive Dispatch.] The opening of the Palace of Peace at The Hague excites only the mildest interest here. In the national journals Andrew Carnegie is taken severely to task for claiming the Kaiser as an adherent of the Pacifist cause. It is asserted that he is nothing of the kind and that on the contrary, it is due to the work of the Emperor that the German army and navy have received such immense additions to their power, the Kaiser, they say, is for peace if it can be maintained with honor, not for peace at any price.

Several journals think Mr. Carnegie's language about the Kaiser is far too familiar. He had no business they say, to speak of the Kaiser's hands as unstained with blood. German bloodshed in battle does not stain the hands of Germany's ruler.

Equally objectionable in the eyes of these newspapers is Mr. Carnegie's assertion that the Kaiser holds the torch of peace in his hand, and that the Pacifists wish him to use this torch in their cause. They deny that the Kaiser has such a torch and say that even if he had, he does not possess the power to use it.

Mr. Carnegie is implored to leave the German Emperor out of his "masquerader."

Critical.

NOTED SOCIETY LEADERS HURT IN AUTO ACCIDENT.

[BY A. P. NIGHT WIRE TO THE TIMES.]

BOSTON, Aug. 31.—Mrs. Stuyvesant Leroy and her daughter, Mrs. Amos Tuck French of New York and Newport, were seriously injured in an automobile accident near Canton today. Mrs. Leroy's condition is regarded as critical tonight. Both women were taken to the Hotel Touraine here.

As Mrs. Leroy's condition was found to be serious, her family physician and nurses were summoned from Newport. Word was also sent to relatives. Stuyvesant Leroy, son of Mrs. Leroy, was at Narragansett Pier. He rushed to Providence in an automobile and there caught a train for Boston. Mr. and Mrs. Jack Geraghty, Mrs. French's daughter and son-in-law, were summoned from their home in Woburn and were at the hotel tonight.

Mrs. Leroy is 65 years of age. She has been prominent for many years in society and in philanthropic work. Her late husband was a banker in New York.

Fatality.

HORSE THROWS SAN FRANCISCAN.

WEALTHY CALIFORNIAN KILLED IN GOLDEN GATE PARK.

Had Been Beseeched Not to Make Attempt to Mount Fiery Animal, but Did So in Stadium and Sustains Fracture of the Skull from the Fall.

[BY DIRECT WIRE TO THE TIMES.]

SAN FRANCISCO BUREAU OF THE TIMES, Aug. 31. — [Exclusive Dispatch.] Disregarding all warnings, Frederick Glass, the wealthy retired president of the C. B. Rode Draying Company, tried to mount his horse, Bessie, in the Stadium in Golden Gate Park this afternoon and was thrown and killed. According to eye witnesses' stories, Glass had not yet got thoroughly astride his steed when the latter reared, throwing her master to the ground with such force that he sustained a basic fracture of the skull, injuries from which he died later in the afternoon at the Central Emergency Hospital.

John Hayes, an employee of the stables where Glass kept the horse, mounted her after the fatal accident and began to ride her home. He had got as far as the main drive in the Stadium when the horse reared again and threw him off also. She was finally caught and taken home by a mounted policeman.

At the stables Bessie bears an unenviable name for her vicious habits and Mr. Glass, who was over 60 years old, had been beseeched not to attempt to ride her, but was determined to do so.

CLAIMS PUBLISHER'S ESTATE.

Baltimore, Md., Man Asserts He Is Son of the Late W. H. Lee of Chicago.

[BY A. P. NIGHT WIRE TO THE TIMES.]

BALTIMORE (Md.) Aug. 31.—Believing that he is a son of the late William H. Lee, a wealthy Chicago publisher who died recently leaving a $200,000 estate, Clarence O. Lee of this city has placed his claims to a share of the property in the hands of a local firm of lawyers.

Lee said that other sons and a brother of the dead publisher live in Baltimore. His father left Baltimore about twenty-five years ago, he said, and nothing was ever learned of his whereabouts. Romantic incidents in the early life of William H. Lee, which were published after his death, coincide with the Baltimore claimant's recollections of his father and led to his belief in the relationship he is now seeking to establish.

CHANGING BUSINESS CONDITIONS

and new competition can be met more successfully by reading and using Times "Liners" than in any other way.

This inexpensive and effective form of publicity will put you in touch with a multitude of buying readers, and revitalize your business by lessening the cost of distribution, and enabling you to buy, sell and trade quickly and advantageously.

A Word to the Wise is Sufficient

MONDAY MORNING.

The Paci

Competition.

SEEK CONTROL OF BARLEY CROP.

Battle Is On to Corner the Northwestern Supply.

Present Low Prices Laid to Outside Influence.

Some Large-Sized Lots Are Reported Purchased.

[BY DIRECT WIRE TO THE TIMES.]

PORTLAND (Or.) Aug. 31.—[Exclusive Dispatch.] A pretty battle is on for control of the northwestern barley crop of 1913 and market conditions here are reflecting it strongly. While the principals do not work in the open, they are said to be Balfour, Guthrie & Co. on one side, and Max H. Houser on the other. Prices were being bid upward for supplies in various sections throughout the week, and while some fair lots were reported purchased at extreme values, there seemed to be more talk than anything else in the trade.

Houser "cornered" the supply of brewing barley in 1911 and again in 1912 at Pacific Northwest points, and has naturally had much opposition from buyers who formerly controlled the trade in the three States.

There was considerable talk during the week that the East was purchasing brewing barley in the Northwest. The reports became so persistent that some of the leading buyers wired their eastern connections asking for confirmation. Replies invariably were that there is at present no prospect of any Pacific Northwest barley going in that direction this season. The eastern business reports will not down, however, and in some quarters it is believed that the present low price there is due simply to manipulating influence, which has for its sole object the buying of supplies at the down level and then give the market a good upward swing when the actual shortage in stocks is discovered. Anticipating this, it is stated some of the leading Pacific Northwest interests are "buying their heads off" in the barley market and are paying somewhat above what the market really justifies at the moment so that the other fellow cannot get supplies.

INVITE ENDEAVORERS.

Members Who Visit Panama Exposition Will Be Guests of California Union.

[BY A. P. NIGHT WIRE TO THE TIMES.]

SACRAMENTO (Cal.) Aug. 31.—Christian Endeavorers from all parts of the world who attend the Panama-Pacific Exposition in San Francisco in 1915 will be the guests of the California Christian Endeavor Union. This was decided at a meeting of the executive board here yesterday. Clarence Goodwin of Sunnyvale, Dunbar Keith of Berkeley and Harry G. Allen of San Francisco were appointed to get the plan started.

J. E. White, an attorney of San Francisco, was appointed to represent the State union in the defense of the "redlight abatement."

ESPEE SUES THE STATE.

Railroad Seeks to Recover Money Alleged to Have Been Unlawfully Collected by State Officials.

[BY A. P. NIGHT WIRE TO THE TIMES.]

SAN FRANCISCO, Aug. 31.—Suit was commenced yesterday in the Superior Court by the Southern Pacific Company to recover $4785 from the State. This amount, the railroad company alleges, is the corporation tax on twenty-nine subsidiary companies which it was unlawfully coerced into paying by Secretary of State Frank Jordan and State Treasurer E. D. Roberts.

EXTINGUISH FIRE WITH STEAM.

Oil Well Flames at Coalinga Under Control After Damage Amounting to Almost Fifty Thousand Dollars.

[BY DIRECT WIRE TO THE TIMES.]

COALINGA, Aug. 31.—[Exclusive Dispatch.] The Associated Oil Company's 55,000-barrel tank was still burning this morning. Water in the bottom of the well boiled and throwing the blazing oil hundreds of feet, and a half-width of tanks collapsed, oil being thrown against derricks of two producing wells, burning them to the ground.

Blazing oil surrounded another 25,000-barrel tank and only steam being turned into the top of the tank saved the destruction by fire of the surrounding tanks. The remaining flames were put out with hand extinguishers and earth. The direction of the wind probably saved other property adjacent.

F. T. Morris, general manager of the Pipe Line Company, arrived this morning to direct the work. The damage is now estimated at $15,000 to the tanks, oil at $25,000 and the derricks at $7000.

"BULL" YOUNG IS BURIED.

Several Hundred Persons Attend Funeral of Fighter Killed in Los Angeles.

[BY DIRECT WIRE TO THE TIMES.]

GLEN ROCK (Wyo.) Aug. 31.—[Exclusive Dispatch.] Several hundred persons attended the funeral of John (Bull) Young, the heavyweight fighter, who was fatally injured in a bout with Jess Willard at Los Angeles. The funeral was held here yesterday at the home of the dead pugilist's parents, Mr. and Mrs. Noah Young, Sr.

IF TIRED, RESTLESS, NERVOUS

Take Horsford's Acid Phosphate

It is better for you and a more effective relief from summer heat.—[Advertisement.

Better spend the small amount a bottle of Chamberlain's Cough Remedy would cost you right now than to run the risk of a cold developing into pneumonia.—[Advertisement.

[illegible] Armoured Springs Water with your meals [illegible] delicious and healthful. Phone Main 8200.

ARROWHEAD SPRINGS WATER, delivered at your [illegible] door, the table or highball. Phone M. 8200.

The Pacific Slope.

Competition.

SEEK CONTROL OF BARLEY CROP.

Battle Is On to Corner the Northwestern Supply.

Present Low Prices Laid to Outside Influence.

Some Large-Sized Lots Are Reported Purchased.

[BY DIRECT WIRE TO THE TIMES.]

PORTLAND (Or.) Aug. 31.—[Exclusive Dispatch.] A pretty battle is on for control of the northwestern barley crop of 1913 and market conditions here are reflecting it strongly. While the principals do not work in the open, they are said to be Balfour, Guthrie & Co. on one side, and Max H. Houser on the other. Prices were being bid upward for supplies in various sections throughout the week, and while some fair lots were reported purchased at extreme values, there seemed to be more talk than anything else in the trade.

Houser "cornered" the supply of brewing barley in 1911 and again in 1912 at Pacific Northwest points, and has naturally had much opposition from buyers who formerly controlled the trade in the three States.

There was considerable talk during the week that the East was purchasing brewing barley in the Northwest. The reports became so persistent that some of the leading buyers wired their eastern connections asking for confirmation. Replies invariably were that there is at present no prospect of any Pacific Northwest barley going in that direction this season. The eastern business reports will not down, however, and in some quarters it is believed that the present low price there is due simply to manipulating influence, which has for its sole object the buying of supplies at the down level and then give the market a good upward swing when the actual shortage in stocks is discovered. Anticipating this, it is stated some of the leading Pacific Northwest interests are "buying their heads off" in the barley market and are paying somewhat above what the market really justifies at the moment so that the other fellow cannot get supplies.

INVITE ENDEAVORERS.

Members Who Visit Panama Exposition Will Be Guests of California Union.

[BY A. P. NIGHT WIRE TO THE TIMES.]

SACRAMENTO (Cal.) Aug. 31.—Christian Endeavorers from all parts of the world who attend the Panama-Pacific Exposition in San Francisco in 1915 will be the guests of the California Christian Endeavor Union. This was decided at a meeting of the executive board here yesterday. Clarence Goodwin of Sunnyvale, Dunbar Keith of Berkeley and Harry G. Allen of San Francisco were appointed to get the plan started.

J. E. White, an attorney of San Francisco, was appointed to represent the State union in the defense of the "redlight abatement."

EXPER SUES THE STATE.

Railroad Seeks to Recover Money Alleged to Have Been Unlawfully Collected by State Officials.

[BY A. P. NIGHT WIRE TO THE TIMES.]

SAN FRANCISCO, Aug. 31.—Suit was commenced yesterday in the Superior Court by the Southern Pacific Company to recover $4755 from the State. This amount, the railroad company alleges, is the corporation tax on twenty-nine subsidiary companies which it was unlawfully coerced into paying by Secretary of State Frank Jordan and State Treasurer E. D. Roberts.

EXTINGUISH FIRE WITH STEAM.

Oil Well Flames at Coalinga Under Control After Damage Amounting to Almost Fifty Thousand Dollars.

[BY DIRECT WIRE TO THE TIMES.]

COALINGA, Aug. 31.—[Exclusive Dispatch.] The Associated Oil Company's 55,000-barrel tank was still burning this morning. Water in the bottom of the well boiled and threw the blazing oil hundreds of feet, and a half-width of tanks collapsed, oil being thrown against derricks of two producing wells, burning them to the ground.

Blazing oil surrounded another 75,000-barrel tank and only steam being turned into the top of the tank saved the destruction by fire of the surrounding tanks. The remaining flames were put out with hand extinguishers and earth. The direction of the wind probably saved other property adjacent.

A. T. Morris, general manager of the Pipe Line Company, arrived this morning to direct the work. The damage is now estimated at $15,000 to the tanks, oil at $25,000 and the derricks at $7000.

"BILLY" YOUNG IS BURIED.

Several Hundred Persons Attend Funeral of Fighter Killed in Los Angeles.

[BY DIRECT WIRE TO THE TIMES.]

GLEN ROCK (Wyo.) Aug. 31.—[Exclusive Dispatch.] Several hundred persons attended the funeral of John (Bull) Young, the heavyweight fighter, who was fatally injured in a bout with Jess Willard at Los Angeles. The funeral was held here yesterday at the home of the dead pugilist's parents, Mr. and Mrs. Noah Young, Sr.

TIRED, RESTLESS, NERVOUS

Take Horsford's Acid Phosphate

It is better for you and a more effective relief from summer heat.—Advertisement.

Better spend the small amount a bottle of Chamberlain's Cough Remedy would cost you right now than to run the risk of a cold developing into pneumonia.—[Advertisement.

Order Arrowhead Springs Water with your meals for coolness and healthful. Phone Main 8265.

ARROWHEAD SPRINGS WATER, delivered or sold, has the table of highest. Phone M. 8265.

EX-NUN HURT IN BATH.

Stone Crashes Through Window and Broken Glass Severs Artery in One of Her Limbs.

[BY DIRECT WIRE TO THE TIMES.]

PORTLAND (Or.) Aug. 31.—[Exclusive Dispatch.] Miss Mary Lasenan, a former nun, is slowly recovering from injuries caused when a stone crashed through a bathroom window as she was preparing for a bath last Saturday night, the broken glass severing an artery in her leg.

Miss Lasenan is a woman who alleges she fled from Mt. Angel Convent near Silverton about two months ago, and who told a story of alleged abuse for the publication of which J. E. Hosmer, editor of the Silverton Journal, has been subjected to a libel suit brought by the abbess of Mt. Angel Convent for $50,000. F. A. Garner, at whose family home she is staying, today told the story of Miss Lasenan's injury, alleging she is mysteriously persecuted.

"An evening or two after Miss Lasenan came here," he said, "as she and my mother had gone to their room, a stone hit the window near where they were standing, broke both panes and fell outside the house. On another occasion, a stone was flung against the house, apparently aimed for the window, but missing it.

"Last Saturday night Miss Lasenan went into the bathroom, disrobed, and was just stepping into the bathtub when a big stone crashed through the outer screen, broke the window and struck her thigh. We believe the glass must have done the cutting because the wound was narrow and deep. We called a doctor but he could not stop the flow of blood until she had become terribly weakened. Miss Lasenan is now in a place of concealment."

Safety.

TO DESIGNATE OCEAN LANES.

TRANS-PACIFIC STEAMSHIPS TO ACT TOGETHER.

Masters of Vessels Recognize the Necessity of Establishing Pathways of Commerce So as to Avoid Collisions and Be of Assistance to Craft that May Be in Distress.

[BY DIRECT WIRE TO THE TIMES.]

TACOMA (Wash.) Aug. 31.—[Exclusive Dispatch.] Masters o ftrans-Pacific steamships are quietly but urgently requesting United States and Great Britain to officially designate ocean lanes across the Pacific between Puget Sound, Los Angeles, San Francisco and Japanese ports. This is desired for the same reason that clearly defined lanes are followed across the Atlantic, the chief objects being to avert collisions in foggy weather and to succor disabled vessels going in the same direction. Several years ago trans-Pacific lines tried to effect an agreement regarding ocean lanes, but one line refused. Since then a number of lines have established, including the recently established Hamburg-American and Royal Mail Steam Packet services. Capt. Arthur of the Blue Funnel liner Cyclops, arriving last night from Liverpool, via the Orient, urges today that lanes be established at once by government authority. For months each year the North Pacific is frequently fog covered. Two days before reaching Cape Flattery, Capt. Arthur passed an outward-bound liner which was forty miles south of the Cyclops. Had this vessel followed a partially recognized ocean line she would have been fifty miles north. The west-bound steamers are supposed to take a northern course, carrying them just south of the Aleutian islands. East-bound steamers traverse a lane further south. When fully established summer and winter lanes will vary.

VANITY HER DOWNFALL.

Pretty Young Woman In Vancouver Goes to Penitentiary for Stealing Another's Wardrobe.

[BY DIRECT WIRE TO THE TIMES.]

VANCOUVER (Wash.) Aug. 31.—[Exclusive Dispatch.] For stealing a woman's wardrobe, jewelry and other valuables in a hotel in Camas, Leona Bowen, a pretty girl who says she is 19 years old, was today sentenced to serve an indeterminate sentence of from six months to fifteen years in the State penitentiary. She pleaded guilty to grand larceny after being in jail here about two months and was sentenced Saturday.

When Judge Back pa sed sentence upon her she sobbed and cried. She was captured in Portland shortly after the theft was committed and much of the loot was recovered.

WEDS RAILWAY MANAGER.

Tacoma Society Is Surprised at the Marriage of Widow of Benjamin D. Crocker.

[BY DIRECT WIRE TO THE TIMES.]

TACOMA (Wash.) Aug. 31.—Exclusive Dispatch.] This year's most pronounced social sensation came today with the announcement of the wedding last night at her Yakima avenue home of Mrs. Mary Porter Crocker, widow of Benjamin D. Crocker, and Edwin C. Blanchard, general manager of the Northern Pacific Railway. Puget Sound society has never known a woman of more rare personal beauty than Mrs. Crocker. She possesses one of the most beautiful homes in Tacoma.

Mr. Crocker, who died four years ago, left a fair-sized estate. For years he had charge of the Northern Pacific coal lands. He managed the political campaigns of former Senator Levi Ankeny and served one term as internal revenue collector. Mr. Blanchard was transferred from St. Paul to Tacoma sixteen months ago to succeed Henry C. Nutt, who went to the San Pedro railroad.

Relatives present at last evening's wedding included Mrs. Crocker's two sons and their families and Mr. Blanchard's son and daughter, both married. For years the bride has wintered at Los Angeles.

JEFFERSON CLUB RAIDED.

The Jefferson Club, a widely known semi-political and social club, was raided yesterday afternoon and Patsy Clark, the proprietor, was arrested for selling liquor without a license. John Murphy, a waiter, was also arrested.

Don't You Believe It.

Some say that chronic constipation cannot be cured. Don't you believe it. Chamberlain's Tablets have cured others—why not you? Give them a trial. They cost only a quarter.—[Advertisement.

Countermove.

THAW'S LAWYERS WILL APPEAL.

Outline Course if They Lose Habeas Corpus Fight.

Swept Off Their Feet by Jerome's Sudden Move.

Think Client Will Stay in Jail Until October.

[BY A. P. NIGHT WIRE TO THE TIMES.]

SHERBROOKE (Que.) Aug. 31.—Harry K. Thaw's lawyers, swept off their feet yesterday by the sudden move of William Travers Jerome in obtaining through John Boudreau, the Coaticook Chief of Police, a writ of habeas corpus requiring that Thaw be produced in Superior Court here Tuesday, spent the day in conferences and gave renewed expression tonight of their belief that the writ would be sustained.

"If it is sustained," said W. K. McKeown, of Thaw's defense, "there is always recourse to appeal and I am inclined to think that appeal to the Court of Reviews or to the Court of Appeals would act as a stay and hold our client in jail safe from deportation. In the face of such circumstances I do not see how New York State can make any move until the King's bench convenes in October."

Thaw spent the day in his cell writing letters and dictating to his stenographers. Several women called and gave him flowers.

POSITION OF SHURTLEFF.

W. L. Shurtleff of Coaticook, the first attorney who was retained for Thaw after his arrest, said today he had heard that Boudreau told a number of friends that he had signed the petition for the writ of habeas corpus in the Thaw case through a mistake. Some one had told him, so the story ran, that he was affixing his signature to a document which would indemnify him should Thaw decide to sue for false arrest. He was Thaw's captor at Coaticook and in his petition for the writ set forth that he feared he might be liable for damages.

Boudreau denied, however, that he had signed the application without knowing what he was doing, and Thaw's lawyers denied that they were trying to coerce Boudreau.

Mr. Jerome and his assistant, Deputy Attorney-General Franklin Kennedy, were out of town today. They left here Saturday night for Quebec. There were reports that they had decided to go on to Ottawa to see Dominion officials.

LINES OF CONTENTION.

Should Tuesday's court battle go against New York in its fight to return Thaw to Matteawan, two possible lines of action still will be open. One would be to have the commitment on which Thaw is held nolle prossed by the Minister of Justice; the other would be to renew efforts looking to its withdrawal by Alexis Dupuis, the Coaticook justice of the peace who drew it up. Dupuis has remained obdurate so far, although he says the immigration authorities, who are as anxious as are those from New York to get hold of the prisoner, have been pressing him hard. Emissaries from the Thaw family have likewise visited the justice and he and his wife are standing by their guns.

Thaw is highly incensed at Boudreau for asking for the habeas corpus writ, saying he never had any intention of suing anybody. It became known tonight that he had made affidavit to this effect before a notary yesterday, signing a document releasing the Chief of Police from any liability. At the same time he signed another paper repudiating any interest in the proceedings. As a habeas corpus writ is supposed to be "in behalf" of a prisoner, these Thaw documents will be used in contesting Boudreau's right to ask for a writ.

TRY TO SAVE MURDERER.

Gov. West of Oregon Being Bombarded With Petitions to Commute Slayer of Sweetheart.

[BY DIRECT WIRE TO THE TIMES.]

SALEM (Or.) Aug. 31.—[Exclusive Dispatch.] Strong pressure is being put upon Gov. West in an effort to prevent the hanging of Robert Morgan, sentenced to die next Friday for having slain his former sweetheart, Miss Virgie Hart at Condon.

The Oregon League for the abolition of capital punishment is pushing the effort. A hearing has been given by Gov. West, who also is being bombarded with petitions from all parts of the State.

While the Governor has given no intimation as to his intentions, the petitioners declare he is wavering and that they have strong hopes of success, owing to the Governor's well-known opposition to capital punishment, and his past course in commuting the sentences of murderers.

Virgie Hart was 20 years old when she was slain and of blameless life. She had jilted Morgan in Kentucky because of his dissipated habits. He followed her to Oregon, and when he found her in the company of another man shot her three times, killing her almost instantly.

ARROWHEAD SPRINGS WATER at your favorite club or cafe. Phone Main 8265.

EXPERIENCE OF MOTHERHOOD

Advice to Expectant Mothers

The experience of Motherhood is a trying one to most women and marks distinctly an epoch in their lives. Not one woman in a hundred is prepared or understands how to properly care for herself. Of course nearly every woman nowadays has medical treatment at such times, but many approach the experience with an organism unfitted for the trial of strength, and when it is over her system has received a shock from which it is hard to recover. Following right upon this comes the nervous strain of caring for the child, and a distinct change in the mother results.

There is nothing more charming than a happy and healthy mother of children, and indeed child-birth under the right conditions need be no hazard to health or beauty. The unexplainable thing is that, with all the evidence of shattered nerves and broken health resulting from an unprepared condition, and with ample time in which to prepare, women will persist in going blindly to the trial.

Every woman at this time should rely upon Lydia E. Pinkham's Vegetable Compound, a most valuable tonic and invigorator of the female organism.

In many homes once childless there are now children because of the fact that Lydia E. Pinkham's Vegetable Compound makes women normal, healthy and strong.

If you want special advice write to Lydia E. Pinkham Medicine Co. (confidential) Lynn, Mass. Your letter will be opened, read and answered by a woman and held in strict confidence.

SAYS SULZER IS TWO-FACED.

Glynn Asserts That Empire State Executive Sent Him to Murphy Privately to Patch Up Truce.

[BY A. P. NIGHT WIRE TO THE TIMES.]

ALBANY (N. Y.) Aug. 31.—Double-dealing was imputed to Gov. Sulzer in his direct primary campaign by acting Gov. Martin H. Glynn yesterday. Mr. Glynn declared that just prior to the opening of his direct primary campaign, Gov. Sulzer requested him to convey privately to Charles F. Murphy, leader of Tammany Hall, the assurance that "he must not pay any attention to what Mr. Sulzer might say on the stump regarding direct primaries," as what he would say on the stump would be what he considered to be good for himself and the party.

Mr. Glynn said that he was further requested by Mr. Sulzer to "assure Mr. Murphy that when the campaign was over Gov. Sulzer and Mr. Murphy could get together and fix up matters to their mutual satisfaction."

This happened, Mr. Glynn explained, just before Mr. Sulzer made his first speech on direct primaries. Mr. Glynn said that he "positively refused to take any such message or to have anything to do with the matter."

According to the acting Governor, this is the "only time that Mr. Murphy's name was ever mentioned in an interview between Mr. Sulzer and Mr. Glynn."

I Believe I Can Duplicate ANY OTHER TAILOR'S $30 SUIT OR OVERCOAT FOR $14

Giving the Benefit of My THIRD FLOOR LOW RENT *has gained me the patronage of thousands of men who saved the additional charge from The High Street Rent Tailors.*

IF THE CUSTOMER DON'T PAY THE HIGH-STREET RENT, WHO DOES?

Come and examine my large assortment of Choice Woolens, and inspect the Fine Workmanship of my garments, then Judge for Yourself

I originated the Concave Shoulder, Close Fitting Collars and Never Break Front

Stewart THE SQUARE TAILOR

Third Floor, Exchange Building 321 W. 3rd Street, Take Elevator

Note: Foreign Yarns at Relatively Low Prices

OPEN EVENINGS

THE REBUILT Cadillac

Solves the Problem of a High Grade Motor Car at a Low Price.

THESE cars are completely overhauled and rebuilt in our shops and are sold with our guarantee.

DOAN LEE

MAIN AND 12TH STS.

San Francisco Sacramento Bakersfield Fresno Oakland Pasadena 151 E. Union.

The Bank for Everybody

It is the regular saving that counts

"Save a little of thy income and thy hide-bound pocket will soon begin to thrive and will never again cry with the empty belly-ache; neither will creditors insult thee, nor want oppress, nor hunger bite, nor will nakedness freeze thee. The whole hemisphere will shine brighter and pleasure spring up in every corner of thy heart."

BENJAMIN FRANKLIN.

To protect yourself against future privation, against a "rainy day" that is likely to come in any life, we urge you to begin saving at this modern institution now—and add to your account regularly—every day you receive your pay envelope.

We pay 4 per cent. interest on term deposits remaining 6 months or more. Such accounts may be opened with as little as a single dollar. Call at the "New Accounts" window, to the right as you enter the bank from Spring Street. Ask for a copy of "Plans of Saving"—a booklet which will help you to begin systematic saving.

Sixth and Spring Sts. LOS ANGELES TRUST AND SAVINGS BANK The Bank for Everybody

Branch at Second and Spring Sts. Branch at Pico St. and Grand Ave.

Western Men and Women of Letters

Special Writers—
William R. Lighton
Eloise Roorbach
Everett W. Smith
Rufus Steele

Men of Fiction—
George Pattullo
Charles D. Roberts
Wm. Hamilton Osborne
Peter B. Kyne

These People of Big Brains and Great Human Interest make

Sunset Magazine for September

a sparkling fount of western wisdom and intense interest.

Walter V. Woehlke still has his finger on The Pulse of the West

Now on Sale. Buy It, Read It, Send It East.

Tourists and others always welcome at our big free Homeseekers and Travel Information Bureau, ground floor Pacific Electric Depot.

—the first sign of California

SILVERWOOD'S

HILL TOP HATS at $3

FOR INSTANCE:
—now in display "Jack Peacock," a proud exclusive beauty, blue-green and bowed in the back.

Dr. M. M. Ring
EYE, EAR NOSE and THROAT
321 So. Hill St., Room 10
F6284 Bdwy. 2799

The French Institute of Dermatology
All facial and feature corrections. See our Sunday ad. Consultation free. Hours, 12 to 5. 715-717 O. T. Johnson Bldg., 4th and Broadway. Home Phone F7452.

WALK-OVER
The "Hiway" model. Every line is correct. Shown in all leathers; also in lace $5.00
WOMEN PREFER WALK-OVERS
TWO WALK-OVER STORES
F. A. Jeubery, Manager,
833 S. Broadway, and Spring at Fourth

Drs. Shores & Shores
Henne Building, Third and Spring. Entrance, 123 West Third st., Los Angeles. Take elevator or easy stairs to room 223. Consultation free. Hours: 9 to 5; evenings, 7 to 8; Sundays, 10 to 12.

Men's Famous Wear
Sold here exclusively
Benjamin Clothes
JAMES SMITH & CO.
548-550 Broadway.

SOCIETY BRAND CLOTHES
Scott Bros
425-427 SO. SPRING ST.

The Pacific Slope.

Competition.

SEEK CONTROL OF BARLEY CROP.

Battle Is On to Corner the Northwestern Supply.

Present Low Prices Laid to Outside Influence.

Some Large-Sized Lots Are Reported Purchased.

[BY DIRECT WIRE TO THE TIMES.]

PORTLAND (Or.) Aug. 31.—[Exclusive Dispatch.] A pretty battle is on for control of the northwestern barley crop of 1913 and market conditions here are reflecting it strongly. While the principals do not work in the open, they are said to be Balfour, Guthrie & Co. on one side, and Max H. Houser on the other. Prices were being bid upward for supplies in various sections throughout the week, and while some fair lots were reported purchased at extreme values, there seemed to be more talk than anything else in the trade.

Houser "cornered" the supply of brewing barley in 1911 and again in 1912 at Pacific Northwest points, and has naturally had much opposition from buyers who formerly controlled the trade in the three States.

There was considerable talk during the week that the East was purchasing brewing barley in the Northwest. The reports became so persistent that some of the leading buyers wired their eastern connections asking for confirmation. Replies invariably were that there is at present no prospect of any Pacific Northwest barley going in that direction this season. The eastern business reports will not down, however, and in some quarters it is believed that the present low price there is due simply to manipulating influence, which has for its sole object the buying of supplies at the down level and then give the market a good upward swing when the actual shortage in stocks is discovered. Anticipating this, it is stated some of the leading Pacific Northwest interests are "buying their heads off" in the barley market and are paying somewhat above what the market really justifies at the moment so that the other fellow cannot get supplies.

INVITE ENDEAVORERS.

Members Who Visit Panama Exposition Will Be Guests of California Union.

[BY A. P. NIGHT WIRE TO THE TIMES.]

SACRAMENTO (Cal.) Aug. 31.—Christian Endeavorers from all parts of the world who attend the Panama-Pacific Exposition in San Francisco in 1915 will be the guests of the California Christian Endeavor Union. This was decided at a meeting of the executive board here yesterday. Clarence Goodwin of Sunnyvale, Dunbar Keith of Berkeley and Harry G. Allen of San Francisco were appointed to get the plan started.

J. E. White, an attorney of San Francisco, was appointed to represent the State union in the defense of the "redlight abatement."

RAPEE SUES THE STATE.

Railroad Seeks to Recover Money Alleged to Have Been Unlawfully Collected by State Officials.

[BY A. P. NIGHT WIRE TO THE TIMES.]

SAN FRANCISCO, Aug. 31.—Suit was commenced yesterday in the Superior Court by the Southern Pacific Company to recover $4785 from the State. This amount, the railroad company alleges, is the corporation tax on twenty-nine subsidiary companies which it was unlawfully coerced into paying by Secretary of State Frank Jordan and State Treasurer E. D. Roberts.

EXTINGUISH FIRE WITH STEAM.

Oil Well Flames at Coalinga Under Control After Damage Amounting to Almost Fifty Thousand Dollars.

[BY DIRECT WIRE TO THE TIMES.]

COALINGA, Aug. 31.—[Exclusive Dispatch.] The Associated Oil Company's 55,000-barrel tank was still burning this morning. Water in the bottom of the well boiled and throwing the blazing oil hundreds of feet, and a half-width of tanks collapsed, oil being thrown against derricks of new producing wells, burning them to the ground.

Blazing oil surrounded another 75,000-barrel tank and only steam being turned into the top of the tank saved the destruction by fire of the surrounding tanks. The remaining flames were put out with hand extinguishers and perch. The direction of the wind probably saved other property adjacent.

E. T. Morris, general manager of the Pipe Line Company, arrived this morning to direct the work. The damage is now estimated at $15,000 to the tanks, oil at $25,000 and the derricks at $7000.

[illegible] YOUNG IS BURIED.

Several Hundred Persons Attend Funeral of Fighter Killed in Los Angeles.

[BY DIRECT WIRE TO THE TIMES.]

GLEN ROCK (Wyo.) Aug. 31.—[Exclusive Dispatch.] Several hundred persons attended the funeral of John (Bull) Young, the heavyweight fighter, who was fatally injured in a fight with Jess Willard at Los Angeles. The funeral was held here yesterday at the home of the dead fighter's parents, Mr. and Mrs. Noah Young, Sr.

TIRED, RESTLESS, NERVOUS
Take Horsford's Acid Phosphate
It is better for you and a more effective relief from summer heat.—Advertisement.

Better spend the small amount a bottle of Chamberlain's Cough Remedy would cost you right now than to run the risk of a cold developing into pneumonia.—[Advertisement.

[illegible] Arrowhead Springs Water with your meals [illegible] and healthful. Phone Main 8565.

ARROWHEAD SPRINGS WATER, natural or carbonated, on the table or highball. Phone M. 8565.

EX-NUN HURT IN BATH.

Stone Crashes Through Window and Broken Glass Severs Artery in One of Her Limbs.

[BY DIRECT WIRE TO THE TIMES.]

PORTLAND (Or.) Aug. 31.—[Exclusive Dispatch.] Miss Mary Lasenan, a former nun, is slowly recovering from injuries caused when a stone crashed through a bathroom window as she was preparing for a bath last Saturday night, the broken glass severing an artery in her leg.

Miss Lasenan is a woman who alleges she fled from Mt. Angel Convent near Silverton about two months ago, and who told a story of alleged abuse for the publication of which J. E. Hosmer, editor of the Silverton Journal, has been subjected to a libel suit brought by the abbess of Mt. Angel Convent for $50,000. F. A. Garner, at whose family home she is staying, today told the story of Miss Lasenan's injury, alleging she is mysteriously persecuted.

"An evening or two after Miss Lasenan came here," he said, "as she and my mother had gone to their room, a stone hit the window near where they were standing, broke both panes and fell outside the house. On another occasion, a stone was flung against the house, apparently aimed for the window, but missing it.

"Last Saturday night Miss Lasenan went into the bathroom, disrobed, and was just stepping into the bathtub when a big stone crashed through the outer screen, broke the window and struck her thigh. We believe the glass must have done the cutting because the wound was narrow and deep. We called a doctor but he could not stop the flow of blood until she had become terribly weakened. Miss Lasenan is now in a place of concealment."

Safety.

TO DESIGNATE OCEAN LANES.

TRANS-PACIFIC STEAMSHIPS TO ACT TOGETHER.

Masters of Vessels Recognize the Necessity of Establishing Pathways of Commerce So as to Avoid Collisions and Be of Assistance to Craft that May Be in Distress.

[BY DIRECT WIRE TO THE TIMES.]

TACOMA (Wash.) Aug. 31.—[Exclusive Dispatch.] Masters o trans-Pacific steamships are quietly but urgently requesting United States and Great Britain to officially designate ocean lanes across the Pacific between Puget Sound, Los Angeles, San Francisco and Japanese ports. This is desired for the same reason that clearly defined lanes are followed across the Atlantic, the chief objects being to avert collisions in foggy weather and to succor disabled vessels going in the same direction. Several years ago trans-Pacific lines tried to effect an agreement regarding ocean lanes, but one line refused. Since then a number of lines have doubled, including the recently established Hamburg-American and Royal Mail Steam Packet services. Capt. Arthur of the Blue Funnel liner Cyclops, arriving last night from Liverpool, via the Orient, urges today that lanes be established at once by government authority. For months each year the North Pacific is frequently fog covered. Two days before reaching Cape Flattery, Capt. Arthur passed an outward-bound liner which was forty miles south of the Cyclops. Had this vessel followed a partially recognized ocean line she would have been fifty miles north. The west-bound steamers are supposed to take a northern course, carrying them just south of the Aleutian Islands. East-bound steamers traverse a lane further south. When fully established summer and winter lanes will vary.

VANITY HER DOWNFALL.

Pretty Young Woman In Vancouver Goes to Penitentiary for Stealing Another's Wardrobe.

[BY DIRECT WIRE TO THE TIMES.]

VANCOUVER (Wash.) Aug. 31.—[Exclusive Dispatch.] For stealing a woman's wardrobe, jewelry and other valuables in a hotel in Camas, Leona Bowen, a pretty girl who says she is 19 years old, was today sentenced to serve an indeterminate sentence of from six months to fifteen years in the State penitentiary. She pleaded guilty to grand larceny after being in jail here about two months and was sentenced Saturday.

When Judge Back passed sentence upon her she sobbed and cried. She was captured in Portland shortly after the theft was committed and much of the loot was recovered.

WEDS RAILWAY MANAGER.

Tacoma Society Is Surprised at the Marriage of Widow of Benjamin D. Crocker.

[BY DIRECT WIRE TO THE TIMES.]

TACOMA (Wash.) Aug. 31.—Exclusive Dispatch.] This year's most pronounced social sensation came today with the announcement of the wedding last night at her Yakima avenue home of Mrs. Mary Porter Crocker, widow of [illegible] Crocker, and Edwin C. Blanchard, general manager of the Northern Pacific Railway. Puget Sound society has never known a woman of more rare personal beauty than Mrs. Crocker. She possesses one of the most beautiful homes in Tacoma.

Mr. Crocker, who died four years ago, left a fair-sized estate. For years he had charge of the Northern Pacific coal lands. He managed the political campaigns of former Senator Levi Ankeny and served one term as internal revenue collector. Mr. Blanchard was transferred from St. Paul to Tacoma sixteen months ago to succeed Henry C. Nutt, who went to the San Pedro railroad.

Relatives present at last evening's wedding included Mrs. Crocker's two sons and their families and Mr. Blanchard's son and daughter, both married. For years the bride has wintered at Los Angeles.

JEFFERSON CLUB RAIDED.

The Jefferson Club, a widely known semi-political and social club, was raided yesterday afternoon and Patsy Clark, the proprietor, was arrested for selling liquor without a license. John Murphy, a waiter, was also arrested.

Don't You Believe It.

Some say that chronic constipation cannot be cured. Don't you believe it. Chamberlain's Tablets have cured others—why not you? Give them a trial. They cost only a quarter.—[Advertisement.

Countermove.

THAW'S LAWYERS WILL APPEAL.

Outline Course if They Lose Habeas Corpus Fight.

Swept Off Their Feet by Jerome's Sudden Move.

Think Client Will Stay in Jail Until October.

[BY A. P. NIGHT WIRE TO THE TIMES.]

SHERBROOKE (Que.) Aug. 31.—Harry K. Thaw's lawyers, swept off their feet yesterday by the sudden move of William Travers Jerome in obtaining through John Boudreau, the Coaticook Chief of Police, a writ of habeas corpus requiring that Thaw be produced in Superior Court here Tuesday, spent the day in conferences and gave renewed expression tonight of their belief that the writ would be sustained.

"If it is sustained," said W. K. McKeown, of Thaw's defense, "there is always recourse to appeal and I am inclined to think that appeal to the Court of Reviews or to the Court of Appeals would act as a stay and hold our client in jail safe from deportation. In the face of such circumstances I do not see how New York State can make any move until the King's bench convenes in October."

Thaw spent the day in his cell writing letters and dictating to his stenographers. Several women called and gave him flowers.

POSITION OF SHURTLEFF.

W. L. Shurtleff of Coaticook, the first attorney who was retained for Thaw after his arrest, said today he had heard that Boudreau told a number of friends that he had signed the petition for the writ of habeas corpus in the Thaw case through a mistake. Some one had told him, so the story ran, that he was affixing his signature to a document which would indemnify him should Thaw decide to sue for false arrest. He was Thaw's captor at Coaticook and in his petition for the writ set forth that he feared he might be liable for damages.

Boudreau denied, however, that he had signed the application without knowing what he was doing, and Thaw's lawyers denied that they were trying to coerce Boudreau.

Mr. Jerome and his assistant, Deputy Attorney-General Franklin Kennedy, were out of town today. They left here Saturday night for Quebec. There were reports that they had decided to go on to Ottawa to see Dominion officials.

LINES OF CONTENTION.

Should Tuesday's court battle go against New York in its fight to return Thaw to Matteawan, two possible lines of action still will be open. One would be to have the commitment on which Thaw is held nolle prossed by the Minister of Justice; the other would be to renew efforts looking to its withdrawal by Alexis Dupuis, the Coaticook justice of the peace who drew it up. Dupuis has remained obdurate so far, although he says the immigration authorities, who are as anxious as are those from New York to get hold of the prisoner, have been pressing him hard. Emissaries from the Thaw family have likewise visited the justice and he and his wife are standing by their guns.

Thaw is highly incensed at Boudreau for asking for the habeas corpus writ, saying he never had any intention of suing anybody. It became kown tonight that he had made affidavit to this effect before a notary yesterday, signing a document releasing the Chief of Police from any liability. At the same time he signed another paper repudiating any interest in the proceedings. As a habeas corpus writ is supposed to be "in behalf" of a prisoner, these Thaw documents will be used in contesting Boudreau's right to ask for a writ.

TRY TO SAVE MURDERER.

Gov. West of Oregon Being Bombarded With Petitions to Commute Slayer of Sweetheart.

[BY DIRECT WIRE TO THE TIMES.]

SALEM (Or.) Aug. 31.—[Exclusive Dispatch.] Strong pressure is being put upon Gov. West in an effort to prevent the hanging of Robert Morgan, sentenced to die next Friday for having slain his former sweetheart, Miss Virgie Hart at Condon.

The Oregon League for the abolition of capital punishment is pushing the effort. A hearing has been given by Gov. West, who also is being bombarded with petitions from all parts of the State.

While the Governor has given no intimation as to his intentions, the petitioners declare he is wavering and that they have strong hopes of success, owing to the Governor's well-known opposition to capital punishment, and his past course in commuting the sentences of murderers.

Virgie Hart was 20 years old when she was slain and of blameless life. She had jilted Morgan in Kentucky because of his dissipated habits. He followed her to Oregon, and when he found her in the company of another man shot her three times, killing her almost instantly.

ARROWHEAD SPRINGS WATER at your favorite club or cafe. Phone Main 8565.

EXPERIENCE OF MOTHERHOOD

Advice to Expectant Mothers

The experience of Motherhood is a trying one to most women and marks distinctly an epoch in their lives. Not one woman in a hundred is prepared or understands how to properly care for herself. Of course nearly every woman nowadays has medical treatment at such times, but many approach the experience with an organism unfitted for the trial of strength, and when it is over her system has received a shock from which it is hard to recover. Following right upon this comes the nervous strain of caring for the child, and a distinct change in the mother results.

There is nothing more charming than a happy and healthy mother of children, and indeed child-birth under the right conditions need be no hazard to health or beauty. The unexplainable thing is that, with all the evidence of shattered nerves and broken health resulting from an unprepared condition, and with ample time in which to prepare, women will persist in going blindly to the trial.

Every woman at this time should rely upon Lydia E. Pinkham's Vegetable Compound, a most valuable tonic and invigorator of the female organism.

In many homes once childless there are now children because of the fact that Lydia E. Pinkham's Vegetable Compound makes women normal, healthy and strong.

If you want special advice write to Lydia E. Pinkham Medicine Co. (confidential) Lynn, Mass. Your letter will be opened, read and answered by a woman and held in strict confidence.

SAYS SULZER IS TWO-FACED.

Glynn Asserts That Empire State Executive Sent Him to Murphy Privately to Patch Up Truce.

[BY A. P. NIGHT WIRE TO THE TIMES.]

ALBANY (N. Y.) Aug. 31.—Double-dealing was imputed to Gov. Sulzer in his direct primary campaign by acting Gov. Martin H. Glynn yesterday. Mr. Glynn declared that just prior to the opening of his direct primary campaign, Gov. Sulzer requested him to convey privately to Charles F. Murphy, leader of Tammany Hall, the assurance that "he must not pay any attention to what Mr. Sulzer might say on the stump regarding direct primaries," as what he would say on the stump would be what he considered to be good for himself and the party.

Mr. Glynn said that he was further requested by Mr. Sulzer to "assure Mr. Murphy that when the campaign was over Gov. Sulzer and Mr. Murphy could get together and fix up matters to their mutual satisfaction."

This happened, Mr. Glynn explained, just before Mr. Sulzer made his first speech on direct primaries. Mr. Glynn said that he "positively refused to take any such message or to have anything to do with the matter."

According to the acting Governor, this is the "only time that Mr. Murphy's name was ever mentioned in an interview between Mr. Sulzer and Mr. Glynn."

I Believe I Can Duplicate ANY OTHER TAILOR'S $30 SUIT OR OVERCOAT FOR $14

Giving the Benefit of My THIRD FLOOR LOW RENT *has gained me the patronage of thousands of men who saved the additional charge from The High Street Rent Tailors.*

IF THE CUSTOMER DON'T PAY THE HIGH-STREET RENT, WHO DOES?

Come and examine my large assortment of Choice Woolens, and inspect the Fine Workmanship of my garments, then Judge for Yourself

I originated the Concave Shoulder, Close Fitting Collars and Never Break Front

Stewart THE SQUARE TAILOR

Third Floor, Exchange Building 321 W. 3rd Street, Take Elevator

Note: Foreign Yarns at Relatively Low Prices

OPEN EVENINGS

THE REBUILT Cadillac

Solves the Problem of a High Grade Motor Car at a Low Price.

THESE cars are completely overhauled and rebuilt in our shops and are sold with our guarantee.

DON LEE

MAIN AND 12TH STS.

San Francisco Sacramento Bakersfield Fresno Oakland Pasadena 151 E. Union.

The Bank for Everybody

It is the regular saving that counts

"Save a little of thy income and thy hide-bound pocket will soon begin to thrive and will never again cry with the empty belly-ache; neither will creditors insult thee, nor want oppress, nor hunger bite, nor will nakedness freeze thee. The whole hemisphere will shine brighter and pleasure spring up in every corner of thy heart."

BENJAMIN FRANKLIN.

To protect yourself against future privation, against a "rainy day" that is likely to come in any life, we urge you to begin saving at this modern institution now—and add to your account regularly—every day you receive your pay envelope.

We pay 4 per cent. interest on term deposits remaining 6 months or more. Such accounts may be opened with as little as a single dollar. Call at the "New Accounts" window, to the right as you enter the bank from Spring Street. Ask for a copy of "Plans of Saving"—a booklet which will help you to begin systematic saving.

Sixth and Spring Sts. LOS ANGELES TRUST AND SAVINGS BANK The Bank for Everybody

Branch at Second and Spring Sts. Branch at Pico St. and Grand Ave.

Western Men and Women of Letters

Special Writers—
William R. Lighton
Eloise Roorbach
Everett W. Smith
Rufus Steele

Men of Fiction—
George Pattullo
Charles D. Roberts
Wm. Hamilton Osborne
Peter B. Kyne

These People of Big Brains and Great Human Interest make

Sunset Magazine for September

a sparkling fount of western wisdom and intense interest.

Walter V. Woehlke still has his finger on The Pulse of the West

Now on Sale. Buy It, Read It, Send It East.

Tourists and others always welcome at our big free Homeseekers and Travel Information Bureau, ground floor Pacific Electric Depot.

—the first sign of California

SILVERWOOD'S

HILL TOP HATS at $3

FOR INSTANCE:
—now in display "Jack Peacock," a proud exclusive beauty, blue-green and bowed in the back.

Dr. M. M. Ring
EYE, EAR NOSE and THROAT
321 So. Hill St., Room 10
F6284 Bdwy. 2799

The French Institute of Dermatology
All facial and feature corrections. See our Sunday ad. Consultation free. Hours, 12 to 5. 715-717 O. T. Johnson Bldg., 4th and Broadway. Home Phone F7452.

WALK-OVER
The "Hiway" model. Every line is correct. Shown in all leathers; also in lace $5.00
WOMEN PREFER WALK-OVERS
TWO WALK-OVER STORES
F. A. Jasberg, Manager,
229 S. Broadway, and Spring at Fourth

Drs. Shores & Shores

Hamm Building, Third and Spring. Entrance, 122 West Third st., Los Angeles. Take elevator or easy stairs to room 212. Consultation free. Hours: 9 to 5; evenings, 7 to 8; Sundays, 10 to 12.

Men's Famous Wear
Sold here exclusively
Benjamin Clothes
JAMES SMITH & CO.
845-850 Broadway.

SOCIETY BRAND CLOTHES
Scott Bros
425-427 SO. SPRING ST.

Classified Liners.

BOILERS—
And Boilermakers.

S. A. BOILER WORKS, MFRS. OF BOILERS AND tanks. Special attention to repair work. Telephone S. FROMM S. 2258, A1859.

EDUCATIONAL—
Schools and Colleges.

SUTHERFORD SCHOOL FOR DANCING, 1024 S. Grand ave. Socials Thursday and Saturday evenings. Classes Tuesday and Friday afternoons and evenings. Private instruction daily. A juvenile class is now forming Saturday, August 30, 1:30 p.m. For information PHONE 67061, BROADWAY 6146.

CLASS WORK, PRIVATE INSTRUCTION, EXPERIenced teachers. College preparatory, high school grades. MISS ISBERGILL, 900 S. Hoover. Bdwy. 51872. English subjects, grammar grade work. MISS McCOY, 1029 S. Union. 54941.

PIANO—
TAUGHT BY 20 YEARS
EXPERIENCED TEACHER.
HIGHEST CITY REFERENCE.
ADDRESS P. BOX 49, TIMES OFFICE.

MISS ARENT'S SCHOOL, INDIVIDUAL INSTRUCtion, all grades. Pupils may enter any time. 803 S. ALVARADO.

KODAKS, CAMERAS—
and Accessories.

FIRST KODAK AND CAMERA REPAIRING. CALIFORNIA CAMERA HOSPITAL, 327 S. Hope ave., bldg. All work guaranteed.

MODELS—
And Model Makers.

TOOLS, GEARS, DIES, NOVELTIES, AND SPECIAL machinery, made to order. NATIONAL MACHINE WORKS, 814 N. Main st.

LOST, FOUND, STRAYED—
And Stolen.

LOST—THURSDAY, AUG 28; BETWEEN 2 AND 3 o'clock; small pocketbook containing miniature, surrounded with diamonds and diamond in valley and clasp. Liberal reward will be given if returned to WEBER, Hoffman Hotel, Long Beach.

LOST—ON TROLLEYWAY NEAR VENICE STAtion, small gold mesh bag, with amethyst piece, containing $5 bill and some silver; also return ticket from Venice. Suitable reward given if returned to HOTEL LANKERSHEIM, Room 614.

LOST—$50 REWARD OFFERED TO HARVEY WHO valued at $100. Return to 1118 OCEAN FRONT, Room 12, Nautilus Apts., Venice.

LOST—AT OCEAN PARK, BLACK LEATHER purse containing traveler cheques, watch pins, silver coin purse and card case. Large reward. 1042 CRAFTON AVE., Phone Wilshire 1207.

LOST — RED MOROCCO FOLD CONTAINING TRUST deed note and several other papers. Finder please return to H. C. RAWLINS, 6676 Hollywood bldg. Phone Home 57000.

LOST—$20 REWARD, COIN BRACELET, BEtween the Craig Apartments and Third and Flower sts. C. HAYDEN, The Craig Apartments, 448 Fremont ave.

LOST—RIBBON FOB WITH INITIALS "G. E." to match. Liberal reward. MAIN 9230. ROOM 1005.

LOST—MARMONT SHOULDER PIECE, FRIDAY night, 10 o'clock, on East Ave. 40. Return to 221 E. AVE. 40, for reward.

MASSAGE—
And Other Baths.

WEST-SADEN INSTITUTE, MASSAGE AND VAPOUR BATHS. VIOLET RAY; ALSO NEW LIFE ELECTRIC TREATMENTS; EXPERT OPERATORS. SOUTH SERIES, VIOLA MILLER, 119½ S. SPRING. HOURS 9 TO 10.

KALOSKY BATHS, MASSAGE, VIOLET RAY AND new life treatment for falling hair, hollow neck and wrinkles; sunlamps; chlorophyl by appointment. 362 S. HILL ST., 9 to 9 daily. Broadway 2247.

LINA ROWE—SOFT BATHS AND MASSAGE, MAGnetic, electric, vapor and salt baths, 9 to 9; manicure and masseuse in attendance. Room 316 SEVERANCE BLDG., Sixth and Main st.

MAGNETIC MASSAGE, FACIAL AND SCALP TREATment; lady attendant. Hours 9 to 7, 329½ S. SPRING.

ELECTRIC LIGHT TREATMENT, MAGNETIC MASsage, vapor, etherized baths. 6 to 10. 215 SOUTH BROADWAY, Suite 314. Open Sundays.

ADA HIBBARD, ELECTRIC MAGNETIC MASsage, vapor baths; manicure in attendance. 1139 SOUTH GRAND AVE.

MACHINERY—
And Mechanical Arts.

FOR SALE—ONE 6x16 TUBE MILL, 1 TWO-TUBE, 10-inch diameter sand drier, complete; one 6-H.P. boiler; one 2-inch centrifugal pump; one 1-inch centrifugal pump; one 6x8 air compressor; one 40-H.P. one 20-H.P. A. C. motors; two elevator belts. Call 901 N. MAIN ST. Broadway 4103. FT020.

WANTED — 14 TO 20-INCH LATHE, DRILL PRESS, shaper, miller, grinder and other garage tools. No junk. For quick deal address A. box 80, TIMES OFFICE.

ALL GENERAL MACHINE AND REPAIR WORK. Duplicate parts made in quantities, model and experimental work especially built at SUPER MACHINE AND ELECTRIC CO., 204 Central ave.

FOR SALE—ONE 7-IN. HALL & BROWN SHICKER, 16-inch swing, 6-foot bed, 3-inch spindle, with chuck, in good condition, including belts and drives. Call at 806 N. MAIN ST.

FOR SALE—ONE 6-H.P. COMMERCIAL DISillate engine, one 25-H.P. Foos distillate engine, condition guaranteed. Call at 806 N. MAIN.

GAS ENGINES AND PUMPS BOUGHT AND SOLD. The public's specialty of repairs on same. LLOYD'S, 806 N. Main.

FOR WELL TOOLS AND WATER WELL RIGS, gasoline engines and pumps, see CALIFORNIA SPECIAL WORKS, 611 N. Broadway. Phone Main 4021.

FOR SALE—BARGAIN, 25 H.P. WARNER ENGINE. A1 condition; also upright boiler. FLETCHER, 1233 S. Main. F7082.

WELL DRILLING—

WE HAVE SCIENTIFIC INSTRUMENTS FOR LOcating water, and will drill your wells in a satisfactory manner. Our rigs are modern; prices reasonable. HYDRAULIC ENGINEERING CO., 308 Union Oil Bldg.

MINING—

SAM. IRVING & CO., GOLD REFINERS AND ASSAYers. Cash for bullion and ores. Prompt returns. 107 E. SPRING ST. Phone A5097.

ACME ASSAY OFFICE, 108 N. SPRING. GOLD, 75c; gold, silver, $1, and copper, $1.20, and lead, $1.50.

HIDDEN TREASURE ASSAYING AND CYANIDING. 108 E. SPRING.

MANICURING—CHIROPODY—
Facial, Scalp Treatment, Hairdressing.

TRY MRS. STEWART'S AND MRS. MAYER'S BEAUty parlors. Hair manufacturing in all styles. Combings made up; also directions for self and body massage. CORONA HAIR DRESSING PARLORS, 227 W. 7th st., opposite Lankershim Hotel.

ELECTROLYSIS, QUALITY HAIR GOODS, HAIRdressing, manicuring, facial, 15c, 25c. Shampoo 25c. "FLORENTINE," 227 Mercantile place near Broadway.

MANICURING AND TOILET PARLORS, OFFICE hours from 10 a.m. till 9 p.m. Room 3, 320 W. 9TH ST. MISS HARRIS.

FACE MASSAGE AND SCALP TREATMENT; WELcome old patronage and new. Closed Sundays. 548 BROADWAY.

FACIAL MASSAGE AND SCALP TREATMENT, ALSO expert hair dressing and manicuring. WEST-SADEN INSTITUTE, 119½ S. Spring, room 26.

MRS. TICHENELLA PERCY, TOILET PARLOR, manicuring and scalp. 1047 SOUTH HILL ST. Room 8.

GOLDEN GATE MANICURE PARLOR AT 822½ S. Main st. Manicuring, face and scalp massage.

MRS. THOM, 962 S. BROADWAY, CHIROPODY, special treatment for scalp disease, cure dandruff, falling hair; also acnene. 9 a.m. to 11 p.m.

MISS SWONK, FACE MASSAGE AND EXPERT SCALP treatments. 302 W. NINTH ST.

FACE AND SCALP TREATMENT, 112½ S. BROADWAY, room 44. Formerly 829½ S. Spring.

MME MANNING, FACE AND SCALP TREATMENTS. 729½ S. BROADWAY, Suite 52-54-56.

MANICURING, FACIAL MASSAGE, VIBRATORY AND scalp treatment. 703½ S. BROADWAY, suite 07.

CHIROPODY AND MANICURING, HOURS 10 A.M. to 9:30 p.m. 216 S. BROADWAY, Room 4.

MUSICAL INSTRUMENTS—
For Sale, Exchange, Wanted.

FOR SALE—GOOD USED HENRY F. MILLER UPright in rosewood case for $185. Terms arranged. See this piano at the BARNES PIANO COMPANY, 131 S. Broadway.

FOR SALE—GENUINE CHASE BROS. UPRIGHT PIano, used short time, at send Tuesday, $260 cash or terms to right party. BARNES CO., 131 S. Broadway.

FOR SALE—$17 ESD CABINET GRAND PIANO, like new, $10 down, $6 month. $85 discount for cash. Read 215 W. NINTH, between Hill and Broadway.

FOR SALE—ALMOST NEW CABINET GRAND piano, $100. 218 W. NINTH ST. Must sell at once.

TO LET—ELEG MONTHLY, UPRIGHT PIANO, Sweet tone. Call 622 S. UNION. Phone Wilshire 401.

FOR SALE—LARGE SIZE SHONINGER UPRIGHT piano in fine condition at $100. Easy terms. May be seen at the BARNES PIANO COMPANY, 131 S. Broadway.

FOR SALE—A BEAUTIFUL WEBER BABY GRAND piano as good as new, for half price. PHONE 62700.

FOR EXCHANGE—PIANO OR PLAYER FOR RENT of part, flat, house, apartment, hotel suite. Address A. box 961, TIMES BRANCH OFFICE.

FOR SALE—SPLENDID USED STEINWAY PIANO by ELDR ... Reasonable to private party. See BARNES about it, 131 S. Broadway.

FOR SALE—SCHUBERT PIANOS AND PLAYERS from factory to home; save $100 to $200 by buying direct. BARNES, 131 S. Broadway.

FOR SALE—PIANO FOR $100. IF TAKEN BY Tuesday. 610 W. 37TH.

MUSICAL INSTRUCTION—

VIOLINIST, REFERENCES, WISHES FEW HORS Studio; advanced pupil. Arnold Krauss. F2074.

VETERINARY COLLEGES—

S. F. VETERINARY COLLEGE RESUMES SEPTEMber 15. No graduation; offers equal opportunity. Catalogue free. C. KRANZ, Pres., 1819 Market st., San Francisco.

NURSES—
With Residence.

ALICE VON BIEBERT, GRADUATE GERMAN MIDwife, special care of infants from birth; latest sanitary methods. 1115 GEORGIA PL. Phone 61752. Take W. 11th car (Broadway,) get off at 11th and Georgia.

A STRICTLY SANITARY PRIVATE HOSPITAL FOR ladies during confinement; rates reasonable. MRS. M. A. McKENZIE, 414 E. 57th st. Phone South 4145.

PATENTS—
And Patent Agents.

PIONEER PATENT AGENCY, HAZARD & STRAUSE. Established 1878. Citizens Bank Bldg. Patent book free.

CARNELL SEVERANCE, PATENT LAWYER AND solicitor, long experience at Washington, D. C. 928 SECURITY BLDG. A4263. Main 190.

H. GEARING, PATENT DRAWINGS, MACHINERY, designs, maps, electrical apparatus designed. 207 SAN PEDRO ST., Los Angeles. 14348.

TOWNSEND & GRAHAM—
PATENTS AND TRADEMARKS
1029 HIGGINS BLDG., LOS ANGELES.

C. E. HARPHAM GETS PATENTS THAT PROTECT. Search experience. Inventions financed. 1001 WASHINGTON BLDG.

PATENTS, ALL COUNTRIES. ALEX. H. LIBRERS, suite 856 Story Bldg., Sixth and Broadway.

SEWING MACHINES—
Old and New.

WANTED — TO BUY FOR CASH, SECOND HAND sewing machines. Phone SOUTH 4050.

TYPEWRITERS—
Of Various Makes.

TYPEWRITERS RENTED—
3 MONTHS FOR $6 AND UP.
Initial rental applies if you purchase.
AMERICAN FACTORY REBUILT TYPEWRITERS.
Prices range $25 to $75.
Illustrated catalogue free.
AMERICAN WRITING MACHINE CO.,
716 S. SPRING ST.
ADOLF Phones—Main 5959.

TYPEWRITERS 6 MONTHS FOR $5.00—
These machines are in first-class condition and we keep them so while on rent. Initial rental applies if you buy. THOROUGHLY REBUILT TYPEWRITERS. Every machine sold is perfect; by our GUARANTEE FOR ONE YEAR.
TYPEWRITERS OF ALL KINDS.
AMERICAN TYPEWRITER AGENCY,
454 S. Spring st.

TYPEWRITERS RENTED—5 MONTHS, $5; SIX MONTHS' RENT APPLIED ON PURCHASE. OUR LEASE EXPIRES OCTOBER 1. PRICES ABSOLUTELY LOWEST IN THE CITY. EVERY MACHINE REBUILT. We guarantee to save you real money on a typewriter. Every machine guaranteed one year. UNION TYPEWRITER CO., 329 W. Fifth st. F2056.

Thos. B. Clark
AUCTIONEER
632 S. Spring St.
F1907 Bdway 1921

AUCTION
Grocery Fixtures
Today at 10 a.m. at 486 North Ave. 20th. Take yellow Garvanza car.
J. J. SUGARMAN, Auctioneer.

Rhoades & Rhoades
Real Estate, Live Stock
And General Auctioneers
Guaranteed estimates on household furniture or bought outright for cash. Salesroom 1561-3-5 S. Main. Both phones 1385.

AUCTION
Now at Our New Store,
1053-5 MAIN ST., AT 11TH ST.
Regular auctions at our store every Tuesday and Thursday afternoons. Household goods. Consignments solicited. REED & HAMMOND.
F3545. Bdwy. 2860.

AUCTION
J. J. SUGARMAN,
Auction and Commission House
General Auctioneer
Furniture — Merchandise — Fixtures
Office and Salesrooms: 112-114-116 Court St. (Between Spring and Main.)
Main 8114 Phones F 4810

Furniture
at Low Rent Prices
Our location out of high rent district makes it possible for us to sell you furniture fully one-third less than others.
Stock comprises everything in furniture line.
See us first for prices.
FOLEY FURNITURE CO.
937-943 South Los Angeles Street

BON TON
347 South Broadway
High-grade Millinery at Popular Prices. Hats for everybody.

JELKE'S
Good Luck Oleomargarine
Saves Time, Money, Labor, Sold at leading grocers.

Mission Malt Tonic
GIVES HEALTH & STRENGTH
AT DRUGGISTS

See the Wonderful
HOMER ENGINE
In Operation at Offices of
HOMER MOTORS CO.,
1326 Washington Bldg.,
3d and Spring Sts., Los Angeles.
Main 771 60638

DIAMONDS
GO TO
SIMPSON'S DIAMOND SHOP
343 So. BROADWAY

MATHESON
Men and Women's Wear
Broadway at Third

Another scientist condemns the light bottle

We reprint an extract from his opinion rendered in the interest of science.

"The beer in the white glass bottle had taken on disagreeable odor and taste and was absolutely undrinkable. The beer in the dark bottles did not show this peculiar odor and taste." (G. Beck.)

Translation of Extract from *Zeitschrift für das Gesamte Brauwesen, 1883*—page 370.

Dr. Robert Wahl quotes Beck in corroboration of his own opinion, to the effect that beer in light bottles will become undrinkable when exposed to light.

Schlitz in Brown Bottles is pure and sparkling as a crystal spring from the brewery to your glass.

Phones { Home A 7204 / Sunset Main 679
Sherwood & Sherwood Commercial Company
346 N. Main St., Los Angeles

Schlitz
The Beer
That Made Milwaukee Famous.

A2076 Main 6250
LAUNDRY AT COST.
From Friday noon to Saturday 2 P.M., at all of the 51 downtown
THREE C LAUNDRY STORES
S. NORDLINGER & SONS,
DIAMOND MERCHANTS.
631-633 South Broadway.

VACUUM CLEANER STORE
F. C. KINGSTON CO.
719 W. 7th st.
Cleaners $10 to $1000

Summer Clearance Sale
of Pianos now on
At Smith Music Co.,
406 W. 7th St.

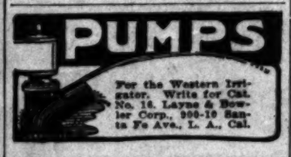

For the Western Irrigator. Write for Cat. No. 16. Layne & Bowler Corp., 906-10 Santa Fe Ave., L. A., Cal.

Glendale Heights
Large lots among beautiful trees and brooks. Easy terms. Office 828 Van Nuys Bldg.
Main 380; F8643.

ZELZAH ACRES
Cream of the San Fernando Valley
Auto Excursions Daily
E. O. HANSON & SONS
341 So. Hill St.
F3004 Main 1479

RICHLAND FARMS
Westview Heights
Domingues Harbor Property.
CHARLES O. MIDDLETON,
203-204 Story Bldg.
Home 60491. Main 2724.

FREE TRIP
To Panama Exposition.
Full Particulars at
CALIFORNIA HOME

Real Estate Directory.

ROOFING
Call Contract Dept.,
PIONEER PAPER CO.
for an estimate on your work.
247-49 S. Los Angeles St.
Main 8088. Home 10229

$2500:--$25 Down-$25 Monthly
Beautiful five-room Bungalow.
Five-cent yellow car service.
AMERICAN HOME BUILDERS.
609 to 614 Van Nuys Bldg.,
Cor. Seventh and Spring sts.
Phones: Main 7400, Home 60844.

For industrial sites with trackage, for buildings erected to suit tenants, for lease,
Call on
SHARER INVESTMENT COMPANY
229 West Seventh Street

Harbor Channel Bargains
Acreage 100,000 square feet, 400 feet from channel, free switching privileges.
85c PER SQUARE FOOT IF SOLD IN 10 DAYS.
E. F. McCALLA, with
C. F. W. PALMER, 830 Story Building.
Corner Sixth and Broadway.
Phones: Home 60321—Main 7468.

BEAUTIFUL LOOKOUT MOUNTAIN PARK
Picturesque home sites — Paved streets. Most healthful location in all this country. For information call or write Lookout Mountain Park Land & Water Co., 1103 Story Bldg.

J. Magnin & Co
FASHIONABLE LADIES' WEARING APPAREL AT BIG REDUCTIONS
Branch Store, Pasadena, Maryland Hotel
New fall showing of the latest Parisian Millinery.

PACIFIC PORTABLE HOUSES
Attractive — Inexpensive. Immediate delivery. Constructed for your requirements. Pacific Portable Construction Co., 1331 S. Main St., Los Angeles. Home 21500, Main 535. Branch —700 Main St., El Centro, Cal.

Los Angeles Harbor Property.
Business, residence, industrial lots, near deep water; easy terms; splendid investments; special car and boat excursions 50c.
Secure Tickets
F, P, NEWPORT CO., 206 Central Bldg

Western Improvement Co.,
510 Van Nuys Bldg.
Harbor Property
Main 1823. Home F4876.

PALM PLACE
The New Aristocratic Suburb.
GEORGE J. COTE, Sales Manager,
736 H. W. Hellman Bldg.

Buy Our Stock Now-75c Per Share
MONARCH INVESTMENT CO.
326-9-8-9 SECURITY BLDG.

San Luis, Obispo County
LAND
High Class at Very Low Prices.
JOHN F. SULLIVAN,
518 Van Nuys Bldg.
Main 667.

FAIRVIEW FARMS.
Near Newport Harbor.
For Sale in Five and Ten-Acre Parcels. MODERATE PRICES—EASY TERMS
Abundance of Chase Water Delivered to Each Parcel.
BRYAN & BRADFORD
OWNERS,
201 Trust and Savings Bldg.

865 Ft. Above the Santa Monica Palisades
Brentwood Place
Where the Mountains Meet the Sea.
Restricted Residence Lots. Easy Terms.
The JAMES R. H. WAGNER CO.,
631 South Spring Street.

Gillettes Regent Square
The Gem of San Vicente—Santa Monica.
L. D. LOOMIS CO.,
421 Wright & Callender Building.
Main 1076. Home 60389.

VAN NUYS POULTRY RANCHES
Follow Petaluma Experts
SEE
W. P. WHITSETT,
WHOLESALE SALES MANAGER.
319 So. Hill St.

Build your Summer Bungalow among the "Big Pines," within sight of the Office Buildings of Los Angeles. One-half acre lots, $300 and up, at "Big Pines." 800 acres. Highest and coolest mountain home sites in Southern California.
CALIF. PAC. INVEST. CO.,
Suite 707 Higgins Bldg. Both Phones.

WINE MERCHANT TOURS ITALY

His tour was a sort of celebration as he did not expect to be well again.

Mr. James Raggi, Wine Merchant, 624 Montgomery street, San Francisco, well known in the Italian banking quarter, was in one of the San Francisco hospitals with dropsy, due to Brights Disease. Medical skill had been exhausted and friends and physicians thought his days numbered.

Editor R. M. Wood of San Francisco, who had recovered from Bright's Disease, induced Raggi to take up the same treatment, Fulton's Renal Compound. In a few months the case was yielding and within a year his doctors reported him normal and he left for a tour of Italy.

These facts can be proved by anyone having friends in San Francisco.

If only one-tenth of the recoveries in Bright's Disease reported by patients under Fulton's Renal Compound are true, than in view of the admission of the books that under their best prescriptions recovery in chronic Bright's Disease is impossible, there would still be but one thing to do. If you have Bright's Disease you owe it to yourself and friends to try Fulton's Renal Compound before giving up. It can be had at druggists.

Ask for pamphlet on our investigation into the curability of Bright's Disease or write John J. Fulton Co., San Francisco.

West Ninth St. Heights Lots,
Right Close In,
McCARTHY
$2950 to $4500
Grading contract completed. Call or Phone The McCarthy Company, 201 N. Broadway. 60833. Main 1301.

FOR HEAVEN'S SAKE USE
Faultless BREAD

Montrose
"The Suburb Beautiful"
Owners and Agents.
THE HOLMES-WALTON CO.,
507-8-9 Grant Bldg.

The activity of business in our Industrial Property Department only bespeaks the sentiment of wise investors, as to just values. For big profit and low priced factory sites, buy East Side—But buy now. See us for industrial leases, owner to build.
ROBERT MARSH & CO.,
218-224 Trust & Savings Bldg.
Sixth and Spring Sts.
10175 Main 5048

Hermosa "The Beautiful" Beach
Lots $400 to $1500, easy terms.
Free auto and trolley trips daily.
HERMOSA BEACH CO., Owners and Agents, 704-5 Hollingsworth Bldg., 6th and Hill Sts. Home A4845, Main 574.

El Segundo
The Standard Oil Pay Roll City

Hundreds of Bungalow Plans
$5.00 a Set.
The Original Home Builders of Los Angeles,
127 So. Broadway, 3rd Floor
10963 Main 498

WINDSOR SQUARE
"The Residential Masterpiece"
R. A. ROWAN & CO.,
200 Title Insurance Bldg.

Live in a
Conservative Apartment.
We own and operate 30 apartment houses in all parts of the city.
$10—$90 Monthly.
CONSERVATIVE INVESTMENT CO.
503 Citizens' National Bank Bldg.

LA FORTUNA FARMS
Cream of the "Lucky" Baldwin land.
S. P. ROWLAND,
With Aronson-Gale Co.
606 H. W. Hellman Bldg.

McKnight's Subdivision
LAGUNA CLIFFS
Large Lots $250 and Up.
H. G. HEISLER CO.,
204 L. A. Invest. Bldg.
Eighth and Broadway.
A4726. Main 1725.

SAN FERNANDO MISSION LANDS.
ANGELUS MESA LAND CO.
Owners and Selling Agents.

GOOD BUNGALOW BUY.
$3100—Small payment, balance monthly. Choicest neighborhood in city. Several others high as $5000. Take Glendale car to Atwater avenue, and see Atwater Tract.
F. W. PARAMORE, Owner
420 Consolidated Realty Building
Corner 6th and Hill. F1938, Main 3511.

SANTA MONICA HIGHLANDS
The greatest investment opportunity on San Vicente Boulevard.
Where it does the work, at $1.
CALIFORNIA REAL ESTATE AND BUILDING COMPANY,
421 South Spring St.
Entire 5th Floor of Realty Board Bldg.
10415. Main 4461.

YUCAIPA VALLEY
"Red Apple" Land
Deep, rich soil; plenty of pure mountain water. Cool, dry air. Grand scenery.
REDLANDS and YUCAIPA LAND CO.,
Dike & Logie, Redlands, Cal.
CLAUSEN BROS.,
623 S. Spring St., Los Angeles, Cal.

FALLS FROM SPEEDING TRAIN.

BALTIMORE (Md.) Aug. 31.—[Exclusive Dispatch.] A. C. Childs, who formerly taught at the University of California, fell from the window of a speeding train and is dying in a hospital.

Chamberlain's Colic, Cholera and Diarrhoea Remedy is equally valuable for children and adults.—[Advertisement.

DELICIOUS Arrowhead Springs Water. Genuine bears Arrowhead trade mark. Phone Main 8585.

Try Murine Remedy for Red, Weak, Watery Eyes and Granulated Eyelids.

SPARKLING Arrowhead Springs Water will add taste to your highball. Phone Main 8585.

Foreign.

EX-KING MANUEL WEDS THURSDAY.

Eighty Royal Princesses and Princes Will Attend.

King George and Queen Mary Have Sent Presents.

German Emperor to Be Represented by His Son.

[BY CABLE AND A. P. TO THE TIMES.]

BERLIN, Aug. 31.—The marriage of ex-King Manuel of Portugal and Princess Augusta Victoria of Hohenzollern, daughter of Prince William of Hohenzollern, which is to take place next Thursday, is to be performed at Sigmaringen, the home of the bride, for which city the former monarch departed from England yesterday.

Eighty royal Princes and Princesses have signified their intention of taking part in the ceremonies at which the Prince of Wales will represent King George of England. The German Emperor, who declared that he would have attended but for the German army maneuvers, will send one of his sons, probably Prince Oscar, while the King of Italy will be represented by the Duke of Genoa, and King Alfonso of Spain by the Infante Don Carlos and the Infanta Louisa.

The marriage will be celebrated according to the rites of the Roman Catholic church in the castle chapel. Cardinal Netto, late archbishop patriarch of Lisbon, is to conduct the religious part of the service and Count August Eulenberg, Earl Marshal to the Hohenzollern family, the civil ceremony.

The bride will be given away by her father. Four royal Princesses will be bridesmaids.

The wedding presents include a magnificent set of silver pieces for the table from King George and Queen Mary of England, the largest of which bears the inscription:

"To King Manuel on the occasion of his marriage, from his affectionate cousins, King George and Queen Mary."

A gold wine flagon from Queen Mother Alexandra of England bears the greeting:

"For my dear Manuel, King of Portugal, from his affectionate aunt, Alexandra."

INVENTS CONFESSIONAL BOX.

Pope Is Pleased With Device of American Arranged so Priest Cannot See the Penitent.

[BY CABLE AND DIRECT WIRE TO THE TIMES.]

FLORENCE (Italy) Aug. 31.—[Exclusive Dispatch.] An announcement is made in the Italian papers that Mr. Redwood of the Redwood Furniture Company, who was recently received in audience by the Pope, made an offer to the Pontiff of 1000 confessional boxes for the various poor churches in Italy. The boxes are Mr. Redwood's own invention. The priest seated in one of these boxes can not see the penitent, nor know when he enters or leaves. The voice of the penitent is completely disguised while in the confessional by a sort of telephone which makes all voices sound alike.

The Pope expressed himself as being highly delighted with the offer.

CLUB SWINGER COLLAPSES.

Australian All-Around Athlete Fails to Make Hundred Hour Continuous Record.

[BY CABLE AND A. P. TO THE TIMES.]

LONDON, Aug. 31.—Tom Burgess, the Australian all-around athlete and champion club-swinger, collapsed at the Earlscourt exhibition last night in an attempt to swing three and one-half pound clubs 100 hours continuously. He succeeded in keeping the clubs in motion for ninety-seven hours and thirty-five minutes and then dropped over.

Last April Burrows swung a pair of three-pound six-ounce Indian clubs for more than 100 hours but later became delirious.

Jollity.

UNDERTAKERS MAKE MERRY.

ENJOY DINNER SERVED OUT OF A COFFIN.

Oregon Convention Is Filled With Unique Features, in Which Grinning Skeleton Sits at the Banquet Table and Girls Sing Cabaret Selections.

[BY DIRECT WIRE TO THE TIMES.]

PORTLAND (Or.) Aug. 31.—[Exclusive Dispatch.] While the orchestra played a mournful dirge, six gloomy looking waiters carried into the banquet-room at the Oregon Hotel last night a silver-handled coffin laden with flowers. Up and down the tables passed the cortege, followed by a catafalque. When the head of the table was reached, the casket was placed upon the bier and the dinner of the Oregon Funeral Directors' Association in honor of the Washington directors was fairly on.

The undertakers, taken by surprise, thought thoughts of some beautiful maiden ready to sit up and smile, but the pallbearer-waiters lifted off the lid and began serving the canapé out of the coffin under the direction of "Undertaker" W. H. Black, assistant manager of the hotel.

A grinning skeleton beamed down on the diners from a flower-decked chair at the head of the table. Between the courses, Miss Grace Frederic and Miss Ruth Bigelow sang cabaret selections full of hits at the funeral directors. Altogether, it was a right merry occasion, graced by the presence of right merry guests and brought to a successful close the joint convention of the Oregon and Washington undertakers.

Chronic Constipation Cured.

"Five years ago I had the worst case of chronic constipation I ever knew of, and Chamberlain's Tablets cured me," writes S. F. Fish, Brooklyn, Mich.—[Advertisement.

Classified Liners.

Times Classified Rates. The rate for inserting Want Ads. in The Daily Times is 1c per word each insertion; in the Sunday issue, 1½c per word each insertion; minimum charge, 15c. Subject to the following classifications, the rate for which is 2c per word daily, 2½c per word Sunday; minimum charge 25c daily, 30c Sunday: "Lost," "Found," "Personal," "Special Notices," "Church Notices," "Miscellaneous," "Boats and Boats," "Money to Loan," "Money and Chattels," "Professional," "Medical," "Instructive," "Sanatoriums" and "Baths and Massage."

Minimum space for classified advertisements ordered for more than one insertion, 14 words.

Sunday real estate advertisements, to be classified properly, must be in The Times office before 9 o'clock Saturday night. Other classified "Want," "To Let," etc., received over counter or by telephone until 11 p.m. Saturday. Ads. received after closing hours for each division will be inserted under heading "Too Late to Classify." Rates, 1½ cents per word.

The Sunday circulation of The Times exceeds 80,000 copies, and more "Times" are regularly printed in its columns than in the five other Los Angeles newspapers.

Telephone your want advertisements. Ring up "The Times," Main 8200, Home 10921, any time of day or night, and secure prompt and careful attention.

The Times cannot guarantee accuracy or assume responsibility for error of any kind occurring in telephone advertisements.

The Times will not be responsible for more than one incorrect insertion of any advertisement ordered for more than one time.

Advertisers should retain receipts given by The Times in payment for "liners," as no mistakes can be rectified without them.

The Times will not accept copies or verbal orders to discontinue or change "till forbid" advertisements.

SPECIAL NOTICES—

TO MY FRIENDS AND PATRONS — I HAVE severed all connection with the German-American Realty and Investment Company, 611 L. A. Investment Bldg., and will be pleased to meet all old and new acquaintances in my new headquarters, 910 Story Bldg., where they will find me always ready to treat them honestly and fairly in all business relations. HUGO E. FREDERICK.

MENTAL MAGNETIC HEALER FROM 10 A.M. TO 4 P.M. If sick or ailing see me. Tuesday, Chiropody and healing circle collection. 247 S. HILL ST.

WANTED—PHONE BOYLE 2065. ALL YOUR FURniture and piano moving contract for $6 or $5. Satisfaction guaranteed.

McCLURE & DEVEREUX, DETECTIVES, OLD ESTABlished. Bank references. 228 H. W. Hellman Bldg. Phone 12801.

PERSONAL—
Business.

PERSONAL — PROF. ALTSHOUSE, NOTED ASTHMOlogist and palmist; 28 years in Los Angeles; largest and most successful practice of any reader in the highest grade of work. He read Bismarck, Frederick Wards, Julia Marlowe, Modjeska, Gadski, Caire, Schumann-Heink, ex-Gov. Pardee, Millers, Scenes and many others. Do not consider your case until you write or call on the most reliable of any reader in the United States. High class patronage solicited. 324½ S. BROADWAY.

PERSONAL—
MRS. MASSON,
The noted palmist of London, Eng., may be consulted at 322½ S. SPRING st. by those desiring careful, accurate and reliable readings from one of the foremost palmists of the day.
HIGH CLASS PATRONAGE SOLICITED.

PERSONAL — MEN AND WOMEN! STOP THOSE SPOT BOILS. ANTI-SPOT BOIL CO., 907, Bell Bldg. A. E. PULLING SALES CO., 972 E. 46th st., Los Angeles.

PERSONAL—MME. JOSEPH OF CHICAGO, PALMist and reader, reading 50c. 827 S. 18TH ST. Take Griffith ave. car.

PERSONAL — THE EGGLESNE ELECTRO-RHEUmatic cabinet, demonstrated by MRS. DAVIES, 703½ S. Spring. Office 66.

PERSONAL—MADAME MACK, CLAIRVOYANT, spiritual advice, one of the best mediums of the day. OCEAN FRONT and SURF ST., Ocean Park.

PERSONAL—FRANK U. WATKINS WILL NOT BE responsible for any debts contracted by his wife from this date, August 31.

PERSONAL — MME. ORA PALMIST, PSYCHIC, best 50c reading in city. 303½ S. SPRING.

PERSONAL—DR. S. WERNICK, OFFICE 301 TO 305 SIMPSON BLDG.

WANTED—
Help, Male.

Space is not given under this heading to advertisements soliciting business patronage.

WANTED—HUMMEL BROS. & CO.,
Employment Specialists.
Established 1891.
Largest and Best Equipped Office on the Pacific Coast.
Phones: Main 500. Home 10709.
116-118 E. Second st.

WANTED—A NUMBER OF GOOD MECHANICS for the Y.M.C.A. gymnasium. The Y.M.C.A. will train you to hold a fine position. Apply to first school that makes the standard. Y.M.C.A., 715 S. Hope, Los Angeles. See ad in Help Wanted Instruction.

WANTED — HANDY MAN FOR APARTMENT. Must have experience. Elevator operator, male 3 boys boys. Monday 8 to 12. HARKNESS & HUNTER, 324 S. Spring. Room 808.

WANTED—FIRST CLASS CANDY MAKER TO work in wholesale house. Must be all-around man, sober and well recommended. Give full particulars when replying. Address Z, box 257, TIMES OFFICE.

WANTED—JOIN SOLICITING CREW FOR "FALL and winter" work. Only men who have "made good" elsewhere considered. Reference required. R. E. PACKARD, 3rd floor, Times Bldg., 8 to 9:30 A.M.

WANTED — ARE YOU SATISFIED WITH YOUR present income? If not, come in and let us show you how you can materially increase it without interfering with your present position. Inquire 319 S. HILL ST.

WANTED—ARE YOU A NEW ARRIVAL? CAN YOU solicit and close newspaper or magazine proposition? Wonderful opportunity for hustler. Good remuneration, permanent position. See PACKARD, after 9 a.m., 3rd floor, New Times Bldg.

WANTED—RESIDENT SALES MANAGERS TO REPresent us in Los Angeles for the sale of office specialties. Exclusive territory. Salary or commission. ELECTRICAL SPECIALTIES CO., Newark, N. J.

WANTED—SALESMAN—$60 A SUCCESSFUL REAL estate salesman with Los Angeles experience and reference can secure the best subdivision proposition ever offered in Los Angeles. Address W, box 2011, TIMES BRANCH OFFICE.

WANTED — FIRST CLASS MAN ON INTERIOR perspective and color scheme. Spring and summer resort work. See MR. BRINTNALL, Jr., after 9 o'clock Saturday morning, Bishop and Co., 1059 Van Nuys Bldg.

WANTED—JAPANESE A B C SHOP, BUREAU, Phones, 7p712; Main 1047.

Oldest and largest in city. We furnish all kinds help by day, week or month.

WANTED—LIVE MAN TO SHOW PROPERTY. Previous experience unnecessary. Can make $150 to $200 per month. Steady employment for steady man. Call at once, 645 S. SPRING ST.

WANTED—FIRST-CLASS MAN TO REPAIR MACHines and work. Apply Monday or Tuesday morning. PACIFIC METAL PRODUCTS CO., 3078 Lazy st., Los Angeles.

WANTED—GOOD CARPENTER ON OLD WORK AT Commercial and Albany sts. Must live within 15th st. car to Valencia, one block north. Apply this morning.

WANTED — SALESMEN, THOROUGHLY EXPERienced, in gasoline motor industry; good salary proffer one with automobile. 421 MARION BLDG.

WANTED—EXPERIENCED PEARL BUTTON CUTters and workers; TORRANCE PEARL MFG. CO., Torrance, Cal.

WANTED—STAMPER FOR FURNITURE TRUCK. Must be

Classified Liners.

Times Classified Rates. The rate for inserting Want Ads in The Daily Times is 1c per word each issue; in the Sunday issue, 1½c per word. Each initial, abbreviation, figure, \$25 or group, under the following classifications, the rate for which is 2c per word daily, 2½c per word Sunday, minimum charge 25c. Help, Male; Help, Female; Situations, Male; Situations, Female; Employment—Agencies; Employment—Miscellaneous; Wanted—Help, Male; Wanted—Help, Female; Wanted—Situations, Male; Wanted—Situations, Female; Wanted—Employment Agency and Charters; "Furnishers," "Stallions," "Automotives," "Boats&Motors" and "Baths and Massage."

Minimum space for classified advertisements ordered for more than one insertion, 14 words.

Sunday real estate advertisements to be classified properly must be in The Times office before 8 o'clock Saturday night. Other classified "Want Ads" for Monday's issue received over counter or by telephone until 11 p.m. Saturday. Ads received after closing hours for each division will be inserted under heading "Too Late to Classify." Rates, 1½ cents per word.

The Sunday circulation of The Times exceeds 94,000 copies, and more liners are regularly printed in its columns than in the five other Los Angeles newspapers combined.

Telephone your want advertisements. Ring up "Times," Main 8200, Home 10091, any time of day or night, and secure prompt and careful attention.

Every assistant exercises accuracy or solicits patronage for any kind occurring in telephone orders.

The Times will not be responsible for more than one incorrect insertion of any advertisement ordered for more than one time.

Liners may be left at any of the following offices to be inserted in The Times:

[illegible] Hotel.
[illegible] Hotel.
[illegible] Hotel.

Classified Liners.

BOILERS—
And Boilermakers.

E. A. BOILER WORKS, REPR. OF BOILERS AND tanks a specialty; estimates to repair work. Redondo st. PHONE S. 2288, A1888.

EDUCATIONAL—
Schools and Colleges.

BETHERFORD SCHOOL FOR DANCING, 1024 S. Grand ave., studio Thursday and Saturday evenings, Casino Sunday and Friday afternoons and evenings. Private lessons daily. A favorite class in full dancing forming Saturday, August 30, 8 P.M. For information PHONE 67042, BROADWAY 2247.

CLASS WORK, PRIVATE INSTRUCTION, EXPERT second teachers, College preparatory, high school courses. MISS INGERSOLL, 926 S. Bonnie Brae. 81617. Special subjects, graded grade work. MISS McCOY, 1029 S. Union. 54841.

SPANISH—
TAUGHT BY 30 YEARS EXPERIENCED TEACHER. HIGHEST CITY REFERENCES. ADDRESS F. BOX 62, TIMES OFFICE.

MISS ARNOLD'S SCHOOL, INDIVIDUAL INSTRUCtion, all grades. Pupils may enter any time. 843 E. ALVARADO.

KODAKS, CAMERAS—
and Accessories.

EXPERT KODAK AND CAMERA REPAIRING. CALIFORNIA CAMERA HOSPITAL, 327 G. W. Johnson Bldg. All work guaranteed.

MODELS—
And Model Makers.

WIRES, GRABS, DIES, NOVELTIES, AND SPECial machinery. Made to order. NATIONAL MACHINE WORKS, 614 N. Main st.

LOST, FOUND, STRAYED—
And Stolen.

LOST—THURSDAY, AUG 29; BETWEEN 2 AND 3 o'clock, small platinum and enameled miniature, surrounded with diamonds and diamond in valley and clasp. Liberal reward will be given if returned to WERBE, Hotel Lowe, Venice.

LOST—ON TROLLEYWAY, NEAR VENICE STAtion, small gold fraternal fob, with shepherd crook, containing $6 bill and some silver; also return ticket from Venice. Suitable reward given if returned to HOTEL LINKERSHIM, Room 614.

LOST—$50 REWARD OFFERED TO PARTY WHO found pearl and cash in oyster or clam recently served as keepsake. Return to 1118 OCEAN FRONT, Room 17, Nautilus Apts., Venice.

LOST — AT OCEAN PARK, BLACK LEATHER purse containing traveler cheques, watch fobs, silver coin purse and cash. Large reward. 1042 GRATTAN ST. Phone Wilshire 1397.

LOST — RED MOROCCO FOLD CONTAINING TRUST deed note and several other papers. Finder please return to H. C. RAWLINS, 6276 Hollywood Blvd. Phone 572078.

LOST—$20 REWARD, COIN BRACELET, BETween the Craig Apartments and Third and Fitzroy sts. C. HAYDEN, The Craig Apartments, 408 Fremont pl.

LOST—RUSSIAN FOX WITH INITIALS, "S. H." on pendant. Liberal reward. MAIN 9230. 80188 Hobart blvd.

LOST—MARABOUT SHOULDER PIECE, FRIDAY night, 10 o'clock, on East Ave. 40. Return to 921 E. AVE. 40, for reward.

MASSAGE—
And Other Baths.

WEST-BADEN INSTITUTE, MASSAGE, AND VAriOUS BATHS. VIOLET RAY. ALSO NEW LIFE ELECTRIC TREATMENTS. EXPERT OPERATORS. BOTH SEXES. VIOLA MILLER, 119½ S. SPRING. HOURS 9 TO 10.

KALOSKY BATHS, MASSAGE, VIOLET RAY AND new life treatment for falling hair, hollow neck and nervousness; gentleman chiropodist by appointment. 906 S. HILL ST., 9 to 9 daily. Broadway 2247.

LENA ROWE—SOFT BATHS AND MASSAGE. MAGnetic, superheated bath parlor, daily, 9 to 9; masseuse and manicure in attendance. Room 216 RIVERSIDE BLDG., Sixth and Main sts.

ELECTRIC MASSAGE FACIAL AND SCALP TREATments; lady attendant. Hours 9 to 7. 629½ S. Spring.

ELECTRIC LIGHT TREATMENT, MAGNETIC MASsage; lady attendant. 9 to 10, 215 SOUTH BROADWAY, Suite 314. Open Sundays.

MME. HIBBARD, ELECTRIC MAGNETIC MASsage, rub, manicure, masseuse in attendance. 1168 SOUTH GRAND AVE.

MACHINERY—
And Mechanical Arts.

FOR SALE—ONE 6x16 TUBE MILL; 1 TWO-TUBE 10-inch disaster and drier, complete; one 6-H.P. boiler; one 2-inch centrifugal pump; one 1-inch Worthington pump; one 6x8 air compressor; one 40-H.P. one 20-H.P. A. C. motors; two elevator belts. Call 906 N. MAIN ST. Broadway 4103. F7026.

WANTED — 14 TO 20-INCH LATHE, DRILL PRESS, shaper, miller, grinder and other garage tools. No junk. For quick deal address A, box 80, TIMES OFFICE.

ALL GENERAL MACHINE AND REPAIR WORK, duplicate parts made in quantities, model and experimental work especially built at SUPER MACHINE AND ELECTRIC CO., 324 Central ave.

FOR SALE — ONE 7-IN. NALL & BROWN STICKER, 1 10-inch Fay sticker, 1 14-inch Americus planer, in good condition, including belts and shafting. Call at 906 N. MAIN ST.

FOR SALE — ONE 25-H.P. COMMERCIAL DISillate engine, one 25-H.P. Foos distillate engine, condition guaranteed. Call at 906 N. MAIN.

GAS ENGINES AND PUMPS BOUGHT AND SOLD. We make a specialty of repairs on same. LLOYD'S, 202 N. Main.

FOR WELL TOOLS AND WATER WELL RIGS, gasoline engines and pumps, see CALIFORNIA TOOL WORKS, 811 N. Broadway. Main 4071.

FOR SALE—BARGAIN, 25 H.P. WARNER ENGINE, A1 condition; also upright boiler. FLETCHER, 1225 S. Main. F7022.

WELL DRILLING—

WE HAVE SCIENTIFIC INSTRUMENTS FOR LOcating water, and will drill your wells in a satisfactory manner. Use rig are modern; prices reasonable. HYDRAULIC ENGINEERING CO., 806 Union Oil Bldg.

MINING—

JAS. IRVING & CO., GOLD REFINERS AND ASSAYers. Capacity for bullion and ores. Prompt returns. 107 W. SPRING ST. Phone A5071.

ACME ASSAY OFFICE, 108 N. SPRING. GOLD, 50c; gold, silver, $1, and copper, $1.25, and lead, $1.50.

HUGHES TEACHES ASSAYING AND CYANIDING. 108 F SPRING.

MANICURING—CHIROPODY—
Facial Scalp Treatment, Hairdressing.

TRY MRS. STEWART'S AND MRS. MAYER'S BEAUty parlors. Hair manufacturing in all styles. Combings bought. Best treatment and body massage. CORONA HAIR DRESSING PARLORS, 237 W. 7th st., opposite Lankershim Hotel.

ELECTROLYSIS, QUALITY HAIR GOODS, HAIRdressing, manicuring, facial, 15c, 25c. Shampoo 25c. "FLORENTINE," 227 Mercantile place near Broadway.

MANICURING AND TOILET PARLORS, OFFICE hours from 10 a.m. till 9 p.m., Room 5, 302 W. 6TH ST. Miss HARRIS.

FACE MASSAGE AND SCALP TREATMENT; WELLcome old patronage and new. Closed Sunday. 848 BROADWAY.

FACIAL MASSAGE AND SCALP TREATMENT, ALSO expert hair dressing and manicuring. WEST-BADEN INSTITUTE, 119½ S. Spring, room 24.

MRS. TURNELL'S PERCY TOILET PARLOR, manicuring and scalp. 1047 SOUTH HILL ST. Room 8.

GOLDEN GATE MANICURE PARLOR AT 822½ S. Main st. Manicuring, face and scalp massage.

MRS. THOM, 322 S. BROADWAY, CHIROPODY, special treatment for scalp diseases, cure dandruff, falling hair; also corns, 9 a.m. to 11 p.m.

MISS STONE, FACE MASSAGE AND EXPERT SCALP treatments. 308 W. NINTH ST.

FACE AND SCALP TREATMENT, 115½ S. BROADWAY, room 44. Formerly 839½ S. Spring.

MME MANNING, FACE AND SCALP TREATMENTS. 703½ S. BROADWAY, Suite 32-34-36.

MANICURING, FACIAL MASSAGE, VIBRATORY AND scalp treatment. 703½ S. BROADWAY, suite 67.

CHIROPODY AND MANICURING, HOURS 10 A.M. to 9:00 p.m. 216 S. BROADWAY, Room 6.

MUSICAL INSTRUMENTS—
For Sale, Exchange, Wanted.

FOR SALE—GOOD USED HENRY F. MILLER UPright in rosewood case for $165. Terms arranged. See this and the BARNES PIANO COMPANY, 131 Broadway.

FOR SALE—GENUINE CHASE BROS. UPRIGHT PIano, used short time, at once Thursday, $200 cash or terms to right party. BARNES CO., 131 S. Broadway.

FOR SALE—$11 REID CABINET GRAND PIANO, fine tone, $150; $6 down, $5 month. Big discount for cash. Rent $2 month. 215 W. NINTH. Factory 831 and Pearl.

FOR SALE—ALMOST NEW CABINET GRAND piano, $160. 215 W. NINTH ST. Must sell at once.

TO LET—$1.25 MONTHLY, UPRIGHT PIANO, sweet tone. Call 626 S. UNION. Phone Wilshire 1397.

FOR SALE—LARGE SIZE SHONINGER UPRIGHT piano in fine condition at $150. Easy terms. May be seen at the BARNES PIANO COMPANY, 131 S. Broadway.

FOR SALE—A BEAUTIFUL, WEBER BABY GRAND piano as good as new, for half price. PHONE 67722.

FOR EXCHANGE—PIANO OR PLAYER FOR RENT or room; full grand piano, mahogany, nickel trim, 88 full keys, has been used by TIMES BRANCH OFFICE.

FOR SALE—SPLENDID USED SHERWAY PIANO for $125 on payments to reliable party. See BARNES, Broadway at 131 S. Broadway.

FOR SALE—SCHUBERT PIANOS AND PLAYERS from factory to home; save $100 to $200 by buying direct. BARNES, 131 S. Broadway.

FOR SALE—PIANO FOR $100, IF TAKEN BY Tuesday. 610 W. 37TH.

MUSICAL INSTRUCTION—

VIOLINIST, REFERENCES, WISHES FEW MORE pupils; advanced pupils. Arnold Krum. F5374.

VETERINARY COLLEGES—

S. F. VETERINARY COLLEGE RESUMES SEPTEMber 15. No competition; offers equal opportunity. Catalogue free. C. KEANE, Pres., 1315 Market st., San Francisco.

NURSES—
With Experience.

ALICE VON BIEBERT, GRADUATE GERMAN MIDwife, special care of infants from birth; latest sanitary methods. 11115 GRIFFITH ST. Phone 61228. Take W. 11th car (Broadway) get off at 11th and Gaspar.

A STRICTLY SANITARY PRIVATE HOSPITAL FOR ladies during confinement; rates reasonable. MRS. M. J. MACKENZIE, 614 E. 57th st. Phone South 4145.

PATENTS—
And Patent Agents.

PIONEER PATENT AGENCY, HAZARD & STRACHE. Established 1870. Citizens Bank Bldg. Patent book free.

CARROLL SEVERANCE, PATENT LAWYER AND solicitor, long experience at Washington, D. C. 906 SECURITY BLDG. A4262. Main 190.

H. GRARING, PATENT DRAUGHTSMAN, MACHINERY, engines, pumps, electrical apparatus designed. 207 SAN PEDRO ST., Los Angeles. 14248.

TOWNSEND & GRAHAM,
PATENTS AND TRADEMARKS
1020 HIGGINS BLDG., LOS ANGELES.

A. E. HARPHAM GETS PATENTS THAT PROTECT; 20 years experience. Inventions financed. 1001 WASHINGTON BLDG.

PATENTS, ALL COUNTRIES. ALEX. H. LIVERSE, suite 826 Story Bldg., Sixth and Broadway.

SEWING MACHINES—
Old and New.

WANTED — TO BUY FOR CASH, SECOND HAND sewing machines. Phone SOUTH 4600.

TYPEWRITERS—
Of Various Makes.

TYPEWRITERS RENTED—
4 MONTHS FOR $5 AND UP.
Initial rental applies on purchase.
AMERICAN FACTORY REBUILT TYPEWRITERS
Prices range $25 to $75.
Illustrated catalogue free.
AMERICAN WRITING MACHINE CO.,
716 S. SPRING ST.
A6913—Phones—Main 2068.

TYPEWRITERS 3 MONTHS FOR $5.00—
These Machines are in first-class condition and we keep them so while on rent. Initial rental applies on purchase of one THOROUGHLY REBUILT TYPEWRITERS. Every machine sold is protected by our GUARANTEE FOR ONE YEAR.
TYPEWRITER SUPPLIES OF ALL KINDS.
AMERICAN TYPEWRITER AGENCY,
548 S. Spring st.
A5422.

TYPEWRITERS RENTED—5 MONTHS, $5; SIX MONTHS' RENT APPLIED ON PURCHASE. OUR LEASE EXPIRES OCTOBER 1. PRICES ABSOLUTELY LOWEST IN THE CITY. EVERY MACHINE REDUCED. We guarantee to save you real money on a typewriter. Every machine guaranteed one year. UNION TYPEWRITER CO., 329 W. Fifth st. F6926.

Thos. B. Clark
AUCTIONEER
632 S. Spring St.
F1907 Brdway 1921

AUCTION
Grocery Fixtures
Today at 10 a.m. at 486 North Ave. 20th. Take yellow Garvanza car.
J. J. SUGARMAN, Auctioneer.

Rhoades & Rhoades
Real Estate, Live Stock
And General Auctioneers
Guaranteed estimates on household furniture or bought outright for cash. Salesroom 1581-3-5 S. Main. Both phones 1285.

AUCTION
Now at Our New Store,
1053-5 MAIN ST., AT 11TH ST.
Regular auctions at our store every Tuesday and Thursday afternoons. Household goods. Consignments solicited. REED & HAMMOND. P3545. Bdwy. 2860.

AUCTION
J. J. SUGARMAN,
Auction and Commission House
General Auctioneer
Furniture — Merchandise — Fixtures
Office and Salesrooms: 112-114-116 Court St. (Between Spring and Main.)
Main 8114 Phones F 4810

Furniture
at Low Rent Prices
Our location out of high rent district makes it possible for us to sell you furniture fully one-third less than others.
Stock comprises everything in furniture line.
See us first for prices.
FOLEY FURNITURE CO.
937-943 South Los Angeles Street

BON TON
347 South Broadway
High-grade Millinery at Popular Prices. Hats for everybody.

JELKE'S
Good Luck Oleomargarine
Saves Time, Money, Labor. Sold at leading grocers.

Mission Malt Tonic
GIVES HEALTH & STRENGTH
AT DRUGGISTS

See the Wonderful
HOMER ENGINE
In Operation at Offices of
HOMER MOTORS CO.,
1326 Washington Bldg.,
3d and Spring Sts., Los Angeles.
Main 771 60638

DIAMONDS
GO TO
Simpson's Diamond Shop
345 So. Broadway

MATHESON
Men and Women's Wear
Broadway at Third

Another scientist condemns the light bottle

We reprint an extract from his opinion rendered in the interest of science.

"The beer in the white glass bottle had taken on disagreeable odor and taste and was absolutely undrinkable. The beer in the dark bottles did not show this peculiar odor and taste." (G. Beck.)

Translation of Extract from *Zeitschrift für das Gesamte Brauwesen, 1883*—page 370.

Dr. Robert Wahl quotes Beck in corroboration of his own opinion, to the effect that beer in light bottles will become undrinkable when exposed to light.

Schlitz in Brown Bottles is pure and sparkling as a crystal spring from the brewery to your glass.

Phones { Home A 7804 / Sunset Main 678
Sherwood & Sherwood Commercial Company
346 N. Main St., Los Angeles

Schlitz
The Beer
That Made Milwaukee Famous.

A2078 Main 6250
LAUNDRY AT COST.
From Friday noon to Saturday 2 P.M., at all of the 51 downtown
THREE C LAUNDRY STORES
S. NORDLINGER & SONS,

DIAMOND MERCHANTS.
631-633 South Broadway.

VACUUM CLEANER STORE
F. C. KINGSTON CO.
719 W. 7th st.
Cleaners $10 to $1000

Summer Clearance Sale
of Pianos now on
At Smith Music Co.,
406 W. 7th St.

Glendale Heights
Large lots among beautiful trees and brooks. Easy terms. Office 828 Van Nuys Bldg.
Main 380; F8648.

ZELZAH ACRES
Cream of the San Fernando Valley
Auto Excursions Daily
E. O. HANSON & SONS
341 So. Hill St.
F3004 Main 1479

RICHLAND FARMS
Westview Heights
Domingues Harbor Property.
CHARLES O. MIDDLETON,
203-204 Story Bldg.
Home 60491. Main 2724.

FREE TRIP
To Panama Exposition.
Full Particulars at
CALIFORNIA SHIP BUILDING CO. HOME

Real Estate Directory.

ROOFING
Call Contract Dept.,
PIONEER PAPER CO.
for an estimate on your work.
247-49 S. Los Angeles St.
Main 8080. Home 10229

$2500:--$25 Down-$25 Monthly
Beautiful five-room Bungalow.
Five-cent yellow car service.
AMERICAN HOME BUILDERS.
609 to 614 Van Nuys Bldg.,
Cor. Seventh and Spring sts.
Phones: Main 7400, Home 60844.

For industrial sites with trackage, for buildings erected to suit tenants, for lease,
Call on
SHARER INVESTMENT COMPANY
229 West Seventh Street

Harbor Channel Bargains
Acreage 100,000 square feet, 400 feet from channel, free switching privileges.
35c PER SQUARE FOOT IF SOLD IN 10 DAYS.
E. E. McCALLA, with
C. F. W. PALMER, 230 Story Building.
Corner Sixth and Broadway.
Phones: Home 60321—Main 7468.

BEAUTIFUL LOOKOUT MOUNTAIN PARK
Picturesque home sites — Paved streets. Most healthful location in all this country. For information call or write Lookout Mountain Park Land & Water Co., 1103 Story Bldg.

J. Magnin & Co.
FASHIONABLE LADIES' WEARING APPAREL AT BIG REDUCTIONS
Branch Store, Pasadena, Maryland Hotel
New fall showing of the latest Parisian Millinery.

PACIFIC PORTABLE HOUSES
Attractive — inexpensive. Immediate delivery. Construction for your requirements. Pacific Portable Construction Co., 1331 S. Main St., Los Angeles. Home 21806, Main 838. Branch —709 Main St., El Centro, Cal.

Los Angeles Harbor Property.
Business, residence, industrial lots, near deep water; easy terms; splendid investments; special car and boat excursions 50c.
Secure Tickets
F. P. NEWPORT CO., 206 Central Bldg

Western Improvement Co.,
510 Van Nuys Bldg.
Harbor Property
Main 1823. Home F4876.

PALM PLACE
The New Aristocratic Suburb.
GEORGE J. COTE, Sales Manager,
733 H. W. Hellman Bldg.

Buy Our Stock Now-75¢ Per Share
MONARCH INVESTMENT CO.
326-7-8-9 SECURITY BLDG.

San Luis, Obispo County LAND
High Class at Very Low Price.
JOHN F. SULLIVAN,
518 Van Nuys Bldg.
Main 667.

FAIRVIEW FARMS.
Near Newport Harbor.
For Sale in Five and Ten-Acre Parcels. MODERATE PRICES—EASY TERMS.
Abundance of Cheap Water Delivered to Each Parcel.
BRYAN & BRADFORD
OWNERS.
201 Trust and Savings Bldg.

305 Ft. Above the Santa Monica Palisades
Brentwood Place
Where the Mountains Meet the Sea.
Restricted Residence Lots. Easy Terms.
The JAMES R. H. WAGNER CO.,
631 South Spring Street.

Gillettes Regent Square
The Gem of San Vicente—Santa Monica.
L. D. LOOMIS CO.,
421 Wright & Callender Building.
Main 1676. Home 60539.

VAN NUYS POULTRY RANCHES
Follow Petaluma Experts
SEE
W. P. WHITSETT,
WHOLESALE SALES MANAGER.
319 So. Hill St.

Build your Summer Bungalow among the "Big Pines," within sight of the Office Buildings of Los Angeles. One-half acre lots, $300 and up, at "Big Pines." 800 acres. Highest and coolest mountain home sites in Southern California.
CALIF. PAC. INVEST. CO.,
Suite 707 Higgins Bldg. Both Phones.

WINE MERCHANT TOURS ITALY

His tour was a sort of celebration as he did not expect to be well again.

Mr. James Raggi, Wine Merchant, 624 Montgomery street, San Francisco, well known in the Italian banking quarter, was in one of the San Francisco hospitals with dropsy, due to Brights Disease. Medical skill had been exhausted and friends and physicians thought his days numbered.

Editor R. M. Wood of San Francisco, who had recovered from Bright's Disease, induced Raggi to take up the same treatment, Fulton's Renal Compound. In a few months the case was yielding and within a year his doctors reported him normal and he left for a tour of Italy.

These facts can be proved by anyone having friends in San Francisco.

If only one-tenth of the recoveries in Bright's Disease reported by patients under Fulton's Renal Compound are true, then in view of the admission of the books that under their best prescriptions recovery in chronic Bright's Disease is impossible, there would still be but one thing to do. If you have Bright's Disease you owe it to yourself and friends to try Fulton's Renal Compound before giving up. It can be had at druggists.

Ask for pamphlet on our investigation into the curability of Bright's Disease or write John J. Fulton Co., San Francisco.

West Ninth St. Heights Lots, Right Close In,
McCARTHY CO.
$2950 to $4500
Grading contract completed. Call or Phone The McCarthy Company, 201 N. Broadway, 60885. Main 1980.

FOR HEAVEN'S SAKE USE
Faultless BREAD

Montrose
"The Suburb Beautiful"
Owners and Agents.
THE HOLMES-WALTON CO.,
307-8-9 Grant Bldg.

The activity of business in our Industrial Property Department only bespeaks the sentiment of wise investors, as to just values. For big profit and low priced factory sites, buy East Side—but buy now. See us for industrial leases, owner to build.
ROBERT MARSH & CO.,
215-223 Trust & Savings Bldg.
Sixth and Spring Sts.
10175 Main 8048

Hermosa "The Beautiful" Beach
Lots $400 to $1500, easy terms.
Free auto and trolley trips daily.
HERMOSA BEACH CO., Owners and Agents, 704-5 Hollingsworth Bldg., 6th and Hill Sts. Home A4845, Main 574.

El Segundo
The Standard Oil Pay Roll City

Hundreds of Bungalow Plans $5.00 a Set.
The Original Home Builders of Los Angeles,
127 So. Broadway, 3rd Floor
10983 Main 498

WINDSOR SQUARE
"The Residential Masterpiece"
R. A. ROWAN & CO.,
200 Title Insurance Bldg.

Live in a Conservative Apartment.
We own and operate 30 apartment houses in all parts of the city.
$10—$90 Monthly.
CONSERVATIVE INVESTMENT CO.
503 Citizens' National Bank Bldg.

LA FORTUNA FARMS
Cream of the "Lucky" Baldwin land.
S. P. ROWLAND,
With Aronson-Gale Co.
805 H. W. Hellman Bldg.

McKnight's Subdivision
LAGUNA CLIFFS
Large Lots $250 and Up.
H. G. HEISLER CO.,
204 L. A. Invest. Bldg.
Eighth and Broadway.
A4739. Main 1788.

SAN FERNANDO MISSION LANDS.
ANGELUS MESA LAND CO.
Owners and Selling Agents.

GOOD BUNGALOW BUY.
$3100—Small payment, balance monthly. Choicest neighborhood in city. Several others high as $5000. Take Glendale car to Atwater avenue, and see Atwater Tract.
F. W. PARAMORE, Owner
420 Consolidated Realty Building
Corner 6th and Hill. F1938, Main 3511.

SANTA MONICA HIGHLANDS
The greatest investment opportunity on San Vicente Boulevard.
Where 11 does the work of 12.
CALIFORNIA REAL ESTATE AND BUILDING COMPANY.
631 South Spring St.
Entire 5th Floor of Realty Board Bldg.
10455. Main 6841.

YUCAIPA VALLEY
"Red Apple" Land
Deep, rich soil; plenty of pure mountain water. Cool, dry air. Grand scenery.
REDLANDS and YUCAIPA LAND CO.,
Dike & Legie, Redlands, Cal.
CLAUSSEN BROS.,
629 S. Spring St., Los Angeles, Cal.

FALLS FROM SPEEDING TRAIN.

BALTIMORE (Md.) Aug. 31.—[Exclusive Dispatch.] A. C. Childs, who formerly taught at the University of California, fell from the window of a speeding train and is dying in a hospital.

Chamberlain's Colic, Cholera and Diarrhoea Remedy is equally valuable for children and adults.—[Advertisement.

DELICIOUS Arrowhead Springs Water. Genuine bears Arrowhead trade mark. Phone Main 5585.

Try Murine Remedy for Red, Weak, Watery Eyes and Granulated Eyelids.

SPARKLING Arrowhead Springs Water will add taste to your highball. Phone Main 5585.

Foreign.

EX-KING MANUEL WEDS THURSDAY.

Eighty Royal Princesses and Princes Will Attend.

King George and Queen Mary Have Sent Presents.

German Emperor to Be Represented by His Son.

[BY CABLE AND A. P. TO THE TIMES.]

BERLIN, Aug. 31.—The marriage of ex-King Manuel of Portugal and Princess Auguste Victoria of Hohenzollern, daughter of Prince William of Hohenzollern, which is to take place next Thursday, is to be performed at Sigmaringen, the home of the bride, for which city the former monarch departed from England yesterday.

Eighty royal Princes and Princesses have signified their intention of taking part in the ceremonies at which the Prince of Wales will represent King George of England. The German Emperor, who declared that he would have attended but for the German army maneuvers, will send one of his sons, probably Prince Oscar, while the King of Italy will be represented by the Duke of Genoa, and King Alfonso of Spain by the Infante Don Carlos and the Infanta Louisa.

The marriage will be celebrated according to the rites of the Roman Catholic church in the castle chapel. Cardinal Netto, late archbishop patriarch of Lisbon, is to conduct the religious part of the service and Count August Eulenberg, Earl Marshal to the Hohenzollern family, the civil ceremony.

The bride will be given away by her father. Four royal Princesses will be bridesmaids.

The wedding presents include a magnificent set of silver pieces for the table from King George and Queen Mary of England, the largest of which bears the inscription:

"To King Manuel on the occasion of his marriage, from his affectionate cousins, King George and Queen Mary."

A gold wine flagon from Queen Mother Alexandra of England bears the greeting:

"For my dear Manuel, King of Portugal, from his affectionate aunt, Alexandra."

INVENTS CONFESSIONAL BOX.

Pope Is Pleased With Device of American Arranged so Priest Cannot See the Penitent.

[BY CABLE AND DIRECT WIRE TO THE TIMES.]

FLORENCE (Italy) Aug. 31.—[Exclusive Dispatch.] An announcement is made in the Italian papers that Mr. Redwood of the Redwood Furniture Company, who was recently received in audience by the Pope, made an offer to the Pontiff of 1000 confessional boxes for the various poor churches in Italy. The boxes are Mr. Redwood's own invention. The priest seated in one of these boxes cannot see the penitent, nor know when he enters or leaves. The voice of the penitent is completely disguised while in the confessional by a sort of telephone which makes all voices sound alike.

The Pope expressed himself as being highly delighted with the offer.

CLUB SWINGER COLLAPSES.

Australian All-Around Athlete Fails to Make Hundred Hour Continuous Record.

[BY CABLE AND A. P. TO THE TIMES.]

LONDON, Aug. 31.—Tom Burrows, the Australian all-around athlete and champion club-swinger, collapsed at the Earlscourt exhibition last night in an attempt to swing three and one-half pound clubs 100 hours continuously. He succeeded in keeping the clubs in motion for ninety-seven hours and thirty-five minutes and then dropped over.

Last April Burrows swung a pair of three-pound six-ounce Indian clubs for more than 100 hours but later became delirious.

Jollity.

UNDERTAKERS MAKE MERRY.

ENJOY DINNER SERVED OUT OF A COFFIN.

Oregon Convention Is Filled With Unique Features, in Which Grinning Skeleton Sits at the Banquet Table and Girls Sing Cabaret Selections.

[BY DIRECT WIRE TO THE TIMES.]

PORTLAND (Or.) Aug. 31.—[Exclusive Dispatch.] While the orchestra played a mournful dirge, six gloomy-looking waiters carried into the banquet-room at the Oregon Hotel last night a silver-handled coffin laden with flowers. Up and down the tables passed the cortege, followed by a catafalque. When the head of the table was reached, the casket was placed upon the bier and the dinner of the Oregon Funeral Directors' Association in honor of the Washington directors was fairly on.

The undertakers, taken by surprise, thought thoughts of some beautiful maiden ready to sit up and smile, but the pallbearer-waiters lifted off the lid and began serving the canapé out of the coffin under the direction of "Undertaker" W. H. Black, assistant manager of the hotel.

A grinning skeleton beamed down on the diners from a flower-decked chair at the head of the table. Between the courses, Miss Grace Frederic and Miss Ruth Bigelow sang cabaret selections full of hits at the funeral directors. Altogether, it was a right merry occasion, graced by the presence of right merry guests and brought to a successful close the joint convention of the Oregon and Washington undertakers.

Chronic Constipation Cured.

"Five years ago I had the worst case of chronic constipation I ever knew of, and Chamberlain's Tablets cured me," writes S. F. Fish, Brooklyn, Mich.—[Advertisement.

MONDAY MORNING.

Classified Liners.

Classified Liners Rates. The rate for inserting Want Ads. in the Daily Times is 1c per word each insertion; in the Sunday Times, 1½c per word each insertion; Business chances, 2½c a word each insertion; Situations wanted, 1c per word each insertion, the rate by which to figure is 6 words to the line. Minimum space for Daily, 2½c per word; Sunday, 4½c per word; Daily and Sunday, 5½c per word; Personal notices, "Lost," "Found," "Strayed," "Boarders Wanted," "Rooms Wanted," "Rooms and Board," "Rooms for Housekeeping," "Business Opportunities," "Partners," "Money to Loan," "Money Wanted," "Automobiles," "Automobile Accessories," "Automobile Repairing," "Automobile Painting," "Automobile Storage," "Automobile Tops and Trimming," "Automobile Vulcanizing," "Automobiles for Hire," "Boats," "Bicycles," "Motorcycles," "Aeroplanes," "Horses, Cattle, Etc.," "Poultry and Pet Stock," "Agents Wanted," "Help Wanted," "Situations Wanted," "Miscellaneous," "Real Estate," "Business Property," "Houses to Let," "Houses Wanted," "Rooms to Let," "Rooms Wanted," "Rooms and Board," "Rooms for Housekeeping," "Apartments," "Flats," "Furnished Houses," "Furnished Flats," "Furnished Apartments," "Furnished Rooms," "Unfurnished Houses," "Unfurnished Flats," "Unfurnished Apartments," "Unfurnished Rooms," "Lots," "Acreage," "Farms," "Ranches," "Resorts," "Hotels," "Baths and Massage."

Minimum space for classified advertisements ordered for more than one insertion, 14 words.

Sunday real estate advertisements, to be classified properly, must be in The Times office before 9 A.M. Saturday night. Other classified "Wants," "To Let," etc., received over counter or by telephone until 11 p.m. Saturday. Ads. received after closing hours for next morning will be inserted under heading "Too Late to Classify." Rates, 1½ cents per word.

The Sunday circulation of The Times exceeds 80,000 copies. More "Wants" are regularly printed in its columns than in the five other Los Angeles newspapers combined.

Telephone your want advertisements. Ring up "The Times," Main 8200, Home 10021, any time of day or night, and secure prompt and careful attention.

The Times cannot guarantee accuracy or assume responsibility for error of any kind occurring in telephone advertisements.

The Times will not be responsible for more than one incorrect insertion of any advertisement ordered for more than one time.

Advertisers should retain receipts given by The Times in payment for "Liners," as no claims can be rectified without them.

The Times will not accept phone or verbal orders to discontinue or change "till forbid" advertisements.

SPECIAL NOTICES—

TO MY FRIENDS AND PATRONS — I HAVE severed all connection with the German-American Realty and Investment Company, 611 L. A. Investment Bldg., and will be pleased to meet old and new acquaintances in my new headquarters, 922 Story Bldg., where they will find me always ready to treat them honestly and fairly in all business relations. HUGO E. FREDRICK.

DENTAL MAGNETIC HEALER FROM 10 A.M. TO 6 p.m. If sick or ailing call, Tuesday night, for demonstration and healing circle collection. 247 S. HILL ST.

WANTED—PHONE BOYLE 2065, ALL FOUR PUPILS are piano moved by contract for $6 or $8. Satisfaction guaranteed.

McCLURE & DEVEREUX, DETECTIVES, OLD ESTABLISHED, Reliable; references. 628 H. W. Hellman Bldg. Phone 12801.

PERSONAL—
Business.

PERSONAL — PROF. ALTHOUSE, NOTED ASTROLOGER and palmist; 20 years in Los Angeles; located and read at parlors of any reader. Highest grade of work. He read Bellows, Frederick Wards, Julia Marlowe, Modjeska, Gadski, Calve, Schumann-Heink, ex-Gov. Pardee, Rudyard Kipling and many others. Dr. Larson writes: "I consider your work the most reliable of any reader in the United States." 1148 class patronage solicited. 839½ S. BROADWAY.

PERSONAL—
MRS. MASSON,
The noted palmist of London, has may be consulted at 322 S. SPRING st., by those desiring parsful, unpartial and reliable hand reading from one of close forecast, including the day.

LITTLE CLASS PATRONAGE SOLICITED.

PERSONAL — MEN AND WOMEN STOP THOSE gray hairs. All-Gray does it. By mail, 50c. A. R. FULLING SALES CO., 973 E. 58th st., Los Angeles.

PERSONAL—MME. JOSEPH OF CHICAGO, PALMist and psychic, reading 50c. 322 E. 11TH ST. Take Griffith ave. car.

PERSONAL — THE EGGLESTON ELECTRO-RHEUmatic cabinet, demonstrated by MRS. DAVIES, 703½ S. Spring. Office 66.

PERSONAL—MADAME MACK, CLAIRVOYANT, spiritual advice. One of the best readers in the day. OCEAN FRONT and SURF ST., Ocean Park.

PERSONAL—FRANK U. WATKINS WILL NOT BE responsible for any debts contracted by his wife from this date, August 31.

PERSONAL — MME. ORA, PALMIST, PSYCHIC, best 50c reading in city. 858½ S. SPRING.

PERSONAL—DR. E. WERNICK, OFFICE 201 TO 205 EDISON BLDG.

WANTED—
Help, Male.

Space is not given under this heading to advertisements soliciting business patronage.

WANTED—SUMMER, $200 A MO.
Employment Agents,
Room 1, 2d floor.
Largest and Best Equipped Office on the Pacific Coast.
Phones: Main 8200, Home 10703.
116-118 E. Second st.

WANTED—A NUMBER OF GOOD MECHANICS for the automobile industry. The Y.M.C.A. people will train you to hold a job guaranteed. Enroll in that school that makes the standard. Y.M.C.A. Bldg., 342 South Hope, Los Angeles. See us if you want a job.

WANTED — HANDY MAN FOR APARTMENT. Night clerk with elevator license and telephone switchboard experience. Licensed elevator man, 8 hours here, Monday 8 to 5. HARKNESS & HUNTER, 224 S. Spring. Room 806.

WANTED—FIRST CLASS CANDY MAKER TO work in whole sale house. Must be all-around man, sober and well recommended. Give full description of ability and wages expected. Address A, box 257, TIMES OFFICE.

WANTED—JOHN SOLICITING CREW FOR "FALL and winter's" work. Only men who have "made good" need apply. Headquarters. Reference required. F. L. PACKARD, 3rd floor, Times Bldg., 9 to 9:30 a.m.

WANTED — ARE YOU DISSATISFIED WITH YOUR present income? If not, come in and let us prove how you can materially increase it without interfering with your present position. Inquire 319 S. HILL ST.

WANTED—ARE YOU A NEW ARRIVAL? CAN YOU solicit and close newspaper or magazine prospects? Want man capable of selling pure, delightful commodity. Interview 1 to 2 p.m. F. L. PACKARD, after 2 p.m., third floor, New Times Bldg.

WANTED—RESIDENT SALES MANAGER TO REPresent us in Los Angeles for the sale of city property. Must be a producer or quit. Address A, box 219, TIMES OFFICE.

WANTED—ELECTRICAL SPECIALTIES CO., Newark, O., wants an immediate employment by calling at 542 S. SPRING ST.

WANTED—SALESM

Classified Liners.

Times Classified Rates. The rate for inserting Want Ads in The Daily Times is 1c per word each insertion; in the Sunday issue, 1½c per word; each insertion; minimum charge, 25c; except under the following conditions, the rate for which is 2c per word daily, 2½c per word Sunday, minimum charge 50c daily, 60c Sunday: Society Meetings, Personals, Special Notices, Church Notices, Miscellaneous, Wanted—Male, Money to Loan, Salesmen, Agents and Solicitors, Employment—Agencies, Situations, Professionals, Medical, "To Let," "Rooms for Rent," "Boarding and Rooming," "Restaurants" and "Baths and Massage."

Minimum space for classified advertisements accepted for more than one insertion, 14 words.

Society and estate advertisements, to be classified properly, must be in The Times office before 3 p.m. Telephone Main 8200, Home 10031, any time of day or night, and secure prompt and careful attention.

The Times cannot guarantee accuracy or assume responsibility for error of any kind occurring in telephone advertisements.

The Times will not be responsible for more than one incorrect insertion of any advertisement ordered for more than one time.

Advertisers should retain receipts given by The Times for cash payments, as no mistakes can be rectified without them.

The Times will not accept phone or verbal orders to discontinue or change "till forbid" advertisements.

SPECIAL NOTICES—

TO MY FRIENDS AND PATRONS — I HAVE severed all connection with the Hermann Loeb Clothing Company. 611 S. A. Broadway, east side, and will be pleased to meet old and new customers at my new headquarters, 344 S. Broadway, where I will find me always ready to greet them honestly and fairly in all business relations. HUGO E. FREDRICK.

RENTAL MAGNETIC HEALER FROM 10 A.M. TO 4 p.m. If sick or ailing see me. Tuesday night developing and healing circle collection. 247 S. Hill st.

WANTED—PHONE BOYLE 2065, ALL YOUR FURniture and piano moved by contract for $5 or $6. Satisfaction guaranteed.

SCHLEIER & DEVEREUX, DETECTIVES, OLD REliable; best of references. 228 H. W. Hellman Bldg. Phone 12885.

PERSONAL—Business.

PERSONAL — PROF. ALTHOUSE, NOTED ASTROLogy and palmist; 20 years in Los Angeles; 2nd floor; highest grade of work. 324 S. Broadway, Trader Horn, John Martinez, Modjeska, Gaddis, Calve, Nance O'Neil, Mrs. Leslie Carter, Mrs. Fiske and many others. Dr. Lemon writes: "I consider you have the most reliable of any reader in the city. Such high class patronage solicited. 329½ S. Broadway.

PERSONAL—

MRS. MASSON,

The noted palmist of London, Eng., may be consulted at 322 S. SPRING st. Don't leave the city without consulting this reliable hand reader from one of the foremost palmists of the day.

HIGH CLASS PATRONAGE SOLICITED.

PERSONAL — MRS. ANNA BOYD, FOR THOSE away from home. Anti-Gay done it. 307 S. A. T. PILLING SALES CO., 972 E. 16th st., Los Angeles.

PERSONAL—MME. JOSEPH OF CHICAGO, PALMIST and psychic reading 50c. 322 E. 12TH ST. Take Grand's car.

PERSONAL — THE EGGALENE ELECTRO-REVItalizer is operated by MRS. DAVIES. 719½ S. Spring. Office 57.

PERSONAL—MADAME MACK, CLAIRVOYANT, spiritual adviser. One of the most wonderful of the day. OCEAN FRONT SURF ST., Venice.

PERSONAL—FRANK U. WATKINS WILL NOT BE with Ford's this date, Sept. 1.

PERSONAL — MME. ORA PALMER, PSYCHIC. 344 W. Pico st. Phone 10877.

PERSONAL—DR. R. WERNER, OFFICE 301 TO 305 HAMBURGER BLDG.

WANTED—Help, Male.

Space is not given under this heading to advertisements soliciting business patronage.

WANTED—SHERMER, BROS. & CO., Specialists. Established 1891. Largest and Most Reliable Office on the Pacific Coast. Phone: Main 5020. Home 10703. 116-118 E. Second st.

WANTED—A NUMBER OF GOOD MECHANICS for the automobile industry. The Y.M.C.A. school will train you to fill a job at good wages. Call at the Y.M.C.A. building, 7th and Hope, Los Angeles. See Mr. Kelly about terms.

WANTED — HANDY MAN FOR APARTMENT; must be good with carpenter tools; understand furnace; steady position to right party. Inquire 9 to 12. HARRISON & HUNTER, 324 S. Spring.

WANTED—FIRST CLASS CANDY MAKER TO work in wholesale house. Must be all-around man and well recommended. Apply to 1147 Crocker, Phone 10877.

WANTED—JOIN SOLICITING CREW FOR "FALL drive"; experience unnecessary; Salesmanship required. Call 1 to 3 P.M. 1st floor, Times Bldg., 6 to 9 A.M. Bell 27.

WANTED—PHONE BOYLE 2065, ALL YOUR FURniture and piano moved by contract for $5 or $6. Satisfaction guaranteed.

WANTED—RESIDENT SALES MANAGER TO REPresent us in Los Angeles for the sale of electrical specialties territory. Salary or commission. ELECTRICAL SPECIALTIES CO., Newark, N. J.

WANTED—SALESMAN; $3 A SUCCESSFUL REAL estate salesman with Los Angeles experience can earn from $3 to $5 per day the first month. Call between 10 and 12 A.M. at 1 Lankershim Bldg., Los Angeles. Address N, box 90, TIMES BRANCH OFFICE.

WANTED—EXPERIENCED FLORAL MAN ON INTERIOR decorative work; some other work apply. Bring samples of work. See MR. BRINTNALL, jr., after 9 o'clock any morning. FLORAL CO., 1009 Van Nuys Bldg.

WANTED—JAPANESE A. B. C. EMP. BUREAU. Phone, Pico 1121; Main 1947.

Effort and ambition is the path to prosperity. Why not follow it? We furnish all kinds of help for day, week or month.

WANTED—LIVE MAN TO SOLICIT FOR PERMAnent position. Good opportunity for steady worker. Call at once. 643 S. SPRING ST.

WANTED—FIRST-CLASS MAN TO REPAIR MACHines and engines. Apply Monday to superintendent. PACIFIC METAL PRODUCTS CO., 3678 Long Beach Blvd., Los Angeles.

WANTED—TWO LIVE SOLICITORS FOR CITY AND suburban work; big line; position pays; salary and commission; call 9 to 11 a.m. REAL, 627 S. Broadway.

WANTED—ADVERTISING SOLICITOR FOR PERMAnent position on county daily paper in Los Angeles; experience necessary. Address Z, box 12, TIMES BRANCH OFFICE.

WANTED—MAN UNDER 30, WITH SOME EXperience in selling Los Angeles real estate. Inquire 345 DOUGLAS BLDG.

WANTED—SADDLER HAND OF MEXICAN SADDLE; must be capable of cutting and overstuffing. W. DAVIS & SON, 1040 Howard st., San Francisco.

WANTED — TWO PRINTING SOLICITORS; CALL after 9 a.m. Monday, MANNER PRINTING CO., 8014 Alameda.

WANTED—GOOD CARPENTER ON OLD WORK AT Whittier and Albany sts. West 11th st. car; must own tools and work. Apply this morning, 10 to 12, at 1 Lankershim Bldg.

WANTED—SALESMAN; THOROUGHLY EXPERienced in piano machinery. Good salary. Position permanent. Call forenoon. 421 MASON BLDG.

WANTED—EXPERIENCED PEARL BUTTON CUTters; TORRANCE PEARL MFG. CO., Torrance, Cal.

WANTED—STAMPER FOR FURNITURE TRUCK. Must be experienced. Apply Tuesday at 800 E. 16th st.

WANTED—RANCH HANDS FOR VENTURA county; $35 per month; good boarding; steady position. 2, box 1?5, TIMES OFFICE.

WANTED — MAN FOR STOCK ROOM; WHO can find parts. See HANDERSON, Ford Motor Co.

WANTED—FIRST CLASS GERMAN CAKE BAKER; steady; can recommend man. Address E, box 121, TIMES OFFICE.

WANTED—BOOK-KEEPER AND STENOGRAPHER; must be familiar with accounting. 615 Johnson Bldg., 645½ S. Broadway.

WANTED—MACHINIST FOR GENERAL REPAIR work; position permanent; recommended. SMITH-BUNKER CO., 1147 Crocker.

WANTED — BENCH MOLDER, ALSO TRED TO run moulding machine. WATT MINES SUPPLY CO., 1000 Maple ave.

WANTED—A YOUNG MAN TO RUN DISHWASHER; Chinese. Apply after 10 a.m., 620 SOUTH HILL ST.

WANTED — WELL-APPEARING GENTLEMANLY young man to solicit house-to-house trade. 619 S. HILL ST., Room 1.

WANTED — TWO MEN FOR WASH-HOUSE; $2 PER day. Apply ANGELUS LAUNDRY, 7th and Gladys ave.

WANTED—MAN TO WORK ON POULTRY FARM; must be good milker. Good home. Wages $30. 1?? E. 41st st.

WANTED—EXPERIENCED JAPANESE BOY FOR private family in apartment house. 1?? E. 7th st.

WANTED—MIDDLE-AGED MAN FOR ELEVATOR. Inquire at 822 S. SIXTH ST.

WANTED—MAN TO WASH FLAT WORK. APPLY ANGELUS LAUNDRY, 7th and Gladys ave.

WANTED — ONE FIRST-CLASS AUTOMOBILE trimmer. 1?20 S. MAIN.

WANTED—MAN TO WORK IN PLUMBING SHOP. 714 W. PICO.

WANTED—TWO GOOD WAITERS, GOOD wages. 1?? E. 7th st., San Jose, Cal.

WANTED—

Help, Male.

NOTE—Applicants for positions are advised not to send original recommendations in answer to ads. Send duplicates only.

Space is not given under this heading to advertisements soliciting business patronage.

WANTED — BOOK-KEEPER-STENOMATTIER FOR general merchandise store, Arizona, $100; stenographer and book-keeper, $70; assistant; credit man, $100; young ledger clerk, $65; railroad stenographer, experienced maintenance of way accounting department, $100, $90; railroad additions and betterments man, $100; collection teller for city bank, $100-$125; bank book-keeper and grocery clerk for oil field, $90 and board; grocery man; speak Spanish, $75 and room; young commissary clerk, Spanish, $60; two grocery clerks for mountain town, $65 and room; young typist, $40-$50; white goods buyer for department store, $300; two office boys, $20-$25; two boys with wheels. We are Employment Managers. MERCANTILE REFERENCE BUREAU, Higgins Bldg.

WANTED—THE AM. NAT'L INS. CO. OF GALVESton, Texas, has just entered California and has openings for several first-class men as superintendents, assistant superintendents and agents. The company has a complete line of ordinary industrial and accident policies and offers best agency contracts of any company on the Coast. Applicant must be experienced and with the intention of staying and acquiring advancement. Those looking for easy money without producing results need not apply. Experience unnecessary. Call for MR. MALONE, between 10 and 11 a.m. and 2 and 4 p.m., at Room 1020 Pacific Electric Bldg., Fourth and Hill sts. Confidential appointments address P. O. BOX 42, City.

WANTED—AMBITIOUS WORKMEN TO INVESTIgate our system of learning trades. No charge to learn trade of automobile, plumbing, electricity, bricklaying or actual practice at school taps. We have over $30,000 actual contract jobs going on. Only short time required to learn trade. Some advanced students earn $1.50 per day. INTERNATIONAL TRADE SCHOOL CONTRACTING CO., 1?? South South Main st. See ad "Learn Trades" column.

WANTED—REGISTRATIONS FOR Y.M.C.A. DAY rooms all the week. Schools open Monday, September 2. Call or write Y.M.C.A., 7th and Hope sts. Telephone Main 8?00. Home 10?00. Los Angeles.

WANTED—FOR U. S. ARMY, ABLE-BODIED UNmarried men between ages of 18 and 35; citizens of United States, of good character and temperate habits, who speak, read and write English. Apply in person. For information apply to RECRUITING OFFICER, Canadian Bldg., 421 S. Main st., Los Angeles, Cal.

WANTED—WE HAVE EXCELLENT OPENING FOR HIGH-CLASS HOUSE AND LOT SALESMAN; ONE KNOWING WILSHIRE VALUES PREFERRED; ONLY LIVE WIRES NEED APPLY. SECURITY TRUST CO., 3?? S. Hill st.

WANTED—SALESMAN THOROUGHLY EXPERienced in piano machinery. Good salary. Position permanent. Call forenoon. 421 MASON BLDG.

WANTED—YOUNG LADY OF NEAT APPEARANCE. Apply today or Monday. HADDON HALL CO., 3?? S. Broadway.

WANTED—FIRST-CLASS NURSE FOR 2-YEAR-OLD baby; American preferred. Apply 39 CLUBHOUSE AVE., Pasadena.

WANTED—HOUSEKEEPER FOR FAMILY OF TWO and infant; no washing, good wages. 1?20 W. 23rd st.

WANTED—YOUNG LADY STENOGRAPHER. F. W. WOOLWORTH CO., 8, 10 and 12-cent store. 431 S. BROADWAY.

WANTED—EXPERIENCED, COMPETENT COOK; must be first-class; no other need apply. Good wages. Call forenoons. 2?00 SOUTH FIGUEROA.

WANTED—GIRL FOR GENERAL HOUSEWORK. 1?45 ALVARADO TERRACE. Take Pico car to Bandini. Then south one block.

WANTED — GOOD, PLAIN HOME GERMAN OR Swedish cook for small family. Call 1?? S. OTTAWA ST., near 11th and Figueroa sts.

WANTED—MIDDLE-AGED WOMAN TO DO LIGHT housework for two and baby; desire good home, no washing. Call 10 o'clock, 1006½ S. HOPE ST.

WANTED—EXPERIENCED WAITRESS, COME TO work early. THE LITTLE HUNGARIAN RESTAURANT, 230 South Hill.

WANTED—LADIES TO LEARN CORSET MAKING; $18 to $20 per week after learning; compensation while learning. Call 713 S. FIGUEROA.

WANTED — YOUNG GIRL TO ASSIST IN LIGHT housework and care of baby; $20 per month. Apply Monday morning. 1?? GRAMERCY PLACE.

WANTED—CAPABLE AND INDUSTRIOUS YOUNG woman; good sewer; good-natured; work $25. Call at 431 SECURITY BLDG., at 10 a.m.

WANTED — NORMAL STUDENT TO ASSIST WITH work in large family; room and board; small wages. Address E, box 66, TIMES OFFICE.

WANTED—GIRL TO WORK IN FOLDING BOX factory; experience unnecessary. Apply 113 CENTER ST.

WANTED—COMPETENT YOUNG WOMAN FOR GENeral housework; 2 adults, 2 small children. 616 S. BERENDO. Phone 20407?.

WANTED — TEACHERS, CALIFORNIA, ARIZONA and Nevada; several good openings. PACIFIC TEACHERS' AGENCY, 321 Mason Bldg.

WANTED—CHAMBERMAID. APPLY HOTEL LEE, 625 West Sixth st.

WANTED—EXPERIENCED GIRL ON FINE PANTS. 2?? W. SECOND ST., Room 21?.

WANTED—

Help, Female.

NOTE—Applicants for positions are advised not to send original recommendations in answer to ads. Send duplicates only.

Space is not given under this heading to advertisements soliciting business patronage.

WANTED—

YOUNG WOMEN
desiring
PERMANENT POSITIONS
as
TELEPHONE OPERATORS.
SALARY PAID WHILE LEARNING
and
RAPIDLY INCREASED
as work becomes efficient.

The Work is
QUIET and SECLUDED.

EXCEPTIONAL OPPORTUNITIES
FOR
ADVANCEMENT.

Employment Office open
8:30 a.m. to 5:30 p.m.

THE PACIFIC TELEPHONE AND TELEGRAPH CO.,
Sixth Floor, Eshman Bldg.,
321 W. Seventh st.

WANTED—

GOOD STENOGRAPHER.

Dress $15 per week, 7½ hours a day, with Saturday afternoon off, and congenial work, in a large real estate office, with chance for advancement; must be neat, refined and fond of bothering with inefficient applicants and "floaters." We want two girls who can make good and will stick.

Applicants must be rapid and accurate, absolute touch writers, with a natural speed of at least 60 to 70 words per minute. If you don't know how to write, and feel sure before replying, don't answer. Thorough experience essential to enable you to adapt yourself to complex work of big office. We want girls who are interested (not those merely only) in their work, who are serious of purpose, and who are congenial with other stenographers. Phone appointment for Edison dictating machine given preference. This not essential but you must be able to make good on the machine within a reasonable time or you can fully measure up to the above standard, your application will receive careful consideration.

No time for blunters or incompetents. Write fully about yourself at once. Address L, box 468, TIMES BRANCH OFFICE.

WANTED—COMPTOMETER OPERATOR. $60; typist for bank, $50-$60; typist, wholesale house, $50; Dictaphone operator and stenographer, $65; general clerical work, $75-$85; stenographer for Pomona, literary ability, $35; board and room; stenographers, book-keepers and cashiers. Apply MISS BERUNS, ladies' department, MERCANTILE REFERENCE ASSOCIATION, Higgins Bldg.

WANTED—RELIABLE, CAPABLE WOMAN ABOUT 40 for general housework and care of sunny invalid lady. Going to Tucson, Ariz., for the winter. Must be neat and practical and a good cook. References required. Good wages to competent person. Apply $?? W. GRAND VIEW AVE., Sierra Madre. Telephone Blue 45.

WANTED—CASH GIRLS.
WANTED—CASH GIRLS.
Wages $4.50 Per Week.
VILLE DE PARIS, S. BROADWAY.

WANTED—SIX LADIES; BEAUTY CULTURE PUPILS for Learn right; FLORENTINE HAIRDRESSING COLLEGE, "World's Fair" medalists, California Place, near Broadway. "FLORENTINE," see instruction Course.

WANTED — GIRLS TO PREPARE FOR POSItions; stenographers, book-keepers and telegraph operators. Positions guaranteed. See Information Clerk. MACKAY BUSINESS COLLEGE, Main st., at Ninth.

WANTED — ARE YOU SATISFIED WITH YOUR present income? If not, come in and let us show you how you can materially increase it without interfering with your present position. Inquire 219 S. HILL ST.

WANTED—LADY OF INTELLIGENCE AND GOOD address to call on ladies; lucrative; would like to connect with large realty firm handling fast-selling property of great merit. See MR. COCHRAN, with F. F. NEWPORT CO., 2?0?-10 Central Bldg. 9:30 to 12 a.m.

WANTED—CANDY MAKER, FIRST-CLASS MAN wanted to take charge of factory in connection with high-class retail store. Must be steady and steady. We supply the best of materials and tools. Good reference required. Address THE ROSE PRICE, 13 Kearny st., San Francisco, Cal.

WANTED—10 BOYS TO PREPARE FOR POSItions as stenographers, book-keepers and telegraph operators. Positions guaranteed. See Information Clerk. MACKAY BUSINESS COLLEGE, Main st., at Ninth.

WANTED — COMPETENT MAN AS WINDOW trimmer for our store in Pasadena; permanent position to the right party. Address, with full particulars, stating salary, give references from previous employer. Address X, box 97, TIMES OFFICE.

WANTED—SHOE CUTTERS BY BUCKINGHAM & HECHT, San Francisco, Cal.

WANTED—A MARRIED MAN TO WORK IN A dairy. Must be able to milk fifteen cows; good room, bungalow rent free. Address Box 972, VENICE, Cal.

WANTED—GROCERY SOLICITOR FOR TUMA, EMployer in our office 10 o'clock Monday; salary $100; bonus; 2 positions open. MERCANTILE REFERENCE ASSN., Higgins Bldg.

WANTED—YOUNG MAN TO DRIVE AUTO FOR city cleaning. Must have good references and give bond. NEW METROLID LAUNDRY, 401 E. 8th.

WANTED—3 EXPERIENCED ADVERTISING MEN to work specially edition in California. Quit on specified date. Salary from $?0 up to $100 to $300 weekly. Address Z, box 2?8, TIMES OFFICE.

WANTED—MAN OF ABILITY AND PAST EXPERIence for local and traveling position. Don't apply if you cannot deliver. Write BOX 645, Fresno, Cal.

WANTED — YOUNG MAN BOOK-KEEPER, NO EXperience needed, but must have had high school course in business college and good references from school. Call Tuesday, 251? LAUGHLIN BLDG.

WANTED — SALESMAN, MUST BE EXPERIENCED in dress fixtures and trimmings; state salary or short cash and future company. Address K, box 92, TIMES OFFICE.

WANTED—TWO OR THREE FIRST-CLASS PAINT. ers. Apply at first new house north of Pico on Normandie ave. this morning or Monday morning. A. TAYLOR.

WANTED—HUSTLERS FOR BEST PROPOSITION in town, steady work, good pay. OLD MISSION STUDIO, 2?84 E. Main.

WANTED—FIRST-CLASS SODA DISPENSER. APply THE BLACK CAT, 2?00 S. Broadway.

WANTED—TWO STOCK SALESMEN AT ONCE APply 307 TITLE INS. BLDG.

WANTED—MAN TO RUN THE PLAY PARK. APPLY ANGELUS LAUNDRY, 7th and Gladys ave.

WANTED—Help, Male and Female. (Investment Required.)

WANTED—YOUNG MAN TO LEARN CLEAN, GENeral trade. $?50 investment, secured. Salary $?? month. 410 GRAY CO. BLDG., ?2? S. Los Angeles st.

WANTED—ATTORNEY WITH SOME MEANS TO take charge of established law and adjustment office; plenty of work in place for right party; if you have some money and ability to back it up, see HASBROE, 224 South Spring st. Room 2??.

WANTED—ON YOUR SPARE TIME TO BUILD up a small order business of your own. We help you get start; a share in profits. 27 offices in operation. For particulars address NATIONAL OPPORTUNITIES EXCHANGE, Buffalo, N. Y.

WANTED—Help, Female.

Space is not given under this heading to advertisements soliciting business patronage.

WANTED—3 SERVING GIRLS; 4 HOUSE GIRLS; good waitresses; 3 chambermaids; 2 cooks, Monday, 9 to 12. HARRISON & HUNTER, 324 S. Spring. Room 206.

WANTED — SALESLADIES EVERYWHERE; $10 profits. Practical Dress Shield. Write TODAY. Dept. G. VICTORIA CO., No. 227 N. Front st., Baltimore, Md.

WANTED—TWO OR MORE COLORED WOMEN for cleaning and scrubbing work. Call today, between 10 and 12, and ask for MR. GIRTON, 310 Byrne Bldg.

WANTED — GIRL FOR GENERAL HOUSEWORK; 5174 Gramercy. Take Grand ave. car. Will pay car fare.

WANTED—WOMAN FOR BATH AND MASSAGE. Must be experienced; call forenoon. WESTLAKE INSTITUTE, 1194 S. Spring.

WANTED — YOUNG LADY OF NEAT APPEARance. Apply today or Monday. HADDON HALL CO., 3?? S. Broadway.

WANTED—FIRST-CLASS NURSE FOR 2-YEAR-OLD baby; American preferred. Apply 39 CLUBHOUSE AVE., Pasadena.

WANTED—HOUSEKEEPER FOR FAMILY OF TWO and infant; no washing, good wages. 1?20 W. 23rd st.

WANTED—YOUNG LADY STENOGRAPHER. F. W. WOOLWORTH CO., 8, 10 and 12-cent store. 431 S. BROADWAY.

WANTED—EXPERIENCED, COMPETENT COOK; must be first-class; no other need apply. Good wages. Call forenoons. 2?00 SOUTH FIGUEROA.

WANTED—GIRL FOR GENERAL HOUSEWORK. 1?45 ALVARADO TERRACE. Take Pico car to Bandini. Then south one block.

WANTED — GOOD, PLAIN HOME GERMAN OR Swedish cook for small family. Call 1?? S. OTTAWA ST., near 11th and Figueroa sts.

WANTED—MIDDLE-AGED WOMAN TO DO LIGHT housework for two and baby; desire good home, no washing. Call 10 o'clock, 1006½ S. HOPE ST.

WANTED—EXPERIENCED WAITRESS, COME TO work early. THE LITTLE HUNGARIAN RESTAURANT, 230 South Hill.

WANTED—LADIES TO LEARN CORSET MAKING; $18 to $20 per week after learning; compensation while learning. Call 713 S. FIGUEROA.

WANTED — YOUNG GIRL TO ASSIST IN LIGHT housework and care of baby; $20 per month. Apply Monday morning. 1?? GRAMERCY PLACE.

WANTED—CAPABLE AND INDUSTRIOUS YOUNG woman; good sewer; good-natured; work $25. Call at 431 SECURITY BLDG., at 10 a.m.

WANTED — NORMAL STUDENT TO ASSIST WITH work in large family; room and board; small wages. Address E, box 66, TIMES OFFICE.

WANTED—GIRL TO WORK IN FOLDING BOX factory; experience unnecessary. Apply 113 CENTER ST.

WANTED—COMPETENT YOUNG WOMAN FOR GENeral housework; 2 adults, 2 small children. 616 S. BERENDO. Phone 20407?.

WANTED — TEACHERS, CALIFORNIA, ARIZONA and Nevada; several good openings. PACIFIC TEACHERS' AGENCY, 321 Mason Bldg.

WANTED—CHAMBERMAID. APPLY HOTEL LEE, 625 West Sixth st.

WANTED—EXPERIENCED GIRL ON FINE PANTS. 2?? W. SECOND ST., Room 21?.

WANTED—

Help, Male and Female.
(To Learn Trades.)

WANTED—NATIONAL SCHOOL OF ENGINEERING, 2140 W. Seventh. Established 1905. The best practical mechanical school in Southern California. We teach driving, repairing and overhauling of all makes of automobiles. All work done under supervision of expert instructors. Courses in electricity and surveying, both theoretical and practical. Positions guaranteed. Call or write for free booklet. Tools furnished to students. Call or write for free booklet. Tools furnished to students. Call or write for free booklet. Tools furnished to students

Classified Liners.

TO LET—
Furnished Flats.

TO LET—COMFORTABLY FURNISHED DOUBLE flat; modern conveniences; on the heights. Closest place in town. Special rates. Garage. Call evenings. 1542 FOURTH AVE.

TO LET—5 ROOMS SUITABLE FOR FOUR PEOPLE; modern and close in. No objection to children. Phone 586698. 6454½ FRANCISCO ST., one block east of Figueroa.

TO LET—FURNISHED FLATS, 4 AND 5 ROOMS; modern, and very pretty; on the heights, with fine service; high-class Westlake district. ROYAL COURT FLATS, Sixth and Coronado sts.

TO LET—4 AND 5-ROOM SLEEPING PORCH, flat; modern conveniences, everything clean and refined; 5-room furnished flat, cheap. 1701½ Wall st.

TO LET—TWO-ROOM FLAT FURNISHED, CLEAN, large rooms, close in, heat in the city for the money; $12.50 per month. 765 E. 17TH ST. Phone 24178. W. 16TH, opposite Kingsley Drive.

TO LET—
Apartments Furnished.

TO LET—

HUNTLEY APARTMENTS,

1207 W. THIRD ST.

Newly-furnished apartments, summer rates; new concrete building, cool porches and lobby; tennis court; fine location in the city; 2 blocks from Second and Broadway. Phone: 10108, or MAIN 8447.

TO LET—CRAWFORD APARTMENTS, A NICE, large modern apartment in a new building; sunny and pleasant, beautifully furnished, ought to appeal to any one; come and see for what you have been looking; 2 car line; adults preferred; especially desired to business people; beautiful parlor, billiard room and other modern features; very low rates, walking distance or W. Ninth car in Georgia. 941 GEORGIA ST.

QUEEN APARTMENTS,

520 California st.

These rooms and bath, furnished complete; high altitude, cool breezes; steam heated throughout; steam heat, laundry free, garage; 2 beds, rates $22.50 up. Easy walking distance, between Hill and Broadway, Fifth. Schaer car to Coronado. Westlake car. BROADWAY 1290, HOME A8606.

TO LET—

NEW SALEM APTS.

Just opened; 3 and 4 rooms; up-to-date; 128 rooms; sleeping porches, 1, 2, 3, 4-room apartments; also single rooms. Amusement hall; most attractive roof garden in city. Position, garage; moving means change your address to 1127 ORANGE STREET. Walking distance. West Seventh car to door. Main 8447.

TO LET—

CRYSTAL APARTMENTS,

615 SOUTH FLOWER ST.

Half block from Figueroa st.

Strictly furnished apartments.

Large downstairs front private baths.

Strictly first-class.

Main 6062. 56252.

TO LET—

THE LAURELHURST,

2708 W. NINTH ST.

Apartments, individually furnished as you would furnish your own home; hardwood floors, tiled private porches. Service is of the very best. Internal garage for motor owners.

TO LET—WESTONIA APTS., 625 W. FIFTH ST. Leave their summer rates. We have a few rooms left that we rent until October 1 at $20, $22.50 and $25 per month; think it over. We are closing these apartments in one of Los Angeles' finest homes downtown, at $15 per month; no children. In other words, at cost to us. Remember, only a limited supply at these rates.

TO LET—WESTCOURT APARTMENTS, 1041 WEST-LAKE AVENUE. NEW BEAUTIFUL, STRICTLY MODERN, ELEGANTLY FURNISHED, OPENING MARCH 1ST; RESERVATIONS NOW BEING MADE. SPECIAL OPENING RATES. PHONE WILSHIRE 3702.

TO LET—

ALMA APARTMENTS.

Modern, elegantly furnished 2 and 3-room apartments; each apartment a complete home. Grand view of Main st. cars. South 2804, 125 W. 32nd st. 52850.

TO LET—

NIXEL APARTMENTS

WALKING DISTRICT. 816 NIXEL ST.

Seven single and double apartments with French windows and private balcony, automatic elevator, roof garden, hardwood floors, always hot water. Sixth street loop car to Nixel st. 614.

TO LET — LOOMIS APARTMENTS, 615 LOOMIS st., central location, single apartments; 2 blocks from 3rd St. car; $20 up; private bath and phone; both phones; close elevator; easy walking distance or First and Sixth st. loop cars, going west. MAIN 1088. HOME 10743.

TO LET—

STRATHALLEN APARTMENTS,

805 W. Third st., near Coronado.

Two and three-room handsomely furnished apartments, low rates. Walking distance. HOME 10108. MAIN 8447.

TO LET—SAHL APARTMENTS, 1306 ECHO PARK ave., now open. Overlooking Echo Park, Lake and city. Five elegant apartments in the city. New throughout, every convenience. Rent $25. Main 8447. Home 10108. Take Hollywood cars to Echo Park ave. up, bungalow lines, lights, water and phones. Take Hollywood cars to Echo Park ave.

TO LET—SUTHERLAND HOTEL AND APARTMENTS; best location in the city; on Hill st. at top of Angels Flight; modern, clean and quiet; rooms, single, with and without private bath; suites, front and rear; housekeeping apartments; rates very low. 248 S. OLIVE ST. Home 10840. Main 77.

TO LET—CECIL, 2 AND 3-ROOM HOUSEKEEPING apartments, with private bath. All outside rooms, very clean and sunny. All modern conveniences. Rent reasonable. Call or phone 1718 W. Fifth st. Walking distance. 216 No. BEAUDRY AVE. Home Phone A5489.

TO LET—LOUISE APARTMENTS, 1000 W. FIFTH STREET, just completed elegantly furnished in mahogany, steam heat, electric elevator, all modern conveniences, private baths, sleeping porches, rents $35 and up. 3 rooms, $45. Phone Main 5707.

TO LET—LOUVRE APARTMENTS, 608 S. WARE-nation, 2 and 3-room suites, private baths, hot water, private phone, garage, rent $35 up. SOUTH 1206. 24742.

TO LET—

EDGERLY APARTMENTS

1029 S. Hope st.

Strictly first-class. Special summer rates.

Main 8447. 52314.

TO LET—WEST 9TH CAR.) 658012

SAN MARINO APARTMENTS.

$15—3 rooms, bath, porch, linens, lights, etc.

$18—3 rooms, bath, porch, linens, lights, etc.

Bustleks and Sunset Parks; only three blocks. (See them today.)

TO LET—4-ROOM, MODERN BUNGALOW-PLAY-ground, very completely; 20 minutes from center of town. Excellent car service, stores, etc. Rent $20. Key at 1016 W. 23RD ST. Phone Home Automatic rent. Call 1740 MEAD ST. Phone 61385.

TO LET—RENSHAW APARTMENTS, 712 CALIFORNIA ST., 3 and 4-room, well furnished apartments, front and rear, private baths and all modern conveniences; walking distance from Lake Avenue Heights car to Bunker Hill.

TO LET—

MAYBELLE APARTMENTS.

Nicely kept rooms; all outside rooms; every room with window; walking distance. 1225 W. Second st., between Burlington and Westlake.

TO LET—COMPLETE HOME IN 8-ROOM BUNGALOW; just finished, well furnished, light and airy; study room and reception hall, piano; every convenience for kitchen and pantry. 725 W. 23RD ST.

TO LET — BUNGALOW APARTMENTS, SANTA Barbara ave., just off Santa Barbara ave. Adults, $ rooms and bath, $25. Large grounds. Ideal summer location. JAQUITH, 1026 Story Bldg.

TO LET—

EDWARDS APARTMENTS, 1427 Griffith ave. Phone 50815. Well furnished 3-room housekeeping apartments, with splendid private bath; only $18 and $20. Come today.

TO LET—WESTBROOK APARTMENTS, 810 SOUTH Alvarado, corner Ocean View; most residential district; ocean and mountain views; choice of two floors; 10 minutes from Broadway car; 1st and 2d Loop cars. Both Phones.

TO LET—BERNETTA APARTMENTS, 1409 ALvarado st., just opened; strictly modern; 2 rooms, kitchenette and bath; sleeping room, private bath; rent reasonable; $20 to $30. Fine car to Alvarado, every block.

TO LET—THE JOHN ADAMS,

120 Bonnie Brae st., corner Seventh; 3 rooms and bath; fine sun parlor; new; strictly modern; $20 per month. Owner's prices. SOUTH 2800.

TO LET—SHARON APARTMENTS, 1705 S. Grand ave., 723 S. Coronado st. 836168. Sunny, bright, well furnished by Barker Bros., close to car; 3 rooms and bath; $25 per month; all conveniences included at very attractive prices.

TO LET—SHATTO APARTMENTS—

Two, three and four-room modern, well-furnished apartments, for rent to medium-priced lessees. Take Pico car to Vermont, walk north one block. 1200 SEATTLE ST.

TO LET—COLLEGE APARTMENTS, 430 GRAND ave., corner Adams; 3 rooms, Murphy bed, $25; 2 rooms, $18; 2-room apartment, $18 up. Free bath, private phone. WILSHIRE 6.

TO LET—BERGIN APARTMENTS, 1222 S. MAIN, 2-room suites, $12; 3-room, $15; 4-room, with private bath, $20; single rooms, $3 and $3.50 per week.

TO LET—THE CALDWELL, 525 CROCKER ST. Large, light rooms and apartments, newly furnished and refitted; rates from $2 to $4 weekly. Phones, Main 8220, Home A5220.

TO LET—MAPLEROSE APARTMENTS, 1426 South Flower street. Main 8220, Home A5220. Rooms, en suite or single, porches, amusement room, etc.

TO LET—GIBSON, 637 W. FOURTH. NEWLY FURnished, all outside rooms; modern conveniences; 5 cents from Broadway Second car rates.

TO LET—PORT HILL APARTMENTS, HANDsomely furnished, modern, sunny, outside rooms and baths; $25 and $30. 628 S. HILL ST. Broadway 2262.

TO LET — WESTLAKE PARK, CHEAP; SUMMER rates; 3-room apartment, $20; 2-room, $15. Call at 1204 W. PICO ST. Owner on premises.

TO LET—ELITE OR 4 ROOMS, WITH BATH, 2 sleeping porches, $30. 1021 SOUTH FLOWER ST.

TO LET—FURNISHED, $12, PLEASANT TWO-room cottage in flower garden; high, delightful location. HOLLYWOOD 874.

TO LET—FURNISHED APARTMENTS, 238 N. OLIVE st., Pasadena. Private baths. Reasonable rates. Phone Colorado 6220.

TO LET—STRICTLY MODERN, MODERATE-priced, 2-room apartments, $16 to $18 monthly. 525 S. PICO. Phone Main 8220, Home A5220.

TO LET—3-ROOM BUNGALOW, MODERN, $22.50. 410 W. 23RD ST. Boyle 2204.

TO LET—

Apartments Furnished.

TO LET—CAMBRIA UNION APARTMENTS—

WESTLAKE DISTRICT.

720 S. UNION AVE.

BETWEEN SEVENTH AND EIGHTH STS.

Have had a full house practically all the time since September, 1912; if you wish to secure an apartment in the most exclusive, quiet and homelike house in the city, make reservations now; newly furnished and decorated. We cater to strictly high-class people, who are willing to pay for value received. Special rates for balance of summer; one double room, quarter per week.

TO LET—WILCOX APARTMENTS, 921 W. 4TH ST., near Figueroa. Large verandas. Two rooms, $20 and $22.50; 3 rooms, $27 up.

TO LET—LAURA APARTMENTS, 1523 ELDEN st. Large 3-room apartments, $30. WEST 52177. 52312.

TO LET—IF YOU ARE LOOKING FOR HOMELIKE apartments, with plenty of closet room, see THE WINFIELD, 1415 Winfield st.

TO LET—

Apartments Unfurnished.

TO LET—BUNGALOW APARTMENTS, SANTA BARbara Court, 1073 W. Santa Barbara ave. Adults, 2 rooms and bath, $25 per month. Large grounds. Ideal summer location. JAQUITH, 1026 Story Bldg.

TO LET—A NEW, MODERN, UNFURNISHED apartment, 3 large rooms, all built-in effects, fine location. 725 Pearl st. Phone WEST 5676.

TO LET — MODERN 5-ROOM UPPER APARTment. Adults only. 416 W. 51ST ST.

HOTELS, ROOMING-HOUSES—
Lodging, Day or Week.

TO LET—HOTEL GLADSTONE, 500½ S. MAIN ST. Nice large rooms to let, from $2 per week up.

TO LET—

Rooms and Board.

TO LET—WANT A BUNCH OF 4 OR 5 CONgenial business men to occupy several beautiful front rooms with breakfast and evening dinner. In large modern Westlake home, sleeping porches, billiard room, private bath and phone in baths, furnace heat, garage and fine stable. Call or address 1148 S. BONNIE BRAE ST. First and Sixth st. Loop car.

TO LET—THORNYCROFT FARM, AN IDEAL REST resort, within 20 minutes of city; tennis, croquet, horseback riding, fishing, boating, several beautiful rabbits, etc.; convalescent, nervous delicate people carefully cared for. Special rates during August and September. MR. MILLER and MISS WHITE, 104 E. Ninth. Glendale. Tel. Home Glendale 3222, Sunset Glendale 702.

TO LET—IF YOU WANT A CHARMING HOMElike place, delightfully situated, near St. James Park, with beautiful rooms, private baths, porches, etc.; excellent table; moderate rate; go to ST. JAMES HOTEL, 1044 S. Hill. University car. Phone Home 20101, West 2782.

TO LET — HIGH-CLASS ROOMS AND BOARD IN strictly private home; home's excellent cooking; exclusive neighborhood; beautiful grounds; private baths; sleeping porches; garage; splendid car service. 1000 W. ADAMS BLVD.

TO LET — LARGE, BEAUTIFULLY FURNISHED front rooms; 2 large windows; 2 meals a day; reception-room, bath, phone, garage for 2 machines; strictly private home; residence. 2113 S. GRAND AVE. Phone 22008.

TO LET—A RETIRED LADY, PHYSICIAN, HAVING a pleasant home, is willing to take a few patients or invalids to care for at reasonable rates. Patient must be under the care of their own physician. PHONE VERMONT 1420.

TO LET—SEVERAL BEAUTIFUL ROOMS WITH board; excellent table; select residential section, close to car; 1 block from Broadway; garage; reference required. 2433 S. FLOWER ST. Phone 21433. Grand ave. car to West Adams.

TO LET—ESPECIALLY DESIRABLE ROOM WITH running water, excellent home cooking, refined united home; in room. Business people preferred. Must be sure to be appreciated. 947 S. BONNIE BRAE.

TO LET—RAMPART TERRACE, OPPOSITE RAMpart entrance, 1010 S. Rampart. Rooms and board. Dinners a specialty. Phone for reservation. 50960.

TO LET — ROOMS AND BOARD IN PRIVATE home; modern home for gentlemen employed during the day; rates reasonable. Phone West 5341. 52152. 1226 S. ALVARADO.

TO LET—ROOMS AND BOARD IN PRIVATE FAMily; 10 minutes from center of city; flowers; 15 minutes' ride South Pasadena car. Key 743 S. DALY ST. Phone East 1051 or Main 2546.

TO LET—NICE, LARGE ROOM WITH SLEEPING porch, also single room in delightfully cool house, best of home cooking. 538 WESTLAKE AVE., near Seventh. Main 7707.

TO LET—SUNNY FURNISHED ROOMS FOR LIGHT housekeeping; or room and board; reasonable. 1645 W. FIRST ST. Wilshire 2587.

TO LET—WELL FURNISHED ROOMS WITH board; private home; select surroundings. Westlake district. 752 LAKE ST. Phone 52862.

TO LET — YOUNG WOMAN'S BOARDING-HOME, modern, board and room, reasonable. 514 S. GRAND.

TO LET—ROOM, BOARD, OR EITHER; PRICES very reasonable, meals served home style, homelike, 1 block from CAHUENGA ST., Hollywood car. 1746 CAHUENGA PL.

TO LET—ROOM AND BOARD IN SPANISH-AMERican family, $6 per week. Walking distance. 1118 WEST 1ST.

TO LET—NICELY FURNISHED ROOMS WITH home cooked meals, at reasonable prices. 728 S. CORONADO.

TO LET—LARGE ROOMS, WITH OR WITHOUT board; bath&Some private home. 1204 ORANGE ST.

TO LET — TO GENTLEMEN, PLEASANT ROOMS and board, modern home. 1800 WEST ADAMS.

TO LET — SUNNY ROOMS, WITH OR WITHOUT board; all conveniences. 1132 W. SEVENTH.

TO LET—

Rooms and Board for Children.

TO LET — WANTED A LITTLE GIRL; ABOUT 9 years old to board. Refined home and surroundings; in best part of Westlake; 1 block from public school, also private school and advantage of music. We have a little girl 8 years old; references. Address M., box 7, TIMES BRANCH OFFICE.

TO LET—MOTHERS, I WILL GIVE YOUR BOYS a good home in country; half block school, Methodist Church. McKinley Bldg., LESLEY, Gardena, Cal. Box 25. Price $105 and $12 month.

TO LET—EXPERIENCED TRAINED NURSE WISHES baby or school child to board at her own home. SOUTH 6124.

TO LET—

Unfurnished Houses.

TO LET — STRICTLY MODERN, SEVEN-ROOM house, sleeping porch, 2 toilets, everything up-to-date; 2 blocks from car; close to Normal school. 1014 N. VERMONT. Take Colegrove car to Vermont, first house south.

TO LET — HOUSES, HOTEL AND APARTMENT houses in all parts of the city.

See Mr. Bulwer, Rental Department,

J. M. OVERFELT FURNITURE CO.,

706 South Main street.

TO LET — 6-ROOM AND BATH BUNGALOW, sleeping porches, all modern conveniences, walking distance, car passes door, 1216 CROWN HILL AVE. Boyle 3204. Phone 58160.

TO LET—SOUTHWEST REFINED NEIGHBORHOOD, MY TWO-STORY 9-ROOM HOME, MODERN, UNFURNISHED. ADULTS. GARAGE. 1257 S. BURLINGTON.

TO LET—NEW, ARTISTIC, 7-ROOM, 2-STORY house, sleeping porch, hardwood floors, garage; lloomed and tiled bathroom and bathroom; high ground, select neighborhood. WEST 1000.

TO LET—COSY 4-ROOM BUNGALOW, HARDWOOD floors and built-in effects, desirable neighborhood, two car lines (Inference and Unfriendly.) Tel SOUTH 2435. 3041 Horn st.

TO LET—6-ROOM MODERN BUNGALOW; ALSO 4 rooms; also both sides of double house. For further particulars call at 1127 ORANGE GROVE PL., near Colorado. Take Pasadena car to Fair Oaks, 2 and 3, 1400 W. Jefferson. West 435. 72469.

TO LET—6-ROOM HOUSE WITH SLEEPING porch and garage; any part of household conveniences. 1415 ALAFAIRE ST. House open Saturday, Sunday and Labor Day or evening.

TO LET—$20, A SNAP, COSY FIVE-ROOM FLAT, 2 BLOCKS FROM HAMBURGER'S. NICE NEIGHborhood. 2174½ W. 11TH ST.

TO LET—4-ROOM BUNGALOW, $15. SEE STEVENTON, corner Vernon and Ascot st. Take Hooper or Vermont cars. Phone South 1953.

TO LET—NEW 9-ROOM HOUSE, NICE NEIGHBORhood; small house in rear; 726 W. 18th st. Apply 708 W. WASHINGTON. Phone West 150. 23611.

TO LET—FIVE-ROOM MODERN BUNGALOW; PIAzza; hardwood floors. 1117 NORMANDIE. Wilshire 2807.

TO LET—MODERN 6-ROOM BUNGALOW, WILL be vacated October 1. Inquire at 951 W. 40TH STREET.

TO LET — NEW MODERN 6-ROOM HOUSE WITH large storeroom. 241 NORTH BURLINGTON AVE.

TO LET — MODERN BUNGALOW, 5 ROOMS, 10 minutes from city, $25. Open today. 1232 NO. ALVARADO, Hollywood car.

TO LET—1327 PALMER ST., NEAR SEVENTH and Central ave., 5 rooms. Rent $25. MR. KELLY, 10175. Main 5045.

TO LET—NEW 5-ROOM MODERN BUNGALOW, partly furnished, $27.50. 1328 W. HARVARD HEIGHTS. Hollywood car to Echo Park ave.

TO LET—MODERN 9-ROOM HOUSE, GOOD CONdition and nice quiet neighborhood, $25 a month. 2340 W. 37TH ST. Stevenson car.

TO LET—NEW FIVE OR SIX-ROOM COTTAGE, large yard, near Court and Patton sts. Keys at 210 South Fremont ave.

TO LET—WESTLAKE DISTRICT, 1907 GRANDIE ave., 5 rooms, garage, $22.50. Key at 943 W. KELLY. 10175. Main 5045.

TO LET—MODERN 7-ROOM COTTAGE, SOUTH-west. Phone Broadway 5128. Chamber of Commerce Service Bureau. H. R. SATTERFIELD.

TO LET—MODERN 4-ROOM COTTAGE, AT 228 N. Otis. Walking distance, rent $16. BROADWAY 6142.

TO LET—5-ROOM COTTAGE, 1604 MILLARD AVE., in Pico Heights near W. 16th st. car line. Phone WEST 88.

TO LET — MODERN COTTAGE IN COURT; FIVE rooms and bath; corner of cheap rent. 3767 MAPLE AVE. Phone South 7081.

TO LET—5-ROOM, MODERN COTTAGE, CORNER, close to car. 907 E. BERD. Rent $20. Call up office. 71007.

TO LET—7-ROOM HOUSE, UNFURNISHED, AT 1204 W. PICO ST. Owner on premises.

TO LET — 7-ROOM MODERN HOUSE; ALL CONveniences. 1014 N. VERMONT. Take Colegrove car to Vermont, first house south.

TO LET — UNFURNISHED, 7-ROOM COTTAGE, close in, 1302 W. EIGHTH ST. Apply on premises.

TO LET—5-ROOM HOUSE, MODERN, WITH ALL conveniences; 2216 HULBERT PL. ALSO, Main 8611.

TO LET—6 ROOMS, SMALL KITCHEN AND BATHroom, $15 per month. 315 E. 40TH ST.

TO LET—10 ROOM MODERN HOUSE, ALL CONveniences, $40 per month. 3727 S. HILL. 59065.

TO LET—NEW 5-ROOM BUNGALOW, MODERN, $25. 1 E. 23RD ST. Boyle 3204.

TO LET—

Unfurnished Houses.

TO LET — MODERN NINE-ROOM, STORY AND half house in Angelus Heights, close-in, high elevation, 3 bedrooms, bath and outdoor sleeping porch upstairs (adults and gentlemen only); will rent for $40 including water and care of the yard, if taken before September 5. See owner today. 722 EAST KENSINGTON ROAD. Take Angeleno Heights car to East Kensington road, ½-block west. PHONE 52767.

TO LET—NEW SWISS CHALET, 2 in the beautiful West Park Tract, on the northwest corner of 40th Place and Raymond, near Manual Arts High School. 9 rooms, beautifully decorated, furnace heat, garage. To a first-class party will sell for $6500, $1000 cash, balance quired. $65 per month, including interest. F. M. SIMPSON, 501 Title Ins. Bldg. F5035; Broadway 5150.

TO LET — $30.00—FIVE-ROOM, MODERN COTtage, No. 4426 Willowbrook ave., which is one block east of Vermont, one block south of Colegrove car line, or will sell for $2200, $20 cash and $20 per month.

ALLISON BARLOW,

230 Van Nuys Bldg. Phone, Main 409, A5091.

TO LET — FURNISHED HOUSE IN BEAUTIFUL Hollywood, 8-room, modern, finely furnished bungalow; white enamel finish; sleeping porch, lawn; opposite High st. car line. $45. 1646 HIGHLAND AVE. Phone Hollywood Sunset 1172.

TO LET—FINE LARGE MODERN HOUSE, COMplete; beautifully furnished, close in, 14 rooms, two bathrooms, large sleeping porch, fine garage, accommodate two motorcars, sleeping accommodations above, rooms for servants. Willard 22, or Main 22.

TO LET—2-STORY 7-ROOM HOUSE, 4 BEDROOMS, furnace, and Bruid heater and garage; 22nd st., near Hoover. Reasonable rent to right party. Phone 71868. 418 Story Bldg.

TO LET—FIRST-CLASS NICELY FURNISHED BUNgalow, 20 minutes ride, ¼ block north of Hollywood Blvd. and Vine. Adults. Forenoons. Phone 586367. References exchanged.

TO LET—NEATLY FURNISHED 4-ROOM COTTAGE, wash tray, gas, electric lights, bath, lawn, flowers, also 4-chicken coop. Inquire 1208 N. NORMANDIE AVE.

TO LET—MODERN SIX-ROOM HOUSE, NICELY furnished complete with piano. Will lease. 222 S. GRAND ave. Information, keys 232 E. 42ND ST. Phone 28256.

TO LET—NEW 4-ROOM BUNGALOW, NEATLY furnished, with piano; rent $20. 2726 North Johnson st. Take Griffith ave. car and get off at Avenue 28. EAST 4022.

TO LET—FURNISHED 8-ROOM HOUSE, 4 BEDrooms, 2 baths, garage for 2 cars. 2280 W. 23rd st. $150 for particulars call OWNER, 73054. West 684, 1740 W. Washington.

TO LET — EIGHT-ROOM FURNISHED HOUSE, piano and sewing machine, $25 per month; water paid. 1041 MOUNTAIN VIEW AVE. Fourth street car. Call between 9 and 5. Boyle 393.

TO LET—5-ROOM COTTAGE, COMPLETELY FURnished, modern. 137 WEST 41ST ST. Moneta avenue car.

TO LET—5 ROOMS AND BATH, 133 W. 61ST st., new, fully furnished, hot and cold water all in the house, silverware and piano. Rent $30.

TO LET—MODERN 7-ROOM HALL, PHONE and garage, nicely furnished, nice lawn, yard and flowers. Call at 137 W. 28TH.

TO LET—5-ROOM COTTAGE, FURNISHED, $27.50. See STEVENTON, corner Vernon and Ascot st. Take Hooper or Vermont-ave. car. Phone SOUTH 1953.

TO LET—NICELY FURNISHED, HALF OF COTtage, gas and electric light. 712 WEST 19TH STREET.

TO LET — FURNISHED, 5-ROOM, COMPLETELY modern, 14th-story bungalow, $30 per month. 256 ROSEMONT AVE.

TO LET — 5S AND $10, SMALL FURNISHED houses, no objection to children. 858 E. 52ND ST. Central car.

TO LET—SEVEN-ROOM NICELY FURNISHED home, all conveniences, improved yard, piano, furnace; fine location. 1920 S. UNION AVE.

TO LET — WANT TO RENT FURNISHED 12-ROOM residence and garage on Alvarado terrace. OWNER, 120 Coulter Bldg. Main 6283.

TO LET—5-ROOM MODERN BUNGALOW, NICELY furnished. 2 disappearing beds. Call at 157 W. 29TH.

TO LET—FURNISHED 7-ROOM AND SUN PARlor, sleeping porch and garage. Phone 268178. 150 ALEXANDRIA AVE.

TO LET — 9-ROOM FURNISHED HOUSE, BATH, electric lights, nice lawn and garden. 4317 E. OLIVE, Hollywood 757. 57340.

TO LET—MODERN 8-ROOM HOUSE, W. ADAMS district, furnished or unfurnished. Fine location. 2711 RAYMOND AVE.

TO LET—BUILT BUNGALOW, COMPLETELY FURnished, Ontario Park, one block from Short Line. HOME PHONE 29037.

TO LET—4-ROOM, FURNISHED COTTAGE, REAR, $12 per month; bath, telephone, two car lines. 1172 E. 21ST ST.

TO LET—3 NEATLY FURNISHED ROOMS, CONvenient, for fare. Apply 1446 E. 66TH ST. Take Watts car. Get off Merrill.

TO LET — FURNISHED, FINE 10-ROOM HOUSE, good location, good lease to right party. Call P2046. MAIN 2950.

TO LET—FINELY FURNISHED 7-ROOM BUNGAlow, piano, telephone, everything complete. 1075 E. 20TH ST. PHONE 26742.

TO LET—NICELY FURNISHED COTTAGE; LARGE yard. 725 WEST 18TH ST.

TO LET—5-ROOM FURNISHED BUNGALOW WITH bath in rear. Call 1421 W. 25TH ST.

TO LET—HANDSOMELY FURNISHED 6-ROOM modern bungalow. Inquire 1124 W. 50TH ST.

TO LET—NEW 5-ROOM COTTAGE, 1304 W. 12TH St. Phone Main 6765.

TO LET—NEW, MODERN, 5-ROOM BUNGALOW, every convenience. Adults. $35 a month. 2811 ARLINGTON AVE.

TO LET—ONE FOUR-ROOM HOUSE, FURNISHED. 145 W. 58TH ST.

TO LET—NEATLY FURNISHED HOUSE, ALSO FURniture for sale. 616 MAPLE AVE.

TO LET—FULLY FURNISHED, 5-ROOM COTTAGE, 3 beds; walking distance. 1810 WEST FIRST.

TO LET—9-ROOM HOUSE, FURNISHED, 236 HIGHland avenue, Eagle Rock; $25 per month.

TO LET—NEAT COTTAGE, FURNISHED; CALL Sunday or Monday. 1138 EAST 51ST ST.

TO LET—
Stores, Offices, Business Sites.

TO LET—TWO FLOORS, 100x150 FOR HOTEL, central location, long lease. Address B, box 244, TIMES BRANCH.

TO LET—TWO FRONT OFFICE ROOMS AND ONE large rear room at 247 S. BROADWAY. Apply at 241.

TO LET—FURNISHED OFFICE FACING ELEVATOR; one of corner rooms, both Millmans. 700 SAN FERNANDO BLDG. $15.

TO LET—OR LEASE—GOOD BAKERY, LARGE store in best location. Two good ovens. See OWNER, 977 EAST 12TH ST.

TO LET — 20x75 NICE HIGH STOREROOM, AT 528 TEMPLE ST. Phone Main 6783.

TO LET—BUILDING IN REAR OF ALLEY, FOR shop; cheap rent. 234 S. MAIN.

TO LET—DESK ROOM. 444 SOUTH BROADWAY, ROOM 304.

TO LET—FURNISHED FRONT OFFICE WITH phone, $10 per month. 301 EXCHANGE BLDG.

TO LET—GROUND FLOOR DESK SPACE. 619 SOUTH SPRING ST.

TO LET—

Stores, Offices, Business Sites.

TO LET—

619 SOUTH SPRING STREET.

Office and desk space in the centrally located, well lighted and ventilated room now occupied by The Times Branch office and Information Bureau. Particularly suitable for railroad or steamship offices.

Apply

THE TIMES-MIRROR COMPANY,

BROADWAY AT FIRST STREET,

or

619 SOUTH SPRING STREET.

TO LET—LEASE—

Hope street,

Near

Pico Street.

50x135.

99-year lease.

At an attractive rent.

HOME REALTY CO.,

231 I. W. Hellman Bldg.

Main 2416; F7282.

TO LET—SIXTH AND MAIN STS.

Second floor suite of offices with large windows on Main and Sixth sts. Long lease and reasonable rent.

PACIFIC ELECTRIC BLDG.

ROY C. BEELEY CO., Agents,

Room 454 P. E. Bldg.

TO LET—STORE ROOMS IN NEW FIREPROOF brick building, corner N. Broadway and Griffin, suitable for grocery, butcher, hardware, dry goods, or department store; rent reasonable. Phones: MAIN 125, or 61126.

TO LET—WANTED—PARTY TO SHARE NEW building on Broadway, one or more floors. NEW YORK-LOS ANGELES COSTUMING CO., 512 South Broadway.

TO LET — ELEGANT LARGE CORNER OFFICE, with or without furnishings; desks rented part rent. Call 401 VAN NUYS BLDG.

TO LET—DESK AND SPACE IN FINELY-APPOINTed office suite; rates reasonable. Call at 831 UNION OIL BLDG.

TO LET—FURNISHED OFFICE, LARGE, WELLlighted; reasonable rent. Inquire 343 DOUGLAS BLDG.

TO LET—VERY DESIRABLE OFFICE SPACE WITH phones and part of stenographer's time. 315 HIGGINS BLDG., Second and Main.

TO LET—LARGE, BRIGHT, NEW OFFICES, 13x15; $12.50 per month. Apply WM. C. KEIM, 318 L. A. Investment Bldg.

TO LET—OFFICE SPACE IN ROOM 228, UNION OIL BLDG. Both phones. Reasonable rate.

TO LET—
Beach Property.

TO LET—

SANTA BARBARA BY THE SEA.

W. SALA AND CHAPALA STS.

Most beautiful apartment-house on the Coast. Reasonable rates. Open August 1.

TO LET OR LEASE — AT EAST NEWPORT Beach. Five-room, furnished cottage, all modern conveniences. Ideal location. Will be ready August 1. R. J. SIMPSON, 625 Security Bldg. Phones: A2022. Main 4527.

TO LET—3 ROOM BUNGALOW APARTMENT, JUST completed and beautifully furnished, $175. Overlooking ocean at Santa Monica. 18 VICENTE TERRACE.

TO LET—FURNISHED 2 AND 3-ROOM BUNGAlows on ocean front, $8 to $12 per week. Apply to JOHN DEVENNEY, Bay City. Phone 923-W-4, Long Beach, Sunset 1.

TO LET—FREMONT APARTMENTS, 53 FREMONT ave., Santa Monica, between trolley and ocean. Modern, reasonable rent, quite and homelike. Phone SUNSET 8651.

TO LET—3-ROOM APARTMENT, NEW AND MODern, $16.50 per month. Also two-room apartment, $12.50 per month. 1452 RIALTO BLVD. Venice.

TO LET—FIVE-ROOM COTTAGE AND FOUR-room flat, 53 Paloma avenue, Ocean Park. $40 to October. Both vacant now.

TO LET—
Poultry Ranches.

TO LET—FOR LEASE OR SALE—2 ACRES AND house, $20 a month, or will sell ⅛ acre and house or acre and house at sacrifice. Call MR. CHICHESTER, Broadway 1251; home 930005.

TO LET—1 TO 5 ACRES CHICKEN RANCH; WILL buy stock. HOME PHONE 21067.

FOR SALE—
Houses.

FOR SALE—WILL SELL MY 7-ROOM MODERN BUNGALOW ON EASY TERMS. SMALL PAYMENT DOWN. MAGNIFICENT DESIGN, ALL BUILT-IN EFFECTS, LINE LAWN, FLOWERS, GARAGE, IF YOU ARE OOKIG FOR A NICE COSY HOME, THIS PLACE WILL SUIT YOU. IT IS NOT TWO BLOCKS NORTH OF W. ADAMS, AT 2211 JULIET ST. TAKE W. ADAMS ST. CAR. PHONE 74278.

FOR SALE—SPLENDID BARGAIN FOR SMALL INvestment; income property; new double bungalow; just finished, near car line; bathroom, disappearing bed, nickle hardware and electric fixtures; 3 rooms, bath and sleeping porch; cellar for each house; room for small house in rear; small payments and balance like rent. PHONE 53160.

FOR SALE — $600 BELOW THE MARKET, SIXroom, modern bungalow, in southwest, one block from Adams. Furnace, sleeping porch, garage, reshingled roof. Price $4200, $700 cash, balance terms to suit. THE W. T. THORP CO., F2804. 418 Story Bldg.

FOR SALE—FIVE NEW, WELL-BUILT, MODERN, 5-room bungalows on East side of Santa Fe ave. just south of Slauson. Lot 40x150, with fine fruit trees. Price only $2200, $100 cash and $20 to $25 monthly, including int. Call early for choice. They will all be sold this coming week. MATTHEWS & MATTHEWS, 329 Douglas Bldg., cor. 3rd and Spring sts.

FOR SALE— WILSHIRE HOME.

Never occupied. Has 12 rooms, 3 baths and shower, Tabasco mahogany finish, Billiard-room and bath. Two-car garage. Chauffeur's room. Lot 60x170.

$15,000 cash or terms.

A4203. Owner M. M. DORE. Main 1726.

FOR SALE—HOUSE IN SOUTHWEST— House No. 658 W. 60th st., between Figueroa and Hoover sts., with lot 40x126, at only $3350, $500 cash and monthly installments of $27.50 to $30 each; large discount for greater cash payment. Would accept clear in trade. See MATTHEWS & MATTHEWS, 329 Douglas Bldg.

FOR SALE—I HAVE FOR SALE A HOUSE AND lot on Grand ave., near 54th st., that will bring in rear, east front, high ground; eight rooms and sleeping porch and basement; now leased for about $40 per month; an exceptional buy. Will exchange for investment-house site, near both red and yellow cars. Regular commission to agents. F. M. SINSABAUGH, 311 S. Main st.

FOR SALE—8-ROOM HOUSE, ABSOLUTELY MODern, east front lot, West Adams district. Cost $10,000; will sell for $7500. This place was taken in trade, and we are willing to discount for cash, bank loan of $3500.

MILTON THOMAS LAND CORPORATION.

F2085. 325-6-7 I. W. Hellman Bldg.

FOR SALE—$250—$2350—$2350.

One of the nicest little bungalows in the whole city. $250 cash, balance as rent. Built-in features, nice lawns, nearly new, ½ block from car in beautiful location.

AMBROSE L. HAMMEL COMPANY,

629 Story Bldg.

FOR SALE—

New 6-room house, 54th and St. Andrews. Fine lot; gas, water, sewer, electricity, asphalt street work finishing, one block from car.

$100 down, balance monthly.

J. M. GORE,

A4203. Main 1726.

FOR SALE—OR EXCHANGE—TWO-STORY, SIXroom bungalow, furnace and 3 bedrooms; one-story, 6-room bungalow (rear.) 3 bedrooms. Price $7,500. Will take lots in Long Beach. Address 350 WEST 41ST ST.

FOR SALE—CLASSY BUNGALOW IN EXCLUSIVE and restricted district. Two blocks from Manual Arts High School. Two blocks from Vermont Avenue car line. Almost new. Must be sold to close by. If you want a beautiful home at a bargain, phone 26385. 1332 W. 40TH PLACE.

FOR SALE—BY OWNER, 11-ROOM 2-STORY HOME, 3 baths, corner lot, alley, asphalt pavement; block Vermont, Wilshire blvd., worth $30,000, sacrifice $18,500; half cash, balance mortgage. Address box 1202 LOS ANGELES.

FOR SALE—BY OWNER, 7-ROOM 2-STORY HOUSE, garage, high and level lot, beautiful view

Classified Liners.

FOR SALE— Country Property.

Antelope Valley.

FOR SALE — RELINQUISHMENT 320 ACRES, 4 miles from Lancaster, no alkali or hardpan; 20 district. $2 per acre. ASHE & JOHNSON, 111 A. Broadway.

FOR SALE—SECTION 32, T. 10 N., RANGE 12 W., 1¼ miles north of Willow Springs, $7.50 per acre down, balance on time. Deeded land now for sale. Inquire of owner, H. J. BURCH, Hatter, Second and Broadway.

Santa Cruz.

FOR SALE—RANCHES, HOMES, ACREAGE. FREE list. WILSON BROS., Santa Cruz, Cal.

FOR SALE— Northern and Eastern Property.

FOR SALE— GLEN COUNTY, HEART OF CITRUS BELT, OF NORTHERN CALIFORNIA.

Over 15,000 acres southwest of Willows, county seat of GLEN COUNTY; 2½ miles to S. P. station; 600 acres specially adapted for citrus fruits, balance grain land and wooded, and all fruits; balance grain land and wooded. BARGAIN AT $37 PER ACRE. R. B. Camelin, 111 Montgomery st. San Francisco.

SAN JOAQUIN VALLEY—

FOR SALE—80 ACRES, ALFALFA LAND IN SAN Joaquin Valley near San Francisco, all level, disked, ditched, will be ready for seeding, subdivided in 10 and 20-acre tracts; abundance irrigation water; record crop grown on adjoining land; terms easy; payment, 11 years. Investigate this rare opportunity. Address 1, box 531, TIMES BRANCH OFFICE.

FOR SALE—WE HAVE BEEN APPRAISERS AND sold scores of farms in the San Joaquin Valley for more than twenty years; our work takes us to all parts of the valley, and doubles us in brass thoroughly informed as to values and conditions, and in close touch with every real bargain. It will pay you to see us before you buy. Information free. SAN JOAQUIN PEERLESS LANDS CO., 1205 Hollingsworth Bldg.

FOR SALE—ALFALFA AND DAIRY RANCH 160 acres, 90 alfalfa, 30 acres ready for seeding, all fenced, 2 good wells, enough timber to pay half of purchase price. A complete power equipment, good crops of maize, harness and wagon. One horse, cow. Price $15,000, one-third cash, one-third 2 years and one-third in five. CARTAFA, 1102 C. Story Bldg.

FOR SALE—DAIRY ALFALFA AND DAIRY RANCH 160 acres, 90 alfalfa, 30 acres ready for seeding, all fenced, 2 good wells, enough timber to pay half of purchase price. A complete power equipment, good crops of maize, harness and wagon. One horse, cow. Price $15,000, one-third cash, one-third 2 years and one-third in five. CARTAFA, 1102 C. Story Bldg.

IMPERIAL VALLEY—

FOR SALE— WE HAVE THE BEST BUYS IN IMPERIAL VALLEY.

Alfalfa, dairy or stock and cotton farms, improved and unimproved. Also subdivision property for investment.

WRITE OR CALL

H. M. FRANCE & COMPANY, "Imperial Valley Farm Specialists." 900 Title Insurance Bldg. Home Phone A3721.

FOR EXCHANGE—$20 ACRES SOUTH LAND FOR Los Angeles property. Price $40000. For Sale—80 acres, well improved, half mile from El Centro, at $20,000; will take part trade, live stock or machine for balance; $4000, cash in hand. Address owner, box 1, Imperial Valley. Write owner, F. H. FINE, Gen. Del.

COACHELLA VALLEY—

FOR SALE—COACHELLA VALLEY LANDS, ONLY expert information; we own for clients; don't buy elsewhere. J. WEBB & CO., 1016 Wright & Callender Bldg. Los Angeles. R. Thompson Trask, Coachella Valley.

FOR EXCHANGE—40 ACRES PARTLY IMPROVED, one fencing well; will take Pasadena or Los Angeles. BENNETT & GILBERT, 11 S. Marengo, Pasadena.

FOR SALE—DATES ARE GETTING RIPE NOW. It is a good time to look over Coachella Valley. See me for lands on easy terms. JESSE C. E. ADAMS, JR., 411 Grosse Bldg.

GOVERNMENT LAND—

THE BEST 160-ACRE RELINQUISHMENT IN Southern California, near railroad and on cheap power line; fine alfalfa or fruit land, in rapid growing locality; only $1250, cash or terms. Phone WILSHIRE 3418. Address 2247 Duane st., Los Angeles.

WANT RELINQUISHMENT FOR CLEAR LOT, worth $400 more than five hours' ride by auto. Address E. M., care U. ANDERSON, 620 Folsom, City.

FOR SALE—SECTION 36, TOWNSHIP 30, SOUTH, range 41 east, M. D. B. & M. Fine school land, fenced, well, OWNER, PHONE NORTON.

ORANGE AND LEMON GROVES— For Sale, Exchange, Wanted.

Will sell my beautiful home at a bargain. There are 10 acres in the choicest lemon orchard, parcels adjoining; fine for home use. The orange trees are full bearing ranging from 12 to 20 years old, and crops estimated at 4000 boxes. It is a choice chalet house with a good garage, barn and chicken house. This is ideal home place with plenty of shade, and a good business. Address 1, 117 S. THOMAS ST., Pomona.

FOR SALE—VALENCIA ORANGE GROVE, ELEVEN years bearing, State highway, close to Fullerton and Anaheim. Location splendid for great increase in value. Income, furniture, horses, water stock, or owner before you buy any other grove. GRAY, Spadra street, South Fullerton.

FOR SALE— COMPLETE RANCH, 5 ACRES. Beautiful orange ranch on L.A. boulevard, only $500 per acre, with modern house, small payment down, balance easy. LAND INVESTMENT CO., 344 S. Los Angeles.

FOR EXCHANGE—FINEST 10-ACRE ORANGE GROVE in Covina, $9000 crop on trees, $18,000, clear. Want city to $15,000 or less. PHONE 28445.

FOR SALE—EVERYTHING IN ORANGE PROPERTY. See me regarding 5-acre tracts in the best section. 405 TRUST AND SAVINGS BLDG.

FOR SALE—8-ACRE, 5-ACRE FOOTHILL ORANGE gove. See MR. McGARRY, 231 Union Oil Bldg.

HOTELS-LODGING HOUSES— For Sale, Exchange, Lease, Wanted.

SPANISH AGENCY HANDLES FARM LAND AND business property, lease, buying and selling all kinds of business chances. Promptness and satisfaction is our motto. See A. FUKUDA, with CO-BEAN BLDG. & INV. CO., 107½ N. Main st.

FOR SALE—16-ROOM HOUSE, FOUR BATHROOMS, new, rent and a half lease, no water rent; fine condition, well always rented, centrally located; rent $40 per month. 113 CARR st., 2 blocks from Main.

FOR SALE—BUY FROM OWNER, SAVE COMMISsion. Rooming house 15 rooms, good basis, in best condition, all outside rooms; always full; location thoroughly close, best in city for the price. Owner, 1400 S. HILL ST.

FOR SALE—$1500 BUYS LEASE AND FURNITURE of 20-room house, porch, garage, fine location; $1.50 room, 2 in front, 2 in rear; can't be beat. MORGAN REALTY CO., Hollingsworth Bldg., Third and Spring.

FOR SALE—FINE WESTLAKE HOTEL, 81 MILES from business center, newer imports front section in best repair. MRS. Y. L. STRICKLAND, Newcastle, Cal.

FOR SALE OR TRADE—15-ROOM ROOMING house; clearing $ sold at once. OWNER, 321 E. 3rd st.

FOR SALE—ROOMING HOUSE, CENTRALLY LOcated, 20 rooms, positively no agents in house, $ per 100. TIMES OFFICE.

FOR SALE—NEWLY FURNISHED 15-ROOM FLAT, close in, convenient. Phone 25609R. 943½ Hope st. One block west of Figueroa.

FOR SALE — 16 ROOMS, DOWNTOWN, $800. Must sell for quick sale; an going East. 252 Stimson Bldg., Second and Spring.

FOR SALE — 14-ROOM ROOMING HOUSE, $110 cash GRAND. Cheap if sold at once.

APARTMENT HOUSES— For Sale, Exchange, Lease, Wanted.

FOR SALE — SANTA MONICA-VENICE OCEAN front, WHERE is all the world coming? Have you studied conditions? Have you a definite idea of future certainties of this wonderful district? $1000 INVESTED NOW will represent a marvelous advance in 5 to 10 years.

Sites, Business and Double Suites of Apartments, 20-ROOM APARTMENT.

Central location, splendid income proposition. THE STAMP OF A BUSINESS INVESTMENT that will appeal to the MAN WHO KNOWS.

For particulars and interview address Box 971, VENICE, Cal.

EXCHANGE—

For two apartments for exchange with HOME REALTY CO., 231 I. W. Hellman Bldg. Main 2416, Main F7282.

FURNITURE AND 10-YEAR LEASE OF modern apartment-house, income one of the highest points in Los Angeles; 18 rooms, partially furnished; bath in every apartment occupied. Address A, box 127, TIMES OFFICE.

LEASE OF LAND—

Desire to raise money I will sell the furniture in my rooming-house, lease at a bargain and give you at reasonable rent; I can prove this is a good investment. Office 502-3 LANKER BLDG., Third and Spring sts.

FOR SALE—17 ROOMS, VELVET CARPETS, AND all furniture, house at a bargain and give lease at reasonable rent; I can prove this is a good investment. Office 502-3 LANKER BLDG., Third and Spring sts.

FOR SALE—BUY FROM OWNER AND SAVE COMMISsion; 16 rooms, close in, modern, well furnished, rent $40, lease 3 years; $1000 cash. 1000 S. HILL ST.

FOR SALE—18 ROOMS, 2 BATHS, $600 CASH, balance $25 per month. 1000 S. HILL ST.

FOR SALE—14 ROOMS, 2 BATHS, $400 CASH, balance $25 per month. 1000 S. HILL ST.

FOR SALE—10 ROOMS, 2 BATHS, $300 CASH, balance $20 per month. 1000 S. HILL ST.

FOR SALE—8 ROOMS, 2 BATHS, $250 CASH, balance $15 per month. 1000 S. HILL ST.

FOR SALE—6 ROOMS, 2 BATHS, $200 CASH, balance $12 per month. 1000 S. HILL ST.

FOR SALE—4 ROOMS, 2 BATHS, $150 CASH, balance $10 per month. 1000 S. HILL ST.

FOR SALE—BUY FROM OWNER, SAVE COMMISsion; 16 rooms, close in, modern, well furnished, rent $40, lease 3 years; $1000 cash. 1000 S. HILL ST.

FOR SALE—16 ROOMS, DOWNTOWN, $800. Must sell for quick sale; an going East. 252 Stimson Bldg., Second and Spring.

FOR SALE—14-ROOM ROOMING HOUSE, $110 cash GRAND. Cheap if sold at once.

BUSINESS INVESTMENTS—

WANTED — LIVE PARTY WITH $5000 TO JOIN me in purchase of big piece of prospective business property on very favorable terms.

ROOM M, RUSSELL BLDG. 435-37 S. W. Hellman Bldg.

BUSINESS CHANCES— Of Many Kinds Unclassified.

GROCERY AND MARKET FOR EXCHANGE; daily sales $50. This is an honest and an established business. Price $3000; will invoice; will consider realty without incumbrance. A3522, J. J. DONOVAN & CO. Bdwy. 1907. 816 L. A. Investment Bldg., 8th and Broadway.

FOR SALE—OR EXCHANGE—A GROCERY, GOOD stand and good established grocery business on Pico Heights; will invoice $1800; will take good lot to $800. See agent, 2201 TEMPLE ST. Wilshire 2903.

A PRIVATE PARTY WISHES IMMEDIATE LOAN, $500, best of securities deposited; pay $75 bonus for 30 days' accommodation. Address M, box 491, TIMES BRANCH OFFICE.

FOR SALE—CASH GROCERY, $1500, OR INVOICE, good location, apartment house trade, all cash, no delivery, new goods; a bargain. See OWNER, 966 E. Seventh st.

FOR SALE — GROCERY, FRUIT, CIGAR AND candy store, invoice, with 3 rooms furnished in back; rent $12 month. Owner going to leave town. Owner, 1102 W. TEMPLE ST.

HAVE GOOD OPENING FOR TWO GOOD MEN with automobile, splendid opportunity to make good money with small chance for advancement. Address R, box 110, TIMES OFFICE.

TWO-CHAIR BARBER SHOP AT 431 E. SEVENTH st. Good location; rent cheap; owner going back East.

FOR SALE—GROCERY STOCK AND FIXTURES, doing a nice business; cleared over $1200 this year. Best offer this week. 5858 MONETA AVE.

FOR SALE—GOOD PAYING RESTAURANT IN wholesale district. Low rent. 802 East 3rd street.

FOR SALE—FIFTH STREET GROCERY; WILL CONSIDER real estate. GILLESPIE, 818 South Broadway.

FOR SALE— Poultry Ranches.

FOR SALE—$3200, ONE ACRE CHICKEN RANCH, with good new 5-room house, corrals and chicken houses; one mile from Torrance; will take close vacant lot for first payment. WEST 4907. TEMPL

FOR EXCHANGE— Business Property.

FOR EXCHANGE—

List your business property for exchange with HOME REALTY CO., 231 I. W. Hellman Bldg. Main 2416, Main F7282.

FOR EXCHANGE— AGENTS TAKE NOTICE.

New brick garage on Vermont ave., corner lot, 51x120, to an alley, good lease and fine income; price $15,000; mortgage $9000. Also new brick building on Vermont, lot 45x120, alley, leased 3 years, showing extra fine income; price $14,000; mortgage $5000. Want good apartment site, building lots or residence, for equity in either or both. Submit what you have. E. L. BURT, 616 L. A. Inv. Bldg. Main 8563.

FOR EXCHANGE—BEAUTIFUL NEW BRICK APARTment house, best location, Long Beach, surrounded with stores, close to ocean; leased 10 years; fine income. Price $50,000; mortgage $16,000. Want clear city or near-by for equity. MR. PERRY, 220 Lissner Bldg.

FOR EXCHANGE— Houses.

FOR EXCHANGE—

List your property for exchange with HOME REALTY CO., 231 I. W. Hellman Bldg. Main 2416, Main F7282.

FOR EXCHANGE — OR SALE — We have houses in all parts of the city, some new ones, as low as $100 down, all modern and up to date. Come in and see what we have. Ask for STANSBERRY.

60556 PACIFIC HOME BUILDERS. Main 4107. 333-35-37 S. Hill.

FOR EXCHANGE— 5-room bungalow in first class condition, E. 47th st. Good neighborhood. Price $1500, mortgage $500, at 6 per cent. Payments $15 per month. Will exchange for city lot.

Ask for STANSBERRY.

60556 PACIFIC HOME BUILDERS. Main 4107. 333-35-37 S. Hill.

FOR EXCHANGE—11-ROOM HOME, BLOCK VERmont, Wilshire Blvd., $16,000. Want lot, bungalow and small flat; assume. OWNER, 1706 Fourth avenue. Phone WEST 1916.

FOR EXCHANGE—OR SALE—HANDSOME 11-ROOM residence on W. Adams hill; $25,000; $8000 incumbrance $9000; will take unimproved land for equity. DAVID BARRY & CO., 719 Hibernian Bldg.

FOR EXCHANGE—$1000 EQUITY IN MODERN 6-room bungalow, completely furnished; want good lot, southwest, price $3600. OWNER, 1437 W. 56th street.

FOR EXCHANGE— Lots.

FOR EXCHANGE—LARGE LOT ON JEFFERSON ST. near Shrine, want clear bungalow or house in S.W. or building lots, all or part, up to $10,000.

MILTON THOMAS LAND CORP., 425-6-7 I. W. Hellman Bldg. F6265.

FOR EXCHANGE— Lot, 60x145, on Olive street, near Third street. Want apartment site for lease. Owner submit. CHAS. GLOVER. Main 2700. 217 Wright & Callender Bldg. F2700.

FOR EXCHANGE—FINE RESIDENCE LOT ON 6TH st. (best block west of Vermont), for new 6-room bungalow in Pasadena. Will assume up to $1500. Address L, box 372, TIMES BRANCH OFFICE.

FOR EXCHANGE—100 FT. LOT ON PASADENA ave. (paved 100-ft. street,) overlooking Arroyo in South Pasadena, $2,500, clear. Want house equal value here. F. M. SIMPSON, 501 This Ins. Bldg.

FOR EXCHANGE— Country Property.

FOR EXCHANGE — 160-ACRE DAIRY FARM. 20 dairy cows, horses, implements and tools complete, 50 acres alfalfa, mostly all tillable, land, pipeline water right, sufficient for all purposes and practically free. Good buildings and orchard, prefer Illinois or Iowa clear land, or consider good land in Orange, San Bernardino or L. A. counties. Submit. Price $21,000. LA DUE, 429 Central Bldg.

FOR EXCHANGE— We have a number of good country properties in exchange for city property. Come in match up with us.

Ask for Stansberry, PACIFIC HOME BUILDERS. 333-35-337 S. Hill. Main 4107.

FOR EXCHANGE—MY EQUITY OF $8400 IN 8 fine 240-acre stock or grain farm, near Nevada, Mo. Want something good in Southern Cal. Give full description if adult letter. Address J. W. HOFF, Morris A. Nevada, Mo.

FOR EXCHANGE—8-ACRE LEMON RANCH NEAR Escondido, fully developed, fruit and timber ranch, Madera county, for Los Angeles or best property. List your exchanges. Address A. J. MILNE, Lordsburg, Cal.

FOR EXCHANGE — 46-ACRE RANCH IN TEXAS, highly improved, close to a large city, for Los Angeles City. G. ECKDAHL, 832 San Fernando Bldg.

FOR EXCHANGE—20 ACRES, NEAR SANTA ANA, with water, fine walnut ranch. Price $6000; mortgage $4500. Want city. PHONE 28445.

FOR EXCHANGE— Eastern and Northern Property.

FOR EXCHANGE—ON EASTERN PROPERTY, MY $20,000 equity in elevated, new subdivision Westlake district. Restrictions and improvements high-class. Phone OWNER, 425816.

FOR EXCHANGE—7 STORES, 25 ROOMS ABOVE. Want northern land, $15,000 cash. Main 9050. 203 Bryson Bldg. W. L. ARMANTAGE.

FO EXCHANGE—

CHICAGO APARTMENT BUILDING

Apartment building located on north side, adjacent to Lincoln Park. Good transportation facilities. Apartments are all leased and netting good income. Corner lot. Property in same location rapidly increasing. Price $40,000; mortgage $15,000, due in 5 years, 6 per cent. Will exchange equity for Los Angeles, Venice or Santa Monica. Address

OWNER, P. O. BOX 1061, OCEAN PARK, CALIFORNIA.

FOR EXCHANGE— Real Estate Miscellaneous.

FOR EXCHANGE— PASADENA FOR LONG BEACH

Several good properties in Pasadena to exchange for Long Beach lots or houses; also Pasadena improved for vacation, thoroughly close, best in city for the price. Owner, 1400 S. HILL ST.

F. P. TURNER, SNOWDEN-SULLIVAN CO., 167-169 E. Colorado street, Pasadena, Cal.

FOR EXCHANGE — A CALIFORNIA GOLD MINE exchange for California or eastern property. Legitimate proposition; delightful climate; splendid opportunity for retired or young man. Address giving particulars, OWNERS, Box G, Times Office, 743 Market st., San Francisco.

FOR EXCHANGE—LIST EXCHANGES WITH US; WE have four live exchange men. Come in and trade on the spot. We make them.

H. L. MILLER & CO., 203-204 Union Oil Bldg., Seventh and Spring.

FOR EXCHANGE—MY SEVERAL PIECES OF PROPerty, have an aggregate income of $7000 per year, will exchange any or all for desirable eastern. CARTANIA 1102.

FOR EXCHANGE—BEN WHITE WILL EXCHANGE your property. 504 BRYSON BLDG., Second and Spring. Bdwy. L.A.R.B.

FOR EXCHANGE—I MATCH ANY TRADE, LARGE or small, in farm or city property, in any State. J. A. KING, Room 1, Lyon Bldg., Riverside, Cal.

BUSINESS INVESTMENTS—

WANTED — LIVE PARTY WITH $5000 TO JOIN me in purchase of big piece of prospective business property on very favorable terms.

ROOM M, RUSSELL BLDG. 435-37 S. W. Hellman Bldg.

BUSINESS CHANCES— Of Many Kinds Unclassified.

GROCERY AND MARKET FOR EXCHANGE; daily sales $50. This is an honest and an established business. Price $3000; will invoice; will consider realty without incumbrance. A3522, J. J. DONOVAN & CO. Bdwy. 1907. 816 L. A. Investment Bldg., 8th and Broadway.

FOR SALE—OR EXCHANGE—A GROCERY, GOOD stand and good established grocery business on Pico Heights; will invoice $1800; will take good lot to $800. See agent, 2201 TEMPLE ST. Wilshire 2903.

A PRIVATE PARTY WISHES IMMEDIATE LOAN, $500, best of securities deposited; pay $75 bonus for 30 days' accommodation. Address M, box 491, TIMES BRANCH OFFICE.

FOR SALE—CASH GROCERY, $1500, OR INVOICE, good location, apartment house trade, all cash, no delivery, new goods; a bargain. See OWNER, 966 E. Seventh st.

FOR SALE — GROCERY, FRUIT, CIGAR AND candy store, invoice, with 3 rooms furnished in back; rent $12 month. Owner going to leave town. Owner, 1102 W. TEMPLE ST.

HAVE GOOD OPENING FOR TWO GOOD MEN with automobile, splendid opportunity to make good money with small chance for advancement. Address R, box 110, TIMES OFFICE.

TWO-CHAIR BARBER SHOP AT 431 E. SEVENTH st. Good location; rent cheap; owner going back East.

FOR SALE—GROCERY STOCK AND FIXTURES, doing a nice business; cleared over $1200 this year. Best offer this week. 5858 MONETA AVE.

FOR SALE—GOOD PAYING RESTAURANT IN wholesale district. Low rent. 802 East 3rd street.

FOR SALE—FIFTH STREET GROCERY; WILL CONSIDER real estate. GILLESPIE, 818 South Broadway.

BUSINESS CHANCES— Of Many Kinds Unclassified.

GROCERY—

FOR EXCHANGE—$3000. An aged couple have authorized us to exchange this established business for city property or acreage. The work being too hard for them to continue. The price asked for this established business is a fair one, therefore, will consider no inflated values. All particulars will be given to interested parties on request. Submit all offers to

A3528, J. J. DONOVAN & CO. Bdwy. 1907. 816 L. A. Investment Bldg., 8th and Broadway.

SALESMAN WHO CAN DRIVE PACKARD, WHO IS willing to work on small salary and good commission, to sell city and country property. References furnished and required. Personal call only. HUGO E. FREDERICK CO., 923 Story Bldg.

SHOE SHOP AND HARNESS MAKER—

Good opening in live new town; should be in position to invest and make home there. Inquire 319 S. HILL ST.

A CONSERVATIVE, HEALTHY BUSINESS THAT will well make YOU independent IN SHORT TIME. YOU ARE THE JUDGE. THIS IS YOUR OPPORTUNITY. $10,000 NECESSARY. P. F. REAVER, 310 CITIZENS' NATIONAL BANK BLDG.

PHOTOGRAPHER—

Good opening for right man in growing new town. Should be in position to invest and live there. Inquire 319 S. HILL ST.

FOR SALE—GARAGE WITH REPAIR SHOP, COMplete, with new equipment, located in the heart of business district. If you have $6000, this is a good investment. Address B, box 124, TIMES OFFICE.

GROCERY, S. W., INVOICE $1200, FIXTURES $400; exceptionally good opportunity for a hustler. New houses are being built in this locality every day; must sell at once.

A3529, J. J. DONOVAN & CO. Bdwy. 1907. 816 L. A. Investment Bldg., 8th and Broadway.

CANDY MAKER AND CONFECTIONERY—

Good opening in progressive new town. Should be in position to invest and live there. Inquire 319 S. HILL ST.

FOR SALE—OR EXCHANGE—PICTURE THEATER, complete, excellent location, established for same, will sell at a bargain or trade for a bungalow. Phone MRS. BROWN, South 5188, or call at 837 EAST 40TH ST.

CANNERY—

Opening in the new town of Van Nuys for fruit-ess cannery. Inquire HEADQUARTERS, 319 South Hill street.

ESTABLISHED TYPEWRITER SUPPLY STORE, ON principal street, $700. (Exclusive agency for carbon paper.) Rent $40. Large income assured. Books open for inspection. COAST COMPANY, 1381½ S. Hope.

MEAT MARKET—

Good opening in fast growing new town. Man should be in position to invest and live there. Inquire 317 S. HILL ST.

GROCERY WITH CASH SALES $80 PER DAY. Fixtures $750. Invoice on merchandise about $1000. Can prove to your satisfaction that this established business is an immense good buy, located southwest.

A3528, J. J. DONOVAN & CO. Bdwy. 1907. 816 L. A. Investment Bldg., 8th and Broadway.

$500 BUYS A WORKING INTEREST IN AN ESTABlished and going manufacturing business located at 1432 N. Main st. All money will be used in the business. If interested see MR. ROBERTS, between 10 a.m. and 4 p.m.

FOR SALE—PROSPEROUS MANUFACTURING BUSIness in Arizona, paying dividends quarterly in addition to large officers salaries. Will sell all of stock or part, or trade for California property. Ill health reason for selling. $75,000 will handle deal. Address BOX L, Long Beach.

FOR SALE—RETAIL BAKERY DOING A GOOD business; no reasonable offer refused; good reason for selling. (Open Sunday morning.) 3925 S. VERMONT AVE.

MILLINER—

Good opening in new town. No milliner there. Inquire 319 S. HILL ST.

$30,000 WILL BUY A NO. 1 WELL ESTABLISHED manufacturing business. No fake. Can show you. Want to trade or sell. Address MM, box 852, TIMES BRANCH OFFICE.

FOR SALE—NOTION STORE AND DRESSMAKING parlor doing a good business. Will invoice stock and discount. Fine opportunity for good dressmaker. 1003 7TH AVE. 74484.

FOR SALE—ICE CREAM CONFECTIONER, STAtionery, cigar and tobacco store, $250 cash balance on easy terms. 214 COLORADO BOULEVARD, Eagle Rock. Owner.

MEAT MARKET—

Only one in the city, cheap, reason for selling other store demands my attention. 218 COLORADO BOULEVARD, Eagle Rock, Owner.

WANTED—TO TRADE WELL LOCATED, PARTLY improved lot for grocery fixtures. Might consider small stock of groceries in connection. Address VE, box 208, TIMES OFFICE.

WELL DEVELOPED TAILORING BUSINESS IN ARIzona town; best location; first-class fixtures; good opportunity for a live tailor. Further particulars, DETMER WOOLEN COMPANY, 325 W. 7th st., city.

PARTY WITH $500 TO INVEST IN AUTOMOBILE accessory, big seller, good profit, money secured, exclusive territory. Address B, box 109, TIMES OFFICE.

RESTAURANT FOR SALE—IF TAKEN BEFORE THE end of the month, will give a genuine bargain in restaurant, lunch counter, waffle irons, ice cream location, low rent. Phone HOME 1525, MAIN 1980.

FOR SALE—BAKERY BUSINESS, BEST LOCAtion on Central Ave., doing all cash counter trade. Will stand strict investigation. Special price for quick cash sale. 2521 CENTRAL AVE.

FOR SALE—RESTAURANT AND ICE CREAM PARlor combined; long fine lease, located in good business center. Will sell cheap for cash. Inquire at REALTY CO., 4026 Central Ave.

FOR SALE—RESTAURANT; DOING A GOOD business; central location, good reason, stand investigating. 2585 WEST PICO ST., Meat market.

FOR SALE — CONFECTIONERY, CIGAR STORE; best corner in town. Four thousand will handle. Good lease. Address B, box 195, TIMES OFFICE.

BAKERS TO OPEN IN NEW LOCATIONS. OWNERS will build ovens. Call 1341 SAN JULIAN ST. Main 6730.

FOR SALE—GOOD SALOON, NO AGENTS, NO commission. Address Z, box 171, TIMES OFFICE.

FOR SALE—A GOOD CITY TIMES ROUTE, ON easy payments. Address J. B. SNYDER, Times Office.

FOR SALE—SMALL LUNCH COUNTER. RENT $15 month; small payment down, balance easy terms, or will rent. 749 S. OLIVE.

FOR SALE—HARDWARE BUSINESS CLEARING $100 a month; good place for $1100. Snap. 4254 BENNETT BLVD.

FOR SALE—GENERAL BLACKSMITH BUSINESS; good location for garage. 1500 SAN PEDRO ST., city.

FOR SALE—AT LESS THAN HALF COST, ALL THE furniture and fixtures of the LA TOUCHE HAT STORE, 256 S. Broadway. Ask for La Touche.

FOR SALE—WHOLESALE BAKERY ROUTE; YOU can make $60 to $7 per day. Investigate this HOME PHONE 556294.

CONFECTIONERY, ESTABLISHED THREE YEARS. Cheap rent. Close in. $800 will handle. 706 W. THIRD ST.

FOR SALE—THE LOS ANGELES TIMES AGENCY at San Pedro. Address J. B. SNYDER, Times Office.

FOR SALE—TAILORING ESTABLISHMENT. P. J. DYER, 209 Utah avenue, Santa Monica, Cal.

SELLING A LADIES' TAILOR PLACE FOR REAsonable price. 622 SO. BROADWAY, Room 310.

MEAT MARKET FOR SALE. CALL 835 W. 7TH STREET.

FOR SALE—SMALL CASH GROCERY. CALL 798 E. 15TH ST., or phone South 2408.

SWAPS— All Sorts.

FOR EXCHANGE—SECOND MORTGAGES, FROM $1600 to $15,000. Want good acreage on Main st. between Jefferson and Slauson, or good foreclosed property that can be redeemed. Address L, box 401, TIMES BRANCH OFFICE.

FOR EXCHANGE—$468 EQUITY SALE CONTRACT, 2 lots on Mott st. Want, team of mares. H. DAVIDSON, El Monte, Cal.

FOR EXCHANGE—PIANO OR PLAYER FOR RENT of room, flat, house, apartment, hotel suite. Address L, box 561, TIMES BRANCH OFFICE.

MONEY TO LOAN— Real Estate and Improvements.

MONEY TO LOAN ON REAL ESTATE— Interest at 6, 7 and 8 per cent. and up. No appraisement fee.

No delays, no red tape. Any sum desired. Large and small city loans a specialty. Southwest residence loans sought. IMPROVED RANCH LOANS SOLICITED. Cash for mortgages and deeds of trust.

WE MAKE STRAIGHT BUILDING LOANS. 6 per cent., on A-1 business property. 7 per cent., on A-1 residence property. 8 per cent., on second-grade residence property. We furnish bungalow plans. MATTHEWS & MATTHEWS, The Leading Mortgage Brokers, 329 Douglas Bldg., corner 3rd and Spring sts.

WANTED—TO SELL FIRST MORTGAGE ON 6-room bungalow in Angelus Mesa, worth $3000; mortgage $1500, 5 years, straight 7 per cent. and $50 commission. Mortgage signed by responsible people. Also one for $1800, same conditions. See BOTHWELL, 1105 Title Insurance Bldg. Main 2813, F4513.

WANTED—FOR SALE—SEVERAL MORTGAGES ON real estate, $1800 each; best security; will pay full commission.

UNION REALTY CO., 60478. 631 S. Spring st. Main 2875.

WANTED—$20,000 TO $25,000, 3 OR 5 YEARS, at 7 per cent., West 7th-street property, close in, with new building. Will pay commission. F1917, Broadway 1264. MR. VAN.

WANTED—$20,000, THREE YEARS, 7 PER CENT., on first-class improved property, Long Beach. Private party only. Address M, box 381, TIMES BRANCH OFFICE.

WANTED — MONEY, BUILDING LOANS—$50,000 to $10,000, 6 per cent., good location, quick investigating. 2585 WEST PICO ST., Meat market.

FOR SALE — CONFECTIONERY, CIGAR STORE; best corner in town. Four thousand will handle. Good lease. Address B, box 195, TIMES OFFICE.

WANTED—THE HOUSE OF SERVICE. Without charge. Clients' money carefully invested in good mortgages. EDWARD C. CRIBB CO., 709 S. Hill. A2710. Main 4040.

WANTED—MONEY ON FIRST MORTGAGE LOANS, gilt-edge real estate security, amounts $500, $1000, $1500, $1800, $2000, $3000, $5000 and up. RAMEY BROS., 922-23 Van Nuys Bldg. 60632.

WANTED—$10,000, FIRST MORTGAGE LOAN, 7 per cent., 3 years, on 200-acre improved fruit and alfalfa ranch, valued $40,000. I. D. TEMPLE, Upland, Cal.

WANTED—$4000 AT 8 PER CENT. FOR 3 OR 5 years. Have three large lots in Highland Park. Property worth $9000. Will pay commission. F1917, Broadway 1264. MR. VAN.

WANTED—$1000, 2 OR 3 YEARS, AMPLE SEcurity. No brokers apply. State rate and terms of interest. Address M, box 844, TIMES BRANCH OFFICE.

WANTED—LOAN OF $5000 OR $6000 ON CITY property, valued at $5000, 15 minutes from postoffice; first mortgage, principals only. Address MM, box 406, TIMES BRANCH OFFICE.

WANTED—$5000 ON IMPROVED RANCH, WORTH $12,000; land is all perfectly level; has abundant water supply, and is right at railway station. Phone OWNER, Wilshire 810.

WANTED—$1000, GIVE TRUST DEED, PAY 10 PER cent.; modern bungalow, southwest. Lot 50x137. OWNER, 1036 79th.

WANTED—$1200 AT 7 PER CENT. FOR THREE years on city property, $2500 valuation. Address Z, box 254, TIMES OFFICE.

WANTED—$7000, 3 YEARS, $20,000 SECURITY; agents note. Inquire F. C. GANAHL, 1031 Pasadena ave. Phone East 83. Home 21067.

WANTED—$25,000 AT 7 PER CENT., ON $75,000 income property, close in. West 8th st. OWNER, 120 Coulter Bldg. F2000; Main 6283.

MONEY TO LOAN— Salaries and Chattels.

LOANS ON FURNITURE, PIANOS, HORSES, WAGONS, LIVE STOCK, ETC.

BEST RATES AND EASIEST TERMS. FIDELITY LOAN CO., 529 Mason Bldg.

228 W. Fourth, corner Fourth and Broadway. Phones Home F5421, Broadway 5171.

VERY LOW RATES FOR SHORT TIME ON HOUSEhold furniture and pianos, without removal; easy terms; private. CENTRAL LOAN COMPANY, Room 509, Security Bldg., 5th Floor, 510 S. Spring st. F6512, Main 4018.

SALARIED MEN AND WOMEN ACCOMODATED without delay or publicity. SOUTHERN CREDIT CO., 411 O. T. Johnson Bldg.

LOANS ON DIAMONDS, AUTOMOBILES, 2 PER cent., confidential, bank references. FRITCHLAUGHLIN, 710 Grant Bldg.

QUICK, CONFIDENTIAL MONEY LOANED ON furniture, etc., small interest, easy terms. F3151, Main 6962. KARLSEN, 201 Security Bldg.

MONEY WANTED— Real Estate and Collaterals.

WANTED—MONEY— $100 TO $100,000. ON CITY OR COUNTRY PROPERTY. VACANT OR IMPROVED. APPLY TO MR. KELLY, LOAN DEPT. ROBERT MARSH & CO. Trust and Savings Bldg., Sixth and Spring. Phones: 10175. Main 5045.

WANTED— We have the applications and want some 7 per cent. mortgages. Amounts from $1100 to $1800. Main 4606. VICKREY & GOODIN, A4606. 315 L. A. Investment Bldg.

WANTED—MONEY ON FIRST TRUST DEED— $1000, 3 years, 8 per cent. We are making loan of $12,000 on bungalow court of 10 bungalows, Hollywood boulevard, near Garfield avenue, Hollywood value, $25,000, taking 12 notes of $1000 each, without preference, one above the other, secured by first deed to the Los Angeles Title and Trust, for benefit of holders thereof. We offer one or any number of these notes, at par and accrued interest.

MATTHEWS & MATTHEWS, The Leading Mortgage Brokers, 329 Douglas Bldg., corner 3rd and Spring.

WANTED—TO SELL FIRST MORTGAGE ON 6-room bungalow in Angelus Mesa, worth $3000; mortgage $1500, 5 years, straight 7 per cent. and $50 commission. Mortgage signed by responsible people. Also one for $1800, same conditions. See BOTHWELL, 1105 Title Insurance Bldg. Main 2813, F4513.

WANTED—FOR SALE—SEVERAL MORTGAGES ON real estate, $1800 each; best security; will pay full commission.

UNION REALTY CO., 60478. 631 S. Spring st. Main 2875.

WANTED—$20,000 TO $25,000, 3 OR 5 YEARS, at 7 per cent., West 7th-street property, close in, with new building. Will pay commission. F1917, Broadway 1264. MR. VAN.

WANTED—$20,000, THREE YEARS, 7 PER CENT., on first-class improved property, Long Beach. Private party only. Address M, box 381, TIMES BRANCH OFFICE.

WANTED — MONEY, BUILDING LOANS—$50,000 to $10,000, 6 per cent., good location, quick investigating. 2585 WEST PICO ST., Meat market.

FOR SALE — CONFECTIONERY, CIGAR STORE; best corner in town. Four thousand will handle. Good lease. Address B, box 195, TIMES OFFICE.

WANTED—THE HOUSE OF SERVICE. Without charge. Clients' money carefully invested in good mortgages. EDWARD C. CRIBB CO., 709 S. Hill. A2710. Main 4040.

WANTED—MONEY ON FIRST MORTGAGE LOANS, gilt-edge real estate security, amounts $500, $1000, $1500, $1800, $2000, $3000, $5000 and up. RAMEY BROS., 922-23 Van Nuys Bldg. 60632.

WANTED—$10,000, FIRST MORTGAGE LOAN, 7 per cent., 3 years, on 200-acre improved fruit and alfalfa ranch, valued $40,000. I. D. TEMPLE, Upland, Cal.

WANTED—$4000 AT 8 PER CENT. FOR 3 OR 5 years. Have three large lots in Highland Park. Property worth $9000. Will pay commission. F1917, Bro

THE CITY
AND ENVIRONS.

WHERE TO GO AND WHAT TO SEE
TODAY AND TONIGHT.

THEATERS.

Mason—Pictures ..... Continuous
Burbank—"Madame Butterfly" ..... 8:15 p.m.
Century—"The Raiah Diamonds" ..... 7:45 and 9:15 p.m.
Clune's—Pictures ..... Continuous
Empress—Vaudeville ..... 2:15, 7:30 and 9:00 p.m.
Hippodrome ..... 1 p.m. to 11 p.m., continuous
Majestic—"The Traffic" ..... 8:15 p.m.
Morosco—Alaska-Yukon pictures ..... 2:15 and 8:30 p.m.
Mason—"Sis Valle." Pictures ..... 8:15 p.m.
Orpheum—"Help Wanted" ..... 8:15 p.m.
Pantages—Pictures ..... 1 to 5, 7 to 11:00 p.m.
Orpheum—Vaudeville ..... 2:00 and 8:00 p.m.
Pantages—Vaudeville ..... 2:00, 7:15 and 9:00 p.m.
Princess—Vaudeville ..... 2:00, 7:15 and 9:00 p.m.
Tally's Broadway—Pictures ..... Continuous

SPORTS.

Baseball—Venice and Oakland, at Washington Park ..... 10:30 and 2:45 p.m.

"THE LAND AND ITS PATRONS."

Permanent exhibit, C. of C. Building, Broadway.

BUREAU OF INFORMATION.

Times Branch Office, No. 619 South Spring street.

Advertising.

Business and Business People.

BRIEFS.

E. Gerson, jeweler, now located in the Title Guarantee building, corner Fifth and Broadway, room 418, is carrying a fine stock of diamonds and diamond jewelry and can save you from 25 to 50 per cent.

Any poor girl, needing a home, friends, or advice, call on or address Maj. M. Louise Coggeshall, matron Salvation Army Rescue and Maternity Home, 2670 North Griffin avenue, Los Angeles, Cal.

Fer-Mil-Lac, the great health drink. Good for most of the physical ills of humanity, including hunger. Ask your doctor. Free samples this week at Martin Bros., 327 West Fifth. It's our treat. L. A. Creamery Co.

The Times Branch Office, No 619 South Spring street. Advertisements and subscriptions taken.

Dr. Weruigk has returned from Europe. Office 201-205 Stimson Block.

VITAL RECORD.

DEATHS.

With Funeral Announcements.

ARNETT. No. 912 Boston street, August 31, Harry Arnett.
Cremated at parlors of South & Boylston Co. Interment, New York City.

BROCKWAY. At her residence, No. 615 Carondelet street, August 31, Charlotte A. Brockway, widow of Justin Brockway, beloved mother of Byron P. Brockway of this city, and sister of Elmer C. Pelton of Shepardsville, N. Y.
Funeral private. Interment, Albany, N. Y. Withdraw by Sterling Bootbe Company. (Pasadena Cal., Troy, N. Y., and Topeka, Kan., papers please copy.)

BRITTAIN. In this city, August 29, 1913, Mary Elinor, wife of John T. Cutler, Jr., daughter of W. E. Elrich, sister of Mrs. Fred E. Gee of Los Angeles and T. H. Elrich of Orange, Cal., aged 28 years.
Funeral services will be held at the chapel of Pierce Brothers, 345 Figueroa street, Monday at 10 o'clock. Interment, Rosedale Cemetery.

GUM. In this city, August 30, Arvil G. Gum, aged 6 years.
Funeral from chapel of Pierce Bros. & Co., September 2, at 10 a.m. Interment, Hollywood Cemetery.

HARRIS. At No. 815½ E. Seventh, August 30, 1913, J. H. Harris.
Remains at Sisson Brothers. Funeral notice later.

HIGGINS. At the California Hospital, August 31, 1913, Albert E., husband of Dell M. Higgins, and father of Sidney M. and John W. Higgins.
Strictly private funeral services will be held at Inglewood Cemetery, Monday, September 1, at 2 p.m. Remains at the chapel of Pierce, Carmichael and Company (San Diego papers please copy.)

HOWE. Suddenly, at her home, No. 121 South Hoover street, August 31, 1913, Arabella B., wife of Frederick Kinkerbocker, mother of Mrs. Ralph Hoover and Mrs. Archer Kitchen.
Funeral services will be held in the chapel of Pierce, Carmichael and Company, corner Tenth and Hoover streets, Tuesday, September 2, at 2:30 o'clock p.m. Interment private.

MEYER. At Ocean Park, suddenly, August 29, William A. Meyer.
Remains at the chapel of Garnett & Co. Funeral notice later.

MARTIN. At home, No. 4200 Randolph street, August 29, 1913, Jennie J., wife of George T. Martin.
Funeral services will be held in the chapel of Pierce, Carmichael and Company, Tuesday, September 2, at 2 o'clock p.m. Interment, Pacific Lawn Cemetery.

MOSBY. At No. 2063 West Washington street, August 30, 1913, Margaret McKoy, beloved mother of John McKoy and Mrs. Frank Pilster of New York, and Mrs. Frank Byington of this city. A native of Windsor, Can. Aged 80 years.
Solemn Requiem Mass at St. Thomas Church today at 9 o'clock. Interment, Calvary Cemetery. Funeral private.

MITCHELL. Passed away August 31, at 5:25 p.m., at his residence, No. 1105 South Maple street, Frank Mitchell.
Remains at the funeral parlors of W. H. Bulick. Notice of funeral later.

OTT. August 29, 1913, John R. Ott, husband of Mary A. Ott, and father of Allen Ott, of No. 1152 West Eighteenth street.
Funeral services will be held in the chapel of Pierce, Carmichael & Co., corner of Tenth and Flower streets, Monday, September 1, at 2 o'clock p.m. Interment, Rosedale Cemetery.

PUTNAM. At his home in Glendale Beach, August 29, 1913, John R. Putnam, a native of New York, beloved husband of Ellen Putnam, and father of Mrs. J. M. Gardiner and Arlen Putnam.
Funeral Tuesday, September 2, at 10 a.m., from parlors of Jewel City Undertaking Company, No. 518 Brand boulevard, Glendale. Interment private.

PATTERSON. At Hollywood, Frank J. Patterson, age 43, entered into rest August 31.
Funeral at the parlors of W. M. Strother, corner Hollywood Blvd. and Wilcox avenue. Funeral service will be held at the residence, No. 1845 Lyman Place, Monday, at 10:30 a.m. Interment, Hollywood Cemetery.

PENNER. At his home in Lamanda Park, August 30, 1913, Edmund Penner, beloved son of Mr. and Mrs. Penner.
Funeral service from Ives & Warren undertaking parlors, Pasadena, Wednesday, September 3, at 10 a.m. (St. Paul, Minn., papers please copy.)

PLACHT. At No. 1060 East Thirty-eighth street, August 29, Josephine Plachy, aged 29 years.
Funeral from the chapel of Pierce Bros. & Co., September 1, 10 a.m.

SMITH. At her residence, No. 1501 Scott avenue, August 27, 1913, Mrs. Elizabeth M. Scott, aged 73 years, widow of the late P. M. Scott, sister of E. Edgar Galbreth, Charles E. Galbreth and Mrs. Phelbing Scott of St. Paul, Kan.
Funeral services at the chapel of Breese Brothers, 850 South Figueroa street, Monday, September 1, at 1:30 p.m. Interment, Evergreen Cemetery.

STRONG. At his late home, No. 1420 West Eighth street, August 31, Ralph A. Strong, aged 10 years, beloved son of Eli W. and Mary Hale Strong.
Funeral will be announced later. Pierce Bros. & Co., undertakers in charge.

THAYER. In this city, August 30, 1913, Emily Thayer, age 72, at No. 1102 Richard street.
Funeral services held at the Draper Undertaking Parlors at Ontario, Tuesday, September 2, at 2 p.m. Interment, Evergreen Cemetery, Ontario.

WILLIAMS. At No. 815 Naomi street, August 30, 1913, Jennie, wife of William Williams, aged 44 years.
Funeral services will be held at the chapel of Breese Brothers, Monday, at 3 o'clock.

LABOR

AID TO STRIKING MINERS.

Union Advances Hundred and Seventy Thousand Dollars Out of Its Treasury.

[BY A. P. NIGHT WIRE TO THE TIMES.]

SPRINGFIELD (Ill.) Aug. 31.—The United Mine Workers yesterday advanced to the striking miners in various parts of the country $170,000 from the $1,000,000 fund now in the treasury in this State. Of this sum, $100,000 goes to the Western Federation of Miners for the aid of the copper miners. The remaining $70,000 is for the use of the International officers in organizing in Colorado and other fields where efforts are being made to unionize the miners.

Cemeteries.

THE IDEAL WAY
COMMUNITY MAUSOLEUM
Inglewood Park Cemetery.
Above ground entombment at no greater cost than earth burial. Perfect sanitation and dedication.
CALIFORNIA MAUSOLEUM COMPANY
220-21 I. W. Investment Co. Bldg.

ABANDON BALKAN INQUIRY.

Members of Commission Looking Into Atrocities Decide to Give Up Their Quest.

[BY CABLE AND A. P. TO THE TIMES.]

SALONIKA, Aug. 30.—The members of the commission appointed by the Carnegie International Peace Endowment to investigate the alleged Balkan atrocities have decided to abandon their probe.

Servia and Greece objected to certain members of the commission and declined to recognize it. Their objections were chiefly against Prof. Paul N. Milukoff, leader of the Constitutional Democrats in the Russian Duma and the English writer, Dr. H. N. Brailsford, whom they consider pro-Bulgarian.

OGDEN IS FLOODED.

Electrical Storm Paralyzes Business and Ties Up Street Car Services in Utah City.

[BY A. P. NIGHT WIRE TO THE TIMES.]

OGDEN (Utah) Aug. 31.—An electrical storm which lasted only twenty minutes here last night flooded the retail and wholesale business district, put the street car service out of commission and paralyzed business while it lasted. The water flowed down the hill from the residence section, flooding the ground floors of the stores in the shopping district.

Lightning struck a grocery store, melting the solder in hundreds of cans of vegetables on the shelves and spilling the contents. Two bolts, fifteen minutes apart, entered the window of a drug store in which a score of people had taken refuge. No one was injured.

Lightning Kills Fireman.

GLOBE (Ariz.) Aug. 31.—[By A. P. Night Wire.] R. Carmichael, a member of the city fire department at Miami, was killed by a bolt of lightning. Globe and vicinity suffered great property damage in a thunderstorm last night.

Call at the office of the LOS ANGELES UNION STOCK YARDS COMPANY, 339 S. Hill St., and take a trip out to see the new yards building. Your opportunity to secure stock at $1.25 or perhaps at any price is limited.—[Advertisement.

Legal Notice.

TO ERNEST DIXON, KNOWN AS ERNEST WRIGHT, LATE OF 744 CHESTNUT AVE., LONG BEACH, CAL.

You are hereby notified that a rule to show cause why the decree of adoption by S. E. Wright, Num. 4856, Dec. T. 1911, C. P., Phil. No. 5, should not be vacated and annulled, was granted Aug. 11, 1913, returnable Sept. 15, 1913, on which day you may appear and show cause, if any you have, why the said rule should not be made absolute, and the said decree of adoption be vacated, set aside and annulled. W. M. HUSSIE,
Attorney for Petitioner.
Philadelphia, Pa., Aug. 19, 1913.

August 12, 1913.

SEALED PROPOSALS will be received at office of Treasurer Pacific Branch, N.H.D. V.S., Soldiers' Home, Los Angeles County, Cal., and there opened at 12 o'clock, M., Sept. 12, 1913, for furnishing and delivering Repairs Supplies, in accordance with instructions and specifications, copies of which, with blank proposals, can be had upon application to the Treasurer.
E. W. MOORE, Treasurer.

August 25, 1913.

SEALED PROPOSALS will be received at office of Treasurer Pacific Branch, N.H. D.V.S., Soldiers' Home, Los Angeles County, Cal., and there opened at 12 o'clock, M., Sept. 25, 1913, for an Ammonia Compressor, in accordance with instructions and specifications, copies of which, with blank proposals, can be had upon application to the Treasurer.
E. W. MOORE, Treasurer.

"The Exclusively Specialty House"
Myer Siegel & Co.
443-445-447 S. Broadway

Store Closed Today—Labor Day
Tuesday!
New Fall Wearing Apparel
—will be the leading feature for Tuesday. Visit our shop—see the latest—select from the first exclusive merchandise of the season.

Of course we're glad she has come. We like her. We approve of her in every way. Nice girl. Also, she has on just about the amount of clothes that we think suitable for such weather as this. Not that we could live if folks dressed this way, but during the past week we have felt sometimes as if we didn't care whether we lived or not. That is probably all over, though. The heat is used up, and now you can begin to prepare for fall. There are some new fall medium weights here worth your attention, priced at $23.

It's a good morn to wake up on, is'nt it?

A. K. BRAUER & CO.
TAILORS TO MEN WHO KNOW
TWO SPRING ST. STORES
347-7 S. SPRING-COR. 5TH & SPRING

THE WALKER PORTABLE

New and Better Than Ever. Bring in Your Plans. We Build to Order. Call and See Our Seven Furnished Samples at No. 1322 So. Grand Ave.
THE WALKER PORTABLE COTTAGE CO. "Eighth Year." Phone 25161; Bdwy. 2684. P. O. Box 1971.

White Rubber Colored Roofings
Sold in rolls or laid completely by WEAVER ROOF COMPANY
341 East Second St. F2855, Bdwy. 784
'Phone or send for samples.

A. M. CLIFFORD & CO. HIGH GRADE BONDS 5% to 6%
SUITABLE FOR SAVINGS BANKS, TRUSTEES AND CONSERVATIVE INVESTORS
HIBERNIAN BUILDING SPRING AT FOURTH

LOGAN & BRYAN
BROKERS
STOCKS, BONDS, GRAIN, PROVISIONS, COTTON and COFFEE
Members all Leading Exchanges. LOS ANGELES OFFICE, BRADBURY BUILDING
Sunset Main 8419 L. N. STOTT, Manager Home 18934

Wm. R. Staats Co. Dealers in Municipal & Corporation Bonds
ALSO EXECUTE COMMISSION ORDERS IN LISTED SECURITIES.
LOS ANGELES. 105 W. 4th St. SAN FRANCISCO. 465 Montgomery St. PASADENA. 65 S. Raymond Ave.

JNO. O. KNIGHT & CO.
All Local Investment Securities
Members Los Angeles Stock Exchange
433 H. W. Hellman Bldg.
A4431 Bdwy. 1597

Phone A1133.
WILLARD E. WINNER
Corporations Organized, Systematized and Financed. Correspondence Solicited.
806 Story Bldg., Los Angeles.

SAVINGS BANKS.

SECURITY TRUST & SAVINGS BANK
SECURITY BUILDING Fifth and Spring
"The Logical Bank for You"
OLDEST AND LARGEST IN THE SOUTHWEST
EQUITABLE BRANCH First and Spring

New Location LOS ANGELES TRUST AND SAVINGS BANK Sixth and Spring

German American TRUST AND SAVINGS Bank
SPRING AND SEVENTH STS.

CLEARING HOUSE BANKS

NAME.	OFFICERS.	
Citizens' National Bank S.W. Cor. Third and Main	A. J. WATERS, Pres. E. T. FETTIGREW, Cashier.	Capital.....$1,500,000 Surplus and Undivided Profits.....$700,000
Farmers & Merchants' Nat. Bank Cor. Fourth and Main	I. W. HELLMAN, Pres. V. H. ROSSETTI, Cash'r.	Capital.....$1,000,000 Surplus and Profits.....$2,000,000
National Bank of California N.E. Cor. Fourth and Spring	J. E. FISHBURN, Pres. H. B. McKEE, Cashier.	Capital.....$500,000 Surplus and Profits.....$200,000
First National Bank S.W. Cor. Seventh and Spring	J. M. ELLIOTT, Pres. W. T. S. HAMMOND, Cashier.	Capital.....$1,500,000 Surplus and Profits.....$2,200,000
Merchants' National Bank S.E. Cor. Third and Spring	W. H. HOLLIDAY, Pres. J. H. RAMBOZ, Cashier.	Capital.....$1,000,000 Surplus and Profits.....$500,000

TRUST COMPANIES.

TITLE INSURANCE AND TRUST COMPANY
N.E. CORNER OF FIFTH AND SPRING STS.
Issues Policies of Title Insurance and Guarantees of Title. Its Assets Exceed the COMBINED ASSETS of all Other Title Companies in Southern California.

Mason & Hamlin
Popularity Is Irresistably Growing
Read over this partial list of 1912-13 engagements we filled with Mason & Hamlin Pianos:

Women's Orchestra—Blanchard Hall.
Alfred Butler—Ebell Club.
Freda Peycke—Huntley Apts.
Mrs. L. Zombro—Artist's Bureau, 412 S. Ardmore.
Brahm Van Den Berg—Majestic Theater.
Caroline White—Morosco Theater.
Homer Grunn—Blanchard Hall.
Mrs. L. N. Brunswick—3328 W. Adams.
Adelaide Gosnell—Gamut Club.
Mrs. E. McCormack—Friday Morning Club.
Dominant Club—Ebell Club House.
Gertrude Parsons—Board of Education, Auditorium.
A. A. Butler—Symphony Hall.
Gamut Club—Gamut Club.
Highland Park Ebell Club.
Will Garroway—Gamut Club.
Brahms Quintet—Blanchard Hall.
M. Oberdorfer—Auditorium Theater.
Friday Morning Club.
Women's Club—Toberman Hall, Hollywood.
Lyric Club—Auditorium Theater.
Hancock Banning—21st and Hoover.
H. Callison—University of So. Calif.
Mrs. G. F. Fulmer—Symphony Hall.
Gamut Club.
Miss H. Butler—Cumnock Hall.
Shrine Auditorium—W. Jefferson St.
Homer Grunn—Ebell Club.
Clarence Eddy—Auditorium Theater.
Gertrude Rose—2211 Gramercy Place.
Frank Woodmansee—Friday Morning Club.
Brahm Van Den Berg—Majestic Theater.
Homer Grunn—Blanchard Hall.
Grace Moore—Shakespeare Club, Pasadena.
Friday Morning Club.
Francis Jewell—Blanchard Hall.
Will Garroway & Du Puy—Gamut Club.
Lyric Club—Auditorium Theater.
Freda Peycke—Huntley Apts.
Alice Wiseman—Auditorium Theater.
So. Calif. Music Teachers' Association—Gamut Club.
Freda Peycke—Toberman Hall, Hollywood.
Dominant Club—Ebell Club.
Orpheus Club—Auditorium Theater.
Brahms Quintet—Blanchard Hall.
Brahm Van Den Berg—Majestic Theater.
Franz Woodmansee—Hollywood High School.
Jerome Spencer—University of So. Calif.
Women's Choral Club—Eagle Rock Congregational Church.
Musicians' Club—331 So. Hill St.
Lillian Smith—Gamut Club.
Olga Steeb—Westside Apts.
Ray Hastings—Auditorium Theater.
Alfred Butler—Symphony Hall.
Jaroslaw de Zielinski—Page School for Girls.
Olga Steeb—Auditorium.
Brahm Van Den Berg—Glendale Union High School.
Homer Grunn—Blanchard Hall.
Paramore Sisters—Manual Arts High School.
Lyric and Orpheus Clubs—Auditorium Theater.
Vernon Spencer—Blanchard Hall.
Vernon Spencer—University M. E. Church.
Miss McDonald, Parent Teachers' Association—Symphony Hall.
Vernon Spencer—Gamut Club.
Auditorium Theater.
Vernon Spencer—First Cong. Church.
J. Riccard—Gamut Club.
A. Butler—Symphony Hall.
People's Orchestra—Auditorium Theater.
Musicians' Club—Hollenbeck Hotel.
Vernon Spencer—Ebell Club.
Olga Steeb—Alhambra High School.
Lillian Smith—Blanchard Hall.
Mrs. B. Hollbrook—Stanson Ave. Play Grounds.
Lillian Mohr—Symphony.
Lorretta School.
J. A. Anderson—Gamut Club.
Mrs. C. M. Knox—Central Baptist Church.
(M. Flowers) Olga Steeb—Auditorium, Monrovia.
Homer Grunn—Ebell Club.
Alfred Butler—Symphony Hall.
Will Garroway—Auditorium Theater.
Prof. Skeele—1st M. E. Church.
Lyric Club—Auditorium Theater.
Adelaide Gosnell—St. Catherine School.
Musicians' Club—Hollenbeck Hotel.
Gamut Club—Gamut Club.

Watch the concert stage this season. Throughout the East the preference for Mason & Hamlin pianos, among artists of the first rank, is very marked. It has been steadily increasing. Keep informed. We doubt if any two or three other pianos appeared as often as the Mason & Hamlin, locally, last year. The most excellent talent represented speaks for itself.

Don't think of buying a piano until you have seen the Mason & Hamlin $575.00 and up. Terms if desired.

Catalogs for the asking.

"Your Money's Worth or Your Money Back."

The Wiley B. Allen Co.
416-418 SOUTH BROADWAY.

Other Stores: 185 Colorado St., Pasadena; Whittier, Redlands, San Diego, San Jose, San Francisco, Portland and Reno.
MASON & HAMLIN, ANGELUS AND VICTOR DEALERS.

Swan Brand Wines
Finest, oldest and purest Wines on the market. Old Port, Sherry, Angelica, Muscat and Zinfandel—$1.00, $1.50, $2.00 and $2.50 per gallon.
Nature's Tonic. Stimulating, strengthening, invigorating. Adds blood and muscle to that run-down system.

BEER $1 Dozen Bottles Returned
(All Local Brands.)
Old Plantation Pure Gin, $1.25 full quart.
Over 100 proof. Especially recommended for any kidney ailment.
Old Platonic Liquor—$1.25 full quart. Blend or Bottled-in-Bond.
When in need of Pure Wines, Beer or Liquor, let us serve your wants. Only the highest class of pure merchandise sold. Satisfaction guaranteed. Free delivery. Prompt service. We give "S. & H." Stamps. Ask for them.
Phones: A1272; Main 1641.
Purity above price the Foundation of our Success.
Old Plantation Distilling Company
Los Angeles' Greatest Liquor House.
108-110 So. Broadway—Near First.

Sept. 2, 3, 4, 5, 8, 9, 10, 11
The only remaining dates For Reduced Fares East. Good for Return until Oct. 31st.

SALT LAKE ROUTE
NEARING THE END OF EASTERN EXCURSIONS
Good going in Pacific Limited, Los Angeles Limited or Overland Express and for return via a different route if desired.
Particulars at 601 S. Spring St., or First St. Station, Los Angeles, and other offices of the
SALT LAKE ROUTE

33⅓% Discount Wall Paper 33⅓% Discount
Come where the newest and latest designs in Wall Paper Hangings are offered for your inspection. Come, make your selections and beautify your home while the opportunity of the lowest prices will make it possible to enjoy the most artistic effects that time and skill have been able to produce.
CALIFORNIA WALL PAPER CO., 816 So. Broadway.
(Opposite Hamburger's)

WOMEN OF BRAINS USE LACKO
like Lacquer. Sold everywhere. "LACKO." 216 South Los Angeles St. (Main 2315.)

U. S. GOVERNMENT SAYS: "Denver and Los Angeles have highest death rate from Tuberculosis." Immune yourself from disease by using LACKO from Gas Range to Front Door. Make $3.00 worth of PROPHYLACTIC DUSTLESS DUSTERS or MOPS for 25c. Lacko Lightens Labor and Beautifies

CITY NEWS IN BRIEF.

Walther League District Convention.

Several hundred members of the Walther League, which comprises the young people's societies of the Evangelical Lutheran churches, left on a special Santa Fe train yesterday morning for San Diego to attend the annual convention of the league. Preparations for the national convention to be held in this city in 1915 will be among the more important business before this district convention, embracing nine societies, four in Los Angeles and one each in Orange, Olive, Pasadena Long Beach and San Diego.

Layman's View of Advertising.

How the consumer views advertisements will be considered at the weekly luncheon of the Advertising Club of Los Angeles at Christopher's tomorrow. "Advertising as a Fine Art" will be the subject discussed by Bert F. Mull, attorney. J. H. Dimmitt, head salesman for the Western Lithographic Company, will read a paper on "The Place of Lithography in Modern Advertising." Charles L. Barkdull, baritone, will sing "The Border Ballad." L. P. Simons, western manager for the Winters' Advertising Company, will preside.

Embarrassment of Riches.

Because of the large number of State society outings and picnics held this summer, it has been decided to depart from the usual custom and omit the Federation of State Societies picnic on September 9—California Admission Day—and in its place hold a carnival or festival of the States, later in the fall, to surpass anything of the kind yet attempted. All States will be given an opportunity to enter a number of competitive events. The federation enters the fall campaign with every State organized, and with brighter prospects than ever in its history.

Asking New Bridge.

Boyle, Brooklyn and Euclid Heights citizens will tonight take the first steps to secure a new bridge over Fourth street from Central to Boyle, obviating all grade crossings, affording the shortest route to Pasadena and doing away with the present structure. M. S. Campbell will preside over the meeting at Stone's Hall, First and Chicago streets. It is called under the auspices of the Boyle Heights Improvement Association and a committee of that organization will also report on the desires of East Side citizens in the construction of the new Southern Pacific depot.

Entertainment Calendar.

Boxing, wrestling, music and "eats" are the features figuring in the September calendar of entertainment offered by the Los Angeles Athletic Club. Wednesday evening, September 10, "The Joys" will hold their fourteenth monthly dinner, at 7 p.m., which will be an informal affair. After the dinner and entertainment, the rump convention and nomination of candidates for Mayor of Rowansburg will be held. Jim Everding, Ed Pierce and Claudius Raymond are the committee. Tuesday evening, September 16, will be boxing night, when eight special matches will be pulled off. On Thursday evening, September 25, at 8:30 a complimentary musicale will be given the occasion being the regular ladies' night. For the following evening a "star wrestling match" is announced, which will be the first of a series of such stunts during the coming winter.

PERSONALS.

Guests at the Hollenbeck yesterday included Burt Orndorff and family of El Paso where Orndorff conducts two hotels; B. Goldsmith, a manufacturer from San Francisco; A. P. Sullivan, who is making his first visit in several years to the "States" from Manila; Lewis Hellberg and E. R. Gester, New Mexico cattle magnates; W. J. Mitchell of Fresno and C. W. Horstman who makes horseshoe nails in Oakland and sells 'em in Los Angeles.

Leon S. Jacobs, Phoenix attorney, reformed newspaper man and member of the Legislature, is taking advantage of the present "spell of weather" in Los Angeles and making his headquarters at Ocean Park. Jacobs is one of the youngest statesmen in the new State and distinguished himself during the last session by leading the opposition to the administration on the floor of the lower house. He may be the conservative candidate for Governor of Arizona next year.

A. L. Berdine, president of the Pennsylvania Trust and Savings Company of Philadelphia, is at the Angelus. Berdine was a colonel on the staff of Gov. Pennypacker when that executive forced through the Pennsylvania Legislature the famous press-muzzling law a decade or so ago.

H. W. Brewer and wife of the Imperial Valley are at the Angelus.

W. P. Holland and wife are registered at the Alexandria "just from Mississippi."

H. A. Badt, C. B. Byrne, E. W. Corl, R. H. Hawkins, officers from battleships at anchor in the harbor, are at the Alexandria.

Mr. and Mrs. Lewis Burnham of Philadelphia are at the Lankershim; also Z. O. Hart of El Paso.

When Sunday is followed by a legal holiday it spells peace and calm at the hotels. L. B. Winters at the Westminster says he always travels on Sundays and holidays when he can because there is plenty of hot water. He's from Winnipeg.

GIRL ON BIKE INJURED.

Miss May Hennisey, No. 980 East Fifty-third street, was taken to the Receiving Hospital unconscious last night, suffering from a contusion of the brain sustained when the tandem of a motorcycle she was riding broke, throwing her to the pavement. Henry Bruboldt, No. 623 Mimosa street, was riding the machine when it struck a hole in the pavement at Seventh street and the Santa Fe tracks. The unconscious girl was brought to the hospital and subsequently taken to her home by O. M. Gregg, No. 2125 East Fourth street, who was passing in an automobile at the time of the accident.

GIANTS MINIMIZE ATTACK.

Members of New York Baseball Team Make Light of Philadelphia Episode.

[BY A. P. NIGHT WIRE TO THE TIMES.]

NEW YORK, Aug. 31.—Members of the Giants who returned to this city on an evening train were not inclined to talk much about the attack of the Philadelphia crowd upon them after yesterday's game in that city. Capt. Larry Doyle minimized the affair. "Two or three of the boys were struck," he said, "but none of them was hurt to amount to anything."

THE WEATHER.

LOCAL OFFICE U. S. WEATHER BUREAU, Los Angeles, Aug. 31.—[Reported by Ford A. Carpenter, Local Forecaster.] At 5 o'clock a.m. barometer registered 29.92; at 5 p.m., 29.8. Thermometer for the corresponding hours 62 deg. and 68 deg. Relative humidity 2 a.m. 95 per cent.; 5 p.m., 60 per cent. Wind, 5 a.m. southwest; velocity, 4 miles; 5 p.m., south; velocity, 4 miles. Highest temperature, 72 deg.; lowest, 63 deg. Barometer reduced to sea level.

STATE FORECAST.

SAN FRANCISCO, Aug. 31.—Forecasts: San Francisco and vicinity: Fair Monday except fog in the morning; light northwest wind. Sacramento Valley: Fair Monday, light west wind. Santa Clara and San Joaquin valleys: Fair Monday, light northwest wind. Southern California: Fair Monday except cloudy along the coast in the morning; light west wind.

Humility.

REBUKES PRIDE OF FEMININITY

COMING OF PAPAL DELEGATE BANS SLIT SKIRT.

Chicago Women Who Were Planning Dress Display at Alumnae Reunion at Terre Haute Academy Decide to Be More Demure in Their Dress.

[BY DIRECT WIRE TO THE TIMES.]

CHICAGO BUREAU OF THE TIMES, Aug. 31.—[Exclusive Dispatch.] Several scores of Chicago young women and some not quite so young—were planning to attend the annual alumnae reunion of St. Mary-of-the-Woods College and Academy near Terre Haute, Ind. It was to have been a particularly brilliant reunion, because some new buildings were to be dedicated, and unusually brilliant ceremonies were to be held.

The women who attend this, like all other annual reunions, seize upon it to display, by means of gowns of the latest fashion and whatever jewels can be mustered, their prosperity, real or pretended, so that others may see and rejoice or envy, according to temperament.

Consequently several scores of dressmakers were called into consultation, and gowns of the latest fashion were designed. There were swishy frocks for the reception, cut low that diamonds might sparkle to advantage on snowy bosoms. There were skirts with the saucy little slit through which might twinkle just a glimpse of a trim ankle, bearing, perhaps, a jeweled bracelet or a tiny watch. It was even whispered that perhaps a kneelet, such as was displayed at the recent convention of jewelers might be worn and all of these skirts were to be narrow according to the prevailing mode.

These were the plans of yesterday. Today all is different. Closets are being ransacked, skirts of months or year are being brought to light, and old shirt waists with high necks are being furbished up for wear. Diamonds and pearls will be left at home and plumes will not wave in the September breezes.

All this is because the Most Rev. Bonzano, D.D., Apostolic delegate, in Chicago and will be the honored guest at the ceremonies at St. Mary's.

Pope Pius X. recently pronounced against the decollette gown, the slashed skirt and other prevailing fashions, so out of respect to his personal representative, all of these must be absent.

VOTE FREE TEXTBOOKS.

Referendum Election in Kansas Will Benefit By the New Law.

[BY A. P. NIGHT WIRE TO THE TIMES.]

KANSAS CITY (Mo.) Aug. 31.—Kansas City school children are to study from textbooks supplied at public expense. The proposition of free school books carried by overwhelming majority at a special election yesterday.

The result enables the local school district to take advantage of the State law recently passed that provided a fund for supplying textbooks without cost to the school children if the voters of a district so order.

GIRL MAKES SWIMMING RECORD

Daughter of Peoria Business Man Goes Ten Miles in Four Hours and Thirty-four Minutes.

[BY DIRECT WIRE TO THE TIMES.]

PEORIA (Ill.) Aug. 31.—[Exclusive Dispatch.] Martha Kasjens, 19 year-old daughter of J. G. Kasjens president of a local manufacturing company, established a new amateur record between Peoria and Pekin today by swimming the distance of ten miles in four hours and thirty-four minutes. A rough head wind delayed her speed in two different portions of the distance, while for a few minutes at one time she swam through a squall of wind and rain.

During the long swim she did not leave the water, rested but once for five minutes alongside an accompanying skiff and was fed on two occasions with milk and beef tablets.

While considerably exhausted at the end of her journey she laughingly declared that she could repeat the performance at much greater speed and says her next feat will be a distance of twenty miles.

TRIED SUICIDE THRICE.

Mrs. Vivian Lyons Opens Arteries at Wrist With Razor and Is Placed Under Treatment.

[BY A. P. NIGHT WIRE TO THE TIMES.]

SAN FRANCISCO, Aug. 31.—Mrs. Vivian Lyons, who came into public notice with R. J. Widney, son of a wealthy realty broker of Los Angeles, when she was arrested here last December when he was shot and who confessed yesterday that she and Widney had entered into a suicide pact, made three attempts to kill herself today at Central Emergency Hospital, whither she was taken yesterday, while Widney was being removed to a Livermore (Cal.) sanatorium, where he is now under treatment.

Attendants at the hospital discovered she had opened an artery in her wrist, and the manner in which she accomplished the action was not learned until she made a second attempt, when it was found that she had secreted a hatpin and had used it to tear her flesh. When the wounds were bandaged she eluded those attending her a third time and sought to open the wound afresh with her teeth. Then she was placed in a straint. Her condition, which is one of extreme hysteria, remained unchanged tonight and her recovery is still a matter of doubt. Physicians attending her still believe she is suffering from poisoning.

R. M. Widney arrived here today from Los Angeles.

The City and Its Tr

XXXIIND YEAR.

On Wedding's Eve.

ENGAGEMENT BROKEN OFF.

Heiress and Politician Not to Be Married.

Bridal Gown and Trousseau Ready, but Useless.

Foster-Parents to Take Miss Bresee to Honolulu.

Practically on the eve of a brilliant wedding, it was made public yesterday that the engagement of Miss Gertrude Bresee, foster daughter and heiress of Mr. and Mrs. P. W. Bresee, No. 1712 West Adams street, and Vincent G. Gelcich, secretary of the County Central Committee of the Progressive party, has been broken off. The marriage was to have occurred early this month, all the plans had been perfected, the wedding gown and elaborate trousseau were in readiness. Instead of going to the the altar Miss Bresee will be taken on a trip to Honolulu by her mother.

The first hitch in the roseate plans came when Mrs. Bresee learned, quite recently, it appears, that Gelcich had been divorced, but that an interlocutory decree, granted November 14, 1912, acted as a bar to his remarriage until after November 14, 1913. The wedding might have occurred then, but for the development of other considerations, which resulted in an annulment of all plans and the calling-off of the engagement.

When the announcement of the engagement was published a few months ago, a mysterious woman called up the Bresee home and said that Gelcich was engaged to another woman and that he had not yet been divorced by his first wife, Mrs. Maybelle Williams Gelcich.

When asked to divulge her name, the woman at the other end of the telephone line refused, but named Mrs. Rose Jarvis, a manicurist and hairdresser in the O. T. Johnson building on Broadway, as Gelcich's fiancee.

MRS. JARVIS'S STATEMENT.

At her home, No. 3475 Second avenue, yesterday, Mrs. Jarvis said: "In June, 1912, Mr. Gelcich asked me to become his wife. I told him that I would consider the matter. I was fond of him and he seemed to be fond of me. I told him that if he would prove himself in a year I would give him my answer. We saw each other a great deal in the meantime and in June of this year I was ready to accept his proposal, when I read in the papers that he was engaged to Miss Bresee. I called him up and congratulated him and asked him what he meant by his proposal to me. At first he denied that he had proposed to me and said that it was all off. Later, however, I have seen him several times, and I have since learned that his engagement to Miss Bresee has been broken."

Mrs. Jarvis said that she still considers herself engaged to Gelcich, but would not say what she meant by asking Gelcich to "prove" himself in a year. She said she had known of his first marriage and didn't know whether he had been released or not.

Gelcich, who lives at the Stillwell Hotel on Grand avenue, declined to make a statement last night, but Mrs. B. F. Bliss, No. 946 South Pedora street, his sister, spoke for him. "As I understand it," said Mrs. Bliss, "Vincent went to Coronado Beach with the Bresees in July and was with them there a week. He said that in that time he learned to know Miss Bresee better and decided that they would not be congenial, and when he came home he sent them a letter calling the relationship off and asking for a return of the ring and pictures. He made an appointment with Mrs. Bresee last Friday night, but on advice of his attorney, did not keep it, but instead, sent a letter to the Bresee home. The ring and pic-

Labor Day--

When you are ready to purchase a Player Piano, let us show you the This is one of the six instruments in Pianola Action is exclusively venient monthly terms of payment

GEO. J. BIRD
GO YEARS IN BUSINESS IN SOUTH
446-448 SOUTH BR
Steinway, Weber and Other Pianos
Pianos, Aeolian Pipe Organ

$10 WATCHES

A. GREENE & SON, Exclusive
Showing a most handsome and exclusive
321-5 WEST SEVENTH ST

WEBB'S HAIR
Cures Dandruff—stimulates growth of hair—
best hair tonic ever produced. For sale by
320 South Broadway, Corner Third.

VICENTE TERRACE, Santa Monica, wh
Buy now. Schader-Wells, Sole A
Promenade, Santa Monica.

WESTERN BUILDING INVESTMENT COMP

Pictorial Cream Sheet (11.)

The City and Its Tributaries. California and the Coast—(5 Pages.

The Los Angeles Times

XXXIIND YEAR. MONDAY, SEPTEMBER 1, 1913.—EDITORIAL SECTION. POPULATION { By the Federal Census (1910)—319,198 / By the City Directory (1913)—432,417

On Wedding's Eve.

ENGAGEMENT BROKEN OFF.

Heiress and Politician Not to Be Married.

Bridal Gown and Trousseau Ready, but Useless.

Foster-Parents to Take Miss Bresee to Honolulu.

Practically on the eve of a brilliant wedding, it was made public yesterday that the engagement of Miss Gertrude Bresee, foster daughter and heiress of Mr. and Mrs. P. W. Bresee, No. 1712 West Adams street, and Vincent G. Gelcich, secretary of the County Central Committee of the Progressive party, has been broken off. The marriage was to have occurred early this month, all the plans had been perfected, the wedding gown and elaborate trousseau were in readiness. Instead of going to the the altar Miss Bresee will be taken on a trip to Honolulu by her mother.

The first hitch in the roseate plans came when Mrs. Bresee learned, quite recently, it appears, that Gelcich had been divorced, but that an interlocutory decree, granted November 14, 1912, acted as a bar to his remarriage until after November 14, 1913. The wedding might have occurred then, but for the development of other considerations, which resulted in an annulment of all plans and the calling-off of the engagement.

When the announcement of the engagement was published a few months ago, a mysterious woman called up the Bresee home and said that Gelcich was engaged to another woman and that he had not yet been divorced by his first wife, Mrs. Maybelle Williams Gelcich.

When asked to divulge her name, the woman at the other end of the telephone line refused, but named Mrs. Rose Jarvis, a manicurist and hairdresser in the O. T. Johnson building on Broadway, as Gelcich's fiancee.

MRS. JARVIS'S STATEMENT.

At her home, No. 3475 Second avenue, yesterday, Mrs. Jarvis said: "In June, 1912, Mr. Gelcich asked me to become his wife. I told him that I would consider the matter. I was fond of him and he seemed to be fond of me. I told him that if he would prove himself in a year I would give him my answer. We saw each other a great deal in the meantime and in June of this year I was ready to accept his proposal, when I read in the papers that he was engaged to Miss Bresee. I called him up and congratulated him and asked him what he meant by his proposal to me. At first he denied that he had proposed to me and said that it was all off. Later, however, I have seen him several times, and I have since learned that his engagement to Miss Bresee has been broken."

Mrs. Jarvis said that she still considers herself engaged to Gelcich, but would not say what she meant by asking Gelcich to "prove" himself in a year. She said she had known of his first marriage and didn't know whether he had been released or not.

Gelcich, who lives at the Stillwell Hotel on Grand avenue, declined to make a statement last night, but Mrs. B. F. Blinn, No. 926 South Fedora street, his sister, spoke for him.

"As I understand it," said Mrs. Blinn, "Vincent went to Coronado Beach with the Bresees in July and was with them there a week. He said that in that time he learned to know Miss Bresee better and decided that they would not be congenial, and when he came home he sent them a letter calling the relationship off and asking for a return of the ring and pictures. He made an appointment with Mrs. Bresee last Friday night, but on advice of his attorney, did not keep it, but instead, sent a letter to the Bresee home. The ring and pictures were returned to him without a word Saturday morning."

"Are Gelcich and Mrs. Jarvis still engaged?"

"No, I don't think so," said Mrs. Blinn. "He was engaged to her before he met Miss Bresee, to whom I introduced him, but I don't think he has had anything to do with her since."

Pressed for his side of the matter Gelcich stated that this interpretation of the broken engagement is practically correct. He denied that he is engaged to Mrs. Jarvis, but said they had "contemplated marriage" in the past. He averred that he did not know that he was not at liberty to marry within a year after the granting of an interlocutory decree, although he said that he was the plaintiff in the action.

At the Bresee home last night no information could be obtained except the simple announcement that the engagement had been broken off.

"For reasons best known to all concerned," said Mrs. Bresee, "the wedding of my daughter to Mr. Gelcich will not take place. I do not care to discuss any of the reasons. If Mr. Gelcich cares to give an explanation he may, so far as we are concerned."

SOCIAL SHOCK.

That the breaking off of the engagement will cause a social shock may be inferred from the preparations that were made by the many friends of the bride-to-be to entertain in honor of the coming event. Several affairs had been planned between now and November. Miss Bresee is very popular in the younger set. It is said that she was to be sole legatee of the Bresee wealth, although she is only a foster daughter. She is of Spanish parentage and was taken into the Bresee family when a little girl, although never legally adopted.

An elaborate wedding had been planned by Mrs. Bresee, who is one of the most popular entertainers in the fashionable set. The plans embraced a large wedding and reception and Mr. and Mrs. Bresee planned to leave for the East immediately after the wedding, turning over their West Adams street home to the young couple for the winter.

Gelcich is 34 years old and is a graduate of Santa Clara College. He was married to Maybelle W. Williams in Los Angeles in 1907, and action for divorce was begun December 13, 1911. The interlocutory decree of divorce was granted November 14, 1912. Gelcich has had a spectacular career in politics, being a stump speaker for the Bull Moose ticket and secretary of the "Progressive" County Committee. He holds an executive position with Meyer Lissner and is regarded as one of his confidential political agents.

Heiress' Romance Is Broken Off.

—Photo by Steckel.

Miss Gertrude Bresee.

Daughter of Mr. and Mrs. P. W. Bresee of this city, whose engagement to a young politician is broken on the eve of the wedding. Her mother will take her to Honolulu instead.

Short and Snappy.

FASHION SHOW CUT ONE DAY.

LATE SEPTEMBER DATES NAMED FOR BROADWAY CLASSIC.

Dress Creations in Formation for Display in Shop Windows—Merchants to Begin Today to Prepare Exhibits—New York and Paris Designs for Coast Women.

Announcement was made yesterday that the annual fall fashion show, the festive event during which every effort is made to call to milady's attention those alluring dress creations, will be held September 25 and 26, the last Thursday and Friday in the month.

Heretofore the fashion show has been a three-day affair, but this year the management decided that two days will be sufficient for everyone to take in the splendid display of late fall and winter costumes.

"From all indications the United Fashion Show for the fall of 1913 will exceed all former ones, both in attendance and interest," said Assistant Secretary Alfred Adams of the Retail Dry Goods Merchants' Association yesterday.

"The styles during the spring and summer have been so extreme and daring that there is much curiosity in the minds of the people as to just what startling innovations in the matter of dress the fall will bring forth.

"Local merchants who have just returned from the two fashion centers, New York and Paris, tell me that the pace set during the preceding season will be maintained during the fall and winter, and that the costuming will be just as interesting."

This week the merchants of Los Angeles will begin their preparations for the big annual fall event and no time, labor or expense will be spared in making the United Fashion Show this fall outdistance all others for splendor and magnificence.

FALLS FOUR STORIES.

Girl Uninjured Because Projecting Wall and Skylight Break Force of Gravity.

After having fallen from the window of her apartment at No. 540 North Hill street last night, Mrs. Katherine Dale 17 years old, caromed off the perpendicular wall, crashed through a skylight and landed in a courtyard four stories down, without serious injury. She was taken to the Receiving Hospital and given emergency treatment.

Mrs. Dale was scuffling with a young friend, Miss Violet Brown, when she overbalanced and fell from the window. The screams of those who witnessed the fall aroused the neighborhood and the husband of the young woman rushed to the courtyard expecting to find her killed. Aside from a few minor cuts and bruises, however, she appeared to be none the worse for her experience.

DISTILATE EXPLODES.

An explosion of a washtub of distillate in the dining-room of a house at No. 1550 Henry street, last night, resulted in a fire which damaged the house and contents to the extent of $1000. The firemen found no one at home when they responded to the alarm. Neighbors heard the explosion and saw the flames shoot up but no satisfactory explanation of the mysterious explosion was forthcoming. The house is occupied by the family of T. Lunetta.

Rage.

ANGRY SAILORS MOB INSPECTOR.

Knives, Cleavers Threaten Immigration Officer.

Chinese Crew Resent Efforts to Tabulate Them.

Blows Struck; Men Halted at Pistol's Point.

Immigration Inspector Miller was mobbed and driven from the steamship Lord Lonsdale, at anchor at San Pedro, by infuriated Chinese yesterday. He escaped by backing down the gangplank holding the riotous Orientals at bay at the point of an automatic pistol.

The crew having already paraded the deck for the quarantine officer, objected to inspection by Miller and when he began his work of tabulating them for identification he faced an angry mob. Of the trouble which followed official investigation will be made today by government authorities and the case may be carried higher, although as the trouble occurred within the three-mile-limit it is believed within the scope of the civil or criminal court.

Capt. Krog, municipal port pilot, went to Miller's assistance during the crew's attack on the immigration officer and, it is said, it was Capt. Krog who pursuaded Miller to retreat before the knives, meat cleavers and other weapons in the hands of the Chinese.

CAUSE OF TROUBLE.

The Lord Lonsdale had finished discharging European freight in the Outer Harbor Dock and Wharf Company's warehouses and was being made ready to go out to sea.

Checking of the crew occurs both when the ship comes into and leaves port—a precaution to prevent Chinese from smuggling themselves ashore or exchange places with some yellow accomplice from shore. The custom of immigration inspectors here has been to number and describe the Orientals on arrival of the ship that this list may be tallied before the ship lifts anchor.

Here arises an issue. That Miller, in addition to following the customary procedure, in addition compelled the Chinese to sign the sheet. The queued sailors objected, but Miller insisted. The Chinese don'n was the first to sign.

A second Chinese ran a scrawl across the page. He, a burly Confucian, was the ship cook, and Miller, believing he had deliberately intended the scrawl and a jargon of words mumbled as he signed, to be an insult, called him.

Exactly what followed is contradicted in different stories, but it seems that the Chinese added insult to insult and that Miller promptly slapped his face.

RUSH FOR WEAPONS.

The Chinese struck Miller heavily and the Oriental's comrades sprang for weapons. Miller staggered to his feet, his pistol in hand. Capt. Forster of the Lord Lonsdale rushing to the scene, sprawled a number of the Chinese out of Miller's path and stood by while Miller backed to the gangplank.

As Miller reached the gangplank the Chinese made a concerted rush, but Miller and Capt. Forster had been reinforced by Capt. Krog and Miller succeeded in making his way over the side of the Lonsdale.

The Chinese declare they will ask their government to take official cognizance of the affair and also place it before the British Foreign Office.

HER CHARGES UNFOUNDED.

Hysterical Story of Cafeteria Cashier Causes Second Arrest of Her Former Employer.

Arrested yesterday "on suspicion" because of sensational allegations made by Miss Florence Adams, formerly a cashier in one of the Colby & Reed cafeterias, F. R. Reed was released last night when Miss Adams declared her charges groundless and brought by her while in a hysterical condition. Both Reed and the girl were arrested the first time on Tuesday and are now on bail pending their trial a week from today when they will have a hearing on charges brought about by the arrest of Reed in the young woman's apartments on Francisco street.

For a time the second arrest had a serious aspect. According to Miss Adams, Reed had asked her to meet him at the corner of Eighth and Hill streets. The two went to Seventh and Lebanon streets to see a friend of Miss Adams and to discuss the coming case. Persons on the street who saw Miss Adams in the auto declare that she was screaming about being poisoned and trying to jump out. An alarm was sent to Central Station and the ambulance was sent out to arrive on the scene of action as Reed was entering a near-by drug store to get his hand, which in some way had been cut, bandaged. Chauffeur Rosso brought Reed to the station with Miss Adams.

There she made a number of serious charges while in a hysterical condition, all of which she refuted a little later. The officers released the cafeteria man before any of his battery of seven lawyers had arrived on the scene to take counsel in this action.

The entire affair is a continuation of the earlier troubles which include a divorce suit, filed by Mrs. Reed, who was given a temporary allowance of $150 a month to maintain the splendid family home at No. 320 St. Andrews place, custody of the Reed child and the automobile.

"MAN'S JOB—MAN'S PAY."

At the regular Brotherhood dinner of the Young Men's Christian Association at 6:30 tomorrow night, at the association building, Dr. J. Q. A. Henry will be the speaker, his subject being, "A Man's Job and a Man's Pay." About 100 are expected.

She Doesn't Like to Be Spanked.

Miss Rae Moss,

A 16-year-old schoolgirl who ran away from home yesterday because she said her papa wouldn't let her have the beaux she wanted and punished her when she invited them to call. Miss Moss is shown here crouched in the back of an auto trying to avoid the picture man's camera.

Sweet Sixteen.

PAPA PADDLED HER AND SO SHE JUST RAN AWAY.

ALL THE other girls who went to the High School with her could talk to their boy friends and have them call, so when Papa Moss refused to let attractive 16-years-old Rae entertain any of the schoolboys, she decided she would run away. Early Sunday morning she came running up to Central Police Station and asked for a home.

Papa and Mamma Moss live at No. 156 Boylston street. Papa Moss believes that the old ways are the best ways to raise young girls. He told Rae that she must not meet socially any of the boys she met at school. Rae thought that was decidedly an impossible restriction to place upon a schoolgirl.

"Papa didn't want me to see any but just certain boys," she said at the police station. "I like other boys just as well as I do them, but papa spanked me every time any of the other boys called on me, and he wouldn't let me go to any parties or any place where the other boys might be. He spanked me last night because I wanted a boy I know at school to call and see me at the house, so I decided I wanted to live somewhere else, with some family that will let me have my friends just so they are nice."

The juvenile officers took Rae in charge.

Defend His Honor.

BLAME NATURE'S HAND FOR DEED

DEAD MAN'S FRIENDS DISCOUNT THEORY OF SUICIDE.

Believe Stroke of Paralysis Laid Him Low on Beach and Rising Tide Floated Him to Sea—Funeral Arrangements Held in Abeyance Until Official Inquest.

Discounting all suicide theories in the case of P. J. Archer, assistant general manager of the Southern Pacific lines in Arizona and Mexico, whose body was found at Ocean Park on Saturday morning floating on the waves, friends have become positive in their belief that it was a third stroke of paralysis that was the cause of his demise.

Herbert C. Williams, his nearest friend, who has taken charge of Archer's affairs, states that the brilliant young railroad official showed absolutely no premeditation of such an attempt on his life. "Had he really decided to end his life he would undoubtedly have tried to conceal his identity, always having been of a retiring nature and adverse to seeing his name connected with anything outside of absolute business affairs in the public press," said Williams.

"He had not removed his ring, his watch which had his initials on it, his peculiarly-fashioned jade pin or the marks of the tailor in his clothes and the hatter's name from his hat. He had promised to come to visit Mrs. Williams and myself at Bay City on Friday evening and to remain several days. In his room at No. 1217 West Eleventh street we found his grip packed with clean linen ready for just such an excursion.

"Archer, in all probability, in order to get away from the heat of the day, went to Ocean Park and lay down on the sand to rest. Stricken with paralysis, he was unable to move when the high tide came and was washed into the ocean. An abrasion on his face shows that his body was washed along the bottom of the sea. Outside of this, there are no other marks."

Until a late hour yesterday evening it had been impossible to locate the dead man's brother, Allen Archer. No further progress has been made in funeral arrangements, these being held in abeyance until after the Coroner's inquest on Tuesday morning. It is probable that the body will be cremated.

HOW TO GROW PERENNIALS.

The public is invited by the Los Angeles County Horticultural Society to attend its regular monthly meeting in Kruckeberg Hall, No. 237 Franklin street, tomorrow evening at 8 o'clock. "Growing Perennials" will be the subject of an address by W. W. Felgate of Sierra Madre, who will exhibit specimens of his strain of stanias, claimed to be the largest blooms grown in this State.

PICNIC OF PYTHIANS.

Hosts of the Knights of Pythias and friends will swoop down upon Redondo Beach today and give themselves over to the mad riot of an old-fashioned picnic, which will be marked by all sorts and conditions of stunts, running the gamut from stately competitive drills by the Uniform Rank, to tub races and a baby show. What may properly be called the piece de (plenty of) resistence will be the tug-of-war between teams of policemen and civilians, when the latter will revel in the joy of resisting an officer in the discharge of his duty without any fear of the "copper's" club.

Meter-man.

FLOW GUIDED BY A VETERAN.

Natural Gas Problems to Be Solved by Expert.

George W. Barnes Named as General Manager.

New Rates to Be Controlled by Mileage Cost.

With natural gas in service, through mixture with the artificial product, and with compressors being established at the Midway fields to increase the pressure to a point sufficient to serve the larger proportion of natural gas to the people of Southern California, Allan C. Balch, vice-president of the Southern California Gas Company, announced yesterday that the completion of the system and the problem of service has been turned over to George W. Barnes, an international gas expert of many years experience. His appointment as general manager of the Southern California and Midway companies is effective today.

Since 1895, when he resigned from the engineering service of the government, his entire time has been given to the various problems of engineering and service in the natural gas fields of the East and Canada.

From 1885 to 1897, inclusive, he was engineer for the Philadelphia Company of Pittsburgh, which is the largest and most extensive natural gas company in America.

Since 1898 he has been chief engineer of the Equitable Meter Company of Pittsburgh, and through the various companies of America has come into contact with the public in the matter of rates and service, but has spent the greater portion of his time as consulting engineer and expert for the natural gas companies of America. During this time there is hardly a company in the United States or Canada into whose affairs he has not been called.

LONG EXPERIENCE.

The companies with which he has been connected in the working out of their engineering and rate-making problems include aside from the Philadelphia Company of Pittsburgh, the Manufacturers' Natural Gas Company of Pennsylvania, the Wheeling Natural Gas Company, the Greensboro Natural Gas Company, Pennsylvania, the Fort Pitt Natural Gas Company, Pittsburgh and West Virginia; the Union Natural Gas Corporation of Ohio; Western Pennsylvania and Western New York; the Logan Natural Gas and Fuel Company of Columbus, Ohio; the Rufus C. Dawes Companies that own and operate from their Chicago offices public service corporations including natural gas companies all over America; the Kansas Natural Gas Company of Kansas, Missouri and Oklahoma; the Dominion Natural Gas Company of Ontario, Can.; the Manufacturers' Natural Gas Company of Hamilton, Can.; the Windsor Natural Gas Company of Windsor, Ont.; the Columbia Gas and Electric Company, and the Union Gas and Electric Company of Cincinnati, the People's Gas, Light and Coke Company and the Cleveland Gas, Light and Coke Company of Cleveland.

In addition to this work Barnes designed and built the new distributing plants that radiate from Shrevesport.

(Continued on Second Page.)

Labor Day---Closed

When you are ready to purchase a genuine Pianola Player Piano, let us show you the Stroud at $600. This is one of the six instruments in which the genuine Pianola Action is exclusively incorporated. Convenient monthly terms of payment arranged.

GEO. J. BIRKEL CO.

20 YEARS IN BUSINESS IN SOUTHERN CALIFORNIA

440-448 SOUTH BROADWAY

Sohmer, Weber and Other Pianos and Pianola Player-Pianos, Aeolian Pipe Organ for the Home

$10 WATCHES Montgomery Bros., Jewelers. 4th & Broadway

A. GREENE & SON, Exclusive Ladies' Tailors

Showing a most handsome and exclusive line of up-to-date woolens.

321-5 WEST SEVENTH ST., Third Floor.

WEBB'S HAIR TONIC

Stops Dandruff—stimulates growth of hair—prevents falling. The best hair tonic ever produced. For sale by BOSWELL & NOYES. 50c

345 South Broadway, Corner Third.

VICENTE TERRACE, Santa Monica, where profit is absolutely sure. Buy now. Schader-Wells, Sole Agents, 1902 Ocean Front Promenade, Santa Monica.

WESTERN BUILDING INVESTMENT COMPANY

IDEAL BUNGALOW HOMES In Southland Park. $150 cash, $35 monthly.

Make That Trip East

NOW

Low Round Trip Tickets

On Sale

August 20, 21, 22, 26, 27, 28.

September 2, 3, 4, 5, 8, 9, 10, 11.

Going Limit, Fifteen Days. Return Limit, October 31st, 1913.

DESTINATIONS

Chicago	$ 72.50	Kansas City	$ 60.00
Boston	110.50	Omaha	60.00
New York...	108.50	Philadelphia	108.50
St. Louis...	70.00	St. Paul	75.70
Washington	$107.50		
Baltimore ..	107.50		
Memphis	76.00		

And many other points.

"Choice of Routes. Slightly higher one way via Portland. To this whole region the ROCK ISLAND LINES lead. Fast limited trains to Chicago, St. Louis and Memphis connect with all diverging lines and supply every comfort of modern travel.

TICKET OFFICES:

519 South Spring Street, Los Angeles.

691 Market Street, San Francisco.

For rates of fares, sleepers our reservations, illustrated literature, etc., address

Rock Island

J. B. STANTON, Dist. Pass. Agent, 519 South Spring Street.

Send me full information in regard to above.

I expect to go to.....

About .....

Name .....

Address .....

Dr. W. F. Huddel Reliable Dentist 202½ S. Bdwy.

Low Rates East And return. Good on electric lighted LOS ANGELES LIMITED and OVERLAND LIMITED TRAINS. For full information apply C. A. Thurston, G. A. C. & N. W. Ry., 605 So. Spring, Los Angeles.

Dr. COLEGROVE, Dentist

452½ S. Broadway, Corner 5th. Over Sun Drug Store.

For Los Angeles.

WOULD JUMP FIVE PLACES.

Public Library After Record in Country's Bookdom.

Vigorous Publicity Campaign Launched This Week.

Many Broadway Stores Will Help Advertise It.

Not content with being the largest public library west of St. Louis, the Los Angeles institution will this week commence a vigorous campaign of publicity having for its end the making of our municipal literary center the fifth or even the fourth in size in the country. It is now ninth.

Beginning this morning eight Broadway stores will place in their windows exhibits of books from the public library and will take other steps to co-operate with the library in its extension work. According to Assistant Librarian Wheeler, its object in its extension work is neither to raise money nor to secure anything for itself, but it aims to help the people of the city by bringing to their attention the fact that the library has books of value to them.

The following stores are taking part in this work: Hamburgers', Woolworth's, the Fifth Street Store, the Broadway Department Store, Ville de Paris, Barker Bros., Jevne's and the Times Printing Office. In each of these stores appears an exhibit of books and all the displays are different. Jevne's window will contain a most attractive exhibit of books on housekeeping, cookery and domestic science, together with magazines on these same subjects. Inside there will be book lists on household economy, prepared by the library, which are distributed to those who may wish them.

At Barker Bros.' there will be a large number of books on house-planning, bungalows, interior decorations and furnishing. A unique exhibit is that in the Hamburger store, which contains a representation of people engaged in different lines of work, such as housekeepers, machinists, business men and by their sides are books pertaining to their work, making a very forcible presentation of the idea that the library serves people in every walk of life.

The library has made changes in its rules so that it is much easier for persons to obtain library borrowers' cards, and borrow their first books on their first visit to the library.

The library also announces a series of home reading courses for the fall and winter months, and has prepared study outlines with lists of books so that people may pursue a course of reading on current events, literature, art, history, municipal progress, etc.

BAPTISM AT HOME.

TULARE, Aug. 31.—Rev. Edward Schmitt, rector of St. Mary's Catholic Church of this city, has endeared himself to his parishioners by announcing that during the remainder of the summer he will visit the homes of his people to administer the sacrament of baptism. Father Schmitt admits that some of his tiny parishioners are not as yet angels and that the humid weather adds nothing to the quality of their tempers. Out of pity for the mothers—as well as the rest of the congregations those who desire their children baptized will be spared the necessity of attending church. Carrying his priestly robes and a baptismal font in his automobile, Father Schmitt makes almost daily rounds of his parish, responding to calls.

Wedding Bells' Old Echo.

MUSIC IS STILL SWEET AFTER HALF A CENTURY.

Mr. and Mrs. Aaron Dainton,

Who celebrated their golden wedding anniversary at their home in this city yesterday.

ROUNDING out a half-century of married life Mr. and Mrs. Aaron Dainton, No. 2622 Gleason street, held a family reunion yesterday and kept open house for a large gathering of friends who came to felicitate the bride and groom on the happy occasion and to wish them many more years of happy wedded life.

The scene of the early days of this romance was laid in Barnsley, Yorkshire, England, where the marriage vows were exchanged in 1863, both the Daintons having been born in England in 1838. Four years after their marriage, they came to the United States, settling in Chicago, where for thirty-four years Dainton was connected with the Illinois Steel Company, now a part of the United States Steel Corporation. Eight years ago he retired from active business and sought a milder climate in Southern California, and, following the theory of natural selection, chose Los Angeles as a home in which he and his wife would spend the afternoon of their lives.

Five of the eight children born to the Daintons are still living. One daughter, Mrs. W. R. Thomas, lives in Long Beach; another daughter, Mrs. A. E. Green, lives at No. 419 Solano avenue, this city, and one son, Ernest, lives with his parents. Two other sons, Aubrey A. and Horace J., reside in Chicago, but they, with their families, came to Los Angeles to take part in the golden wedding festivities.

All day yesterday was given over to the "feast of fat things," both luncheon and dinner being served. The home of the Daintons was prettily decorated with yellow flowers in harmony with the color scheme for such occasions.

Seek to Prohibit by Law These Babies From Crying.

Mrs. Frank Stoddard and some of her charges,

Worse than parentless waifs, which the Florence Crittenton Home is caring for. The home is made the object of attack before the Public Welfare Committee of the City Council on the ground that it is a nuisance. This photograph is the one which Mrs. Stoddard introduced on the floor of the last Legislature, and which is credited with having secured the passage of a law forcing fathers to care for illegitimate children.

Vigorous.

RALLY TO DEFENSE OF THE CRITTENTON HOME.

Majority of Public Welfare Committee and Chief of Police Declare Against Petitioners Who Attack Institution Dedicated to Unfortunate Babies, and Case May Be Summarily Dropped—Record of Good Work.

STIRRED up by the attack upon the Florence Crittenton Home, No. 1632 Santee street, before the Public Welfare Committee of the City Council, friends of the home who are conversant with its work are rallying sturdily to its defense. When the hearing is held next week, the protestants who allege that the crying of the babies constitutes a public disturbance, will find opposed to their complaint an array of prominent citizens, including Councilmen Snowden and Wheeler of the committee, and including Chief of Police Sebastian, which promises badly for the movement to suppress by law the first waifs of the fatherless babes ushered into the world at the Home. The petition is said to have been circulated by Mrs. F. Olchesky, No. 1622 Santee street, and the hearing is set for 10 o'clock a.m. September 11.

The petition is not likely to get very far with this committee, for Councilmen Snowden and Wheeler, constituting a majority, have visited the place of the alleged "nuisance" and are not waiting until the eleventh to indicate what their recommendation will be. It is said by Mrs. Frank Stoddard, superintendent of the home, that some of the signers of this document live several blocks from the place and did not know what they were complaining of.

The Florence Crittenton Home, located in the same house donated for the purpose twenty-one years ago by Mr. and Mrs. W. C. Stevens, has been struggling through the years to meet a great and growing need. It has been supported by voluntary subscription, and faithful, unselfish work. Funds have been scarce and the demands far in excess of the power of the home to meet.

During forty days early in the summer it was necessary to turn from the door twenty-three young women in dire need of help. Mrs. Stoddard became desperate, and in a statement to the board of directors insisted that something must be done at once. Marco Hellman authorized the renting of an adjoining cottage and guaranteed its rent for two years.

This cottage, No. 1628 Santee street, has been turned into a maternity ward, releasing the three little rooms formerly used for the purpose in the original home. The cottage happens to be next door to Mrs. Olchesky's residence. Sometimes a baby cries, and according to to the petitioners a disturbance is created.

"Cry? Of course they cry. What good would a baby be that didn't cry?" Councilman Snowden wants to know, and he and Wheeler of the Public Welfare Committee find little of merit in the petition. Chief of Police Sebastian says that his department has never received any complaints and he is satisfied with the manner in which the home is conducted. The board of directors, upon which are some of the best-known men and women in the city, are unanimous in their praise of the management of the home, and the persons who find cause for complaint may decide to drop the matter, and learn to find in the oft-enacted miracle at their door something besides a public disturbance.

The use of the annex cottage, the first expansion since Los Angeles was a small town, gives the home accomodation for nine additional girls. Always there are at least seven occupants of the clean, white cots; always there are babies; always the tragedy of life and death is going on; tragedy unlightened by the blessing of priest, or the sanction of the law; always there are girls, but yesterday as innocent as Gertie Meyer in "Help Wanted," victims of the "system," who here find safe haven in their need.

FOR CHILD-MOTHERS.

At the present time there are twenty-two girls in the home, nineteen of them are under 17 years of age. There are seventeen babies being cared for and two of the little mothers now at the home are but 13 years of age. The home is always filled. It is not always able to meet the plaintive appeals made upon its resources, and because of lack of funds and accomodation unhappy, deserted, forlorn, expectant mothers, rarely over the age of a High School girl, must be housed elsewhere, to fare as best they may, at the County Hospital or wherever their sorrow overtakes them, only to be discharged at the earliest possible moment to make room for others. Mrs. Stoddard looks after these girls, but the work cannot be as effective as if carried on under her personal supervision.

At the home they are cared for, protected, and so far as possible provided for, watched over, and places found for them. How many lives have been saved, crimes averted, and white slavers cheated of their victims the statistics do not show. This is the sort of work the cry of a baby with only half a start in life at best has caused to be attacked.

Discussing the petition and the forthcoming hearing Mrs. Stoddard yesterday said:

"I have given twenty years of my life to this work for the welfare of the girls and the children. We have needed so much and received so little. The city has grown and with it our burdens, but not our income in proportion. Those twenty-three girls we turned away just about broke my heart, and I told the board that something must be done.

"Mr. Hellman's offer of the cottage meant nine more girls therefor. Do you know what that means in terms of humanity, and posterity? We take every precaution in the conduct of the home to prevent its being objectionable, but the very fact that our doors are open to girls who have made a mistake condemns it in the eyes of some of our neighbors."

QUESTIONS PETITION.

"We take particular care to receive the little strangers on the 'home' side of the cottage, but I suppose a cry may float out now and then. We keep the mothers in the cottage for two weeks and then return them to the home proper. I am sorry about the petition, but we will certainly be present at the hearing to fight it. Some of the women who have signed it live on Wall street; others on Maple avenue, and still others in the 1400 block, of Santee street, yet they say they are disturbed by the crying of a baby two or three blocks away. Some have admitted that they did not know the nature of the petition they signed."

ADVANCE EXPECTED.

DINUBA, Aug. 31.—Reports in the hands of the grape growers of Central California, which indicate large shortages in production of Eastern vineyards, have warranted the assumption that heavy advances in the market may be expected during the coming week. Pennsylvania fruit authorities report that only 25 per cent. of the normal crop of Concords will be shipped; Delaware Concords will run 75 per cent.; Niagara grapes are about 60 per cent. of a crop. Small returns for the past ten days were due in part to the eagerness of some growers to ship and when green grapes reached the markets prices fell in a disconcerting manner to those who had cars rolling. This situation has improved and only sweet stock is being sent out at present.

United.

NEW TEMPLE TO GOD'S SERVICE.

BIBLE SCHOOL DEDICATED BY BISHOP BELL.

County and City Superintendent of Schools Take Part in Services and Give Excellent Advice on the Value of Care of Children—Church Is Repaired.

It was a red-letter day yesterday in the history of the First United Brethren Church, Wall street near Figueroa, for in a series of services extending through the day, the redecorated and improved church auditorium, which had been purchased from a Christian Science congregation, and a new Bible school building complete in its appointments were dedicated by Bishop William M. Bell, assisted by Rev. John Albert Eby, D.D., pastor of the church, and other ministers.

The new building was erected at a cost of more than $25,000, all of which was raised before the building was completed, and the cost of the rejuvenation of the church, amounting to above $1000, was raised or pledged at yesterday's services.

The extensive programme which had been arranged for the day was carried out without a hitch, every speaker attending who had been assigned a place in the proceedings. The Bible school building was dedicated at 9:30 a.m., Wilson G. Tanner, general superintendent, presiding and Rev. H. H. Haller, conference superintendent, delivering the address. A special musical and responsive service was held at 11 o'clock, at the close of which Bishop Bell rededicated the restored building. He also preached the morning sermon and delivered the charge to the trustees.

In his sermon, Bishop Bell drew a word picture of the ideal church, which is one, he said, that makes visible the invisible world. Among the characteristics of the church which the twentieth century demands he laid emphasis on the spiritual life; also the working out, socially, of the Divine ideas and purposes. He further asserted that the church should put tremendous stress on its ministry, in its sacraments and its gospel message, or preaching; the church should produce, he said, and the people cultivate a taste for good sermons.

At 12:45 o'clock the new social rooms of the Bible school building were opened and dinner was served by the women of the church to upwards of 250 persons. A platform meeting in the same building at 2 o'clock was presided over by Mark Keppel, county superintendent of schools and addresses were delivered by Rev. H. A. Dowling, D.D., State secretary of the California Sunday-school Association; Dr. William Horace Day, Superintendent Francis, Rev. B. F. Cunningham and Bishop Bell. In commenting on Francis's address on "The Value of the Child" last night Dr. Eby said Francis, who is a member of his congregation, has a great message and he would ask him to deliver it as a sermon in the church at a future date.

Previous to the young people's meeting at 6:45 o'clock the Christian Endeavorers served tea in the dining-room of the social department. Rev. H. C. Shaffer, pastor of the First United Brethern Church at San Diego, was the preacher at the 7:45 vesper service which concluded the exercises of the day.

The three prizes offered in the Sunday-school for attendance, increase in enrollment, and largest number present above enrollment were all won by one class, the "Golden Links," taught by Mrs. Eby, wife of the pastor.

REDONDO BEACH BRIEFS.

REDONDO BEACH, Aug. 31.—In spite of the gloomy weather, one of the largest crowds of the season was here today. Many came yesterday for the Fraternal Brotherhood picnic and are staying over for Labor Day. Every hotel and lodging-house in the city is full to the limit of their capacity, and many are sleeping on cots in hallways and any convenient place to put them for the night.

The wharves are more crowded with fishermen today than any day this year, and all are getting big catches of mackerel. Catches of from 150 to 300 fish have been not uncommon, and all take away a big string. Every fishing pole in the town was rented this morning by the eager crowd of fishermen, and all day long the wharves were lined with anglers.

A special programme has been arranged for Labor Day here, and a great crowd is expected. In addition to the sport programme planned for the Knights of Pythias picnic to be held here tomorrow, there will be a special band concert in the afternoon and evening and dancing in the pavilion.

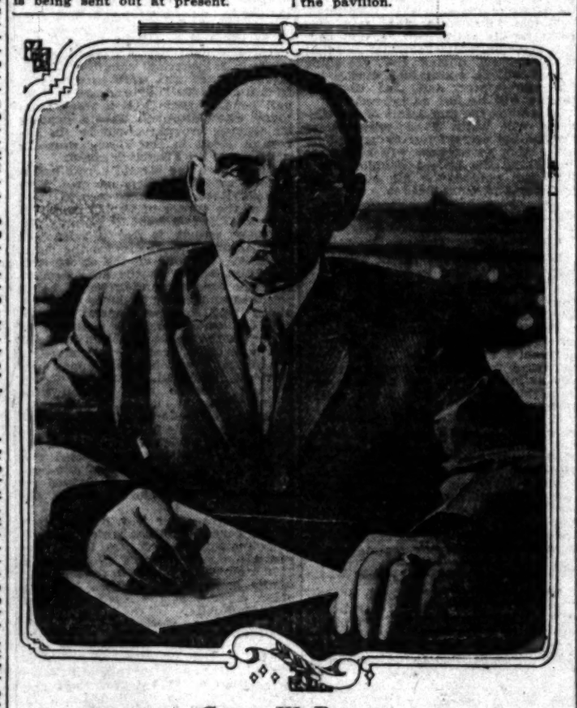

George W. Barnes,

An international expert on natural gas, whose appointment as general manager of the Southern California and Midway Gas Companies was announced yesterday.

The Times Free Information Bureau

619 South Spring Street

ADVERTISING COPY AND SUBSCRIPTIONS RECEIVED.

THE TIMES FREE INFORMATION AND RESORT BUREAU is for the accommodation and benefit of persons seeking interesting routes of travel, desirable hotels and cost, recreation and recuperation at the seashore or in the mountains.

Particulars are furnished by competent attendants and by correspondence to the general public regarding rates and attractions by railroad and steamship lines, hotels and pleasure and health resorts. Photographs, descriptive circulars and transportation literature are kept on hand for inspection and distribution. Times readers can obtain here in a few minutes without the delay incident to writing for it, all the information necessary for a safe and enjoyable journey or vacation. This service is absolutely free. Literature also may be obtained at the New Times Building, Broadway at First street.

PERSONS CONTEMPLATING VISITING LOS ANGELES ARE PRIVILEGED TO HAVE THEIR MAIL ADDRESSED TO THE BUREAU.

Resorts.

SEVEN OAKS

OPERATING NOW

NEW AUTO STAGE LINE

All the Way to Seven Oaks

QUICK AND EASY TRIP

Address or Phone Manager Seven Oaks, Redlands, Cal.

New Arlington Hotel

SANTA BARBARA, CALIFORNIA

An absolutely fireproof hotel—All outside rooms, affording plenty of light and air—headquarters for tourists from all parts of the world. Private lavatories in connection with all rooms. Ideal climate the year round. E. P. Dunn, Lessee.

WILMINGTON TRANSPORTATION COMPANY

Santa Catalina Island—Summer Schedule, 1913.

Trains Leave Los Angeles	Daily	Daily	Saturday Only
Pac. Elec. Sta. (6th and Main Sts.)	9:15 a.m.	3:05 p.m.	5:00 p.m.
S. P. Ry. (Arcade Depot)	9:05 a.m.	.....	.....
Salt Lake Route (East 1st St.)	9:45 a.m.	*2:00 p.m.	4:30 p.m.
Steamer leaves San Pedro	10:00 a.m.	3:00 p.m.	6:00 p.m.
Steamer arrives Avalon	12:15 p.m.	5:15 p.m.	8:15 p.m.
	Daily	Daily Ex. Sunday	Sundays Only
Steamer leaves Avalon	7:00 a.m.	3:45 p.m.	12:45 p.m. / 6:30 p.m.
Trains Arrive Los Angeles			
Pac. Elec. Sta. (6th and Main Sts.)	10:20 a.m.	6:50 p.m.	3:50 p.m. / 9:35 p.m.
S. P. Ry. (Arcade Depot)	11:45 a.m.	6:30 p.m.	.....
Salt Lake Route (East 1st St.)	12:35 p.m.	7:15 p.m.	..... / 10:00 p.m.

*Tuesday, Thursday, Fridays and Saturdays only.

Steamer leaving Avalon 12:45 p.m. Sundays leaves at Southern Pacific Wharf, San Pedro only.

Excursion Steamer "Hermosa," 850 passengers. Excursion Steamer "Cabrillo," 750 passengers.

Wilmington Transportation Co. reserves the right to change steamers and times of sailing without notice.

Purchase tickets, secure folders and all reliable information at the SANTA CATALINA ISLAND TICKET OFFICE, 104 PACIFIC ELECTRIC BLDG. Sixth and Main sts. Phones: Main 36, Home 10564.

OVERLOOKING THE OCEAN

THE BEAUTIFUL

KING GEORGE HOTEL

OCEAN PARK ROSE AVE. AND OCEAN FRONT

Roof Garden Cafe. Palm Room. Grill.

Service a la Carte.

"The Most Delightful Hotel in the World."—Sarah Bernhardt.

RADIUM SULPHUR SPRINGS—Take Baths in Liquid Sunshine

Melrose Ave. and Gower St., Los Angeles.

NATURAL MINERAL WATER. IT SPARKLES AND FOAMS LIKE CHAMPAGNE. Drink the most radio-active natural curative mineral water. It purifies blood, keeps you young, revitalizes your whole body. HOT BATHS cure Rheumatism, Colds, Poor Circulation, Sciatica, Diabetes, Stomach, Liver, Kidneys, Bladder, Blood, Bright's, Nervous and Female Troubles. Makes skin velvety, stops hair falling out. Physician in charge. Send for Booklet. Water delivered. Melrose Avenue cars on West Seventh street direct to springs. Telephone 20401.

THE FORMOSA APARTMENTS and COTTAGES

HOLLYWOOD BOULEVARD, AT LA BREA. Three Blocks West of Hollywood Hotel. Brand new, elegantly furnished, beautifully situated, overlooking both the city and the Pacific Ocean. Modern apartments in the city. Balconies and spacious sleeping porches. Everything modern and up-to-date. The environment is aristocratic and free from those objectionable features surrounding the downtown apartment houses. Free garage. Special summer rates in effect. Phones: Hollywood 2020, Home 579194.

Hotel Hollywood

Open all the Year. An ideal hotel home midway between the business center and the sea. American plan. Table d'Hote Luncheon $1.00. Dinner $1.25. HOME 57011, SUNSET HOLLY 94. GEORGE S. KROM, Manager.

TALLAC, LAKE TAHOE

Most scenic resorts on Tahoe; 14 small lakes near by; fine livery; automobile road now open via Placerville. Best route; much the shortest and best route; auto stage now running between Tallac and Placerville; June fishing always best. LAWRENCE & COMSTOCK, Tallac, Cal.

HOTELS

THE MARYLAND

Open all the year.

THE HUNTINGTON

Opens December, 1913.

PASADENA, CALIFORNIA

Bungalows in connection. D. M. Linnard, Manager.

Daily Auto Stage to Mt. Wilson Hotel and Strain's Camp

$3.50 One Way—$6.00 Round Trip from Pasadena. Leaves Pasadena office, 379 E. Colorado, 9:30 A.M. Make reservations Stage, Hotel and Camp, and get information Times' Information Bureau, Peck-Judah, Security Bank, Pac. Elec.

FALL RATES NOW ON

HOTEL VIRGINIA, LONG BEACH, "The Center of All Attractions and Social Activities." Phone or write for fall rates. CARL S. STANLEY, Manager.

Ye Alpine Tavern MT. LOWE

Reduced Rates for Weekly Guests

Hotels and cottages. Accommodations. Reservations at Pacific Electric Information Bureau, 6th and Main. Home 09701; Main 8300.

ORCHARD CAMP

Most accessible mountain resort in Southern California. 1½ miles from Sierra Madre on the Mt. Wilson trail. Elevation, 1600 feet. Fine stream, interesting trips, dancing and other amusements. Tents furnished for housekeeping. Camp store. Take Pacific Electric to Sierra Madre. F. W. HUNTOON, Prop., Sierra Madre. Phone 46, 2 bells. See Times Information Bureau or Peck-Judah Co.

City Restaurants.

Her Smile

Nellie Clifford has one worth $10,000. See it at our big cabaret

CAFE BRISTOL, Spring and Fourth Sts.

GO WHERE EVERYBODY GOES.

TO JAHNKE'S CAFE

FIRST AND SPRING.

THE MUSIC IS AS GOOD AS THE MENU.

Guided By Veteran.

(Continued from First Page.)

La., as well as the city systems of Topeka, Lawrence, Atchinson, Wichita, Hutchinson and Newton, Kan.

Even the Texas fields have come under the hands of Barnes, who is also a charter member and director of the Natural Gas Association of America, a body that has practically full control of the gas problems of the country.

He has severed all connection with the eastern companies and will give his full time to the Southern California problem. The data that he has accumulated will be valuable in rate fixing, as he can speak with authority on the situation in the various cities, according to local officials.

"I have been getting over the ground here during the last few weeks pretty thoroughly and find that the situation here is different from any problem I have before faced," said Barnes yesterday.

"In the East we have pipelines as long as the one from the fields to Los Angeles, but throughout that line we attach other wells, and have cities to serve from the supply being transported. That cuts down the transportation charge materially.

AS TO RATES.

"The basis of rate-making is going to be a simple one in this city if politics is left out, for the reason that when the smoke of eastern comparisons clears away and we get down to figures we will compute with the engineers of rate-making bodies who understand the question of costs and interest charges as well as we do.

"The eastern situation has absolutely no bearing on the Los Angeles problem, for each system must be figured on a basis of cost. Once the cost of development and construction is established, the whole matter rests upon the flow per mile of pipe constructed.

"It is on this basis that the rate will have to be established by the Board of Public Utilities. What that rate will be we have no means of knowing at the present time.

"Under the California regulation of public utilities the companies are allowed only a reasonable return on their investment, and while the pipeline is being constructed and the compressors are being established, there is no reason in the world why the public should not be supplied to the greatest extent possible by the companies with a better product for the same money than they were paying for artificial gas.

"The question of the rate will equalize itself as soon as the natural gas supply becomes a fixed quantity in this city and the costs are presented to the rate-making body."

IN THE CHURCHES

DR. LOCKE.

FIRST METHODIST CHURCH.

CALIFORNIA THE BLESSED LAND OF GOD'S FAVOR AND NATURE'S CROWN.

DR. CHARLES EDWARD LOCKE signalized his return from his summer vacation yesterday with a sort of double-header evening sermon to a large congregation at the First Methodist Church. One was a vigorous attack upon prize-fighting, with a text drawn from the death of "Bull" Young and the subsequent legal proceedings. The other was an eloquent eulogy upon California, in the course of which he said:

"On returning to my happy labors in this noble church among the most delightful people in the world, my soul tonight is filled with a burst of praise. 'Bless the Lord, O, my soul, and all that is within me. Bless His Holy name.'

"As I have rested by the rolling sea and in the picturesque mountains, and have thought of you and of the glorious opportunities of this church to worship God and serve humanity; and as I have meditated upon the tenderness and truth of Jesus Christ, and have enjoyed His exquisite companionship in forest solitudes and by the surging sea, more than ever my heart has been filled to overflowing with thanksgiving to God for life with its joyful burdens, and its exquisite problems, with its thrilling truths, and its lovely companionships.

"If any one would know how truly glorious is this wondrous State of California, he must see for himself its versatile and enchanting beauties.

"Where in all the world is there such a wealth of treasure for the artist and the poet. California with its thousand miles of embroidered seashore; with its towering mountains crested with diadem of eternal winter; and its golden strands stretching out into perpetual summer; with its eagles in the dizzy crags and its mocking-birds in every tree-top; with its towering sequoia and its graceful peppers; with its Shasta daisies and its starry jasmine; with its mountains filled with gold and its atmosphere more richly ladened with sunshine and health?

"With its hospitable harbors inviting the argosies and commerce of the world; its limitless deserts waiting to blossom as the rose and its fruitful valleys rich and luscious with the orange, and fig, and grape and pomegranate.

"California with its happy homes, and cordial churches, crowded schools and classic universities; with its artists, and its poets, and its orators, and its prophets; and with the best people of the world already here and myriads more coming daily, a hundred thousand strong. Where in all the world is a spot more enchantingly inviting, and where is there an arena in which curcumstances are so favorable for vindicating the wisdom of God in making man, and the profound sagacity of our forefathers in establishing on these shores a republic which shall be the land of the free and the home of the brave.

"The eyes of all the world are on our golden State. Here shall be realised the dreams of ardent statesmen and here shall be fulfilled the prayers of zealous disciples, and here shall sublime moral and religious ideals reach their divinest realisation; and her also shall all the nations of the world meet in holy brotherhood. Its rocky promontories front a Far East, and the sunrise glory on the glistening peaks of towering Shasta, is the beauseant of hope which it unfuris to the far-off pagan world, signaling the promise of the breaking dawn and the new morning about to burst in splendor over the Far East; and telling of the manger child that shall soon be found under the star of Empire which is already shining with prophetic beauty over the eastern archipelagoes and continents.

"O, California, California, yours is a message to lands far away, and a ministry to our own fair and unapproachable America, you are an evangel of progress and truth, of mercy and light. The portals of California swing both ways and those who guard this sacred gateway should be men of humble faith, and holy virtues, and tireless endeavor.

"Here no longer shall democracy be a doubtful experiment, and here shall all the claims of a risen Lord be fulfilled in dazzling demonstrations."

DR. RYLAND.

TEMPLE BAPTIST CHURCH.

THE CHURCH AND LABOR SHOULD BE FORCES INTERRELATED FOR GOOD.

Temple Auditorium furnished the setting yesterday afternoon for a large joint meeting under the auspices of the Church Federation and the Central Labor Council, as the principal event of Labor Sunday. Appropriate vocal and instrumental music was given and addresses on the subject of labor and the church were made. The principal speakers were Ralph Criswell, representing the Labor Council, and Dr. E. P. Ryland, president of the Church Federation. The latter said in part:

"What is the true attitude of the church toward the question of labor? Again it is the thought of Christ that we must discover what he was and what he taught. It is:

"That the Redeemer and only rightful Master of men should have been born in the ranks of the workers was no accident. Every fact concerning one who was accomplishing the consummate results of all time is significant. Jesus Christ worked for His living. He made yokes and plows, He was worker in wood, a carpenter, a builder of houses. Why? Can you fail to see that in His kingdom on earth, men and women are to be producers of that which is for the common good. My Father worketh hitherto, and I work. The world's workers should, as such, find themselves fitting into the plans of the kingdom of Christ. The willingly idle, the non-producer of good, has no place in the Kingdom whether he have riches or poverty.

"Jesus chose His first disciples from among the laboring men of His day, Matthew alone excepted. He would establish a kingdom, would found a new life and a new social condition. He chose certain men that he might prepare them to carry forward that great plan. These men came from the multitude of workers. Why? Again it was no accident. They could more easily and radically accept the truth—only Judas failed and his failure was blackened with the love of money. The kingdom of Christ was to be essentially at variance with the world thought, and always is Christ calling from among the workers, men and women who can understand Him and do His will.

"The teaching of Jesus to the multitudes was largely in Galilee, to the village and peasant population far from Jerusalem. The hearers were common people, the workers, and they heard him gladly. Why? They felt the burden of life, they knew the need of the human and could best understand. It was from among themselves that He was to draw the members of His kingdom most largely. He was dealing with life, human life, its redemption and its largest attainment. He knew the

For Los Angeles.

WOULD JUMP FIVE PLACES.

Public Library After Record in Country's Bookdom.

Vigorous Publicity Campaign Launched This Week.

Many Broadway Stores Will Help Advertise It.

Not content with being the largest public library west of St. Louis, the Los Angeles institution will this week commence a vigorous campaign of publicity having for its end the making of our municipal literary center the fifth or even the fourth in size in the country. It is now ninth.

Beginning this morning eight Broadway stores will place in their windows exhibits of books from the public library and will take other steps to co-operate with the library in its extension work. According to Assistant Librarian Wheeler, its object in its extension work is neither to raise money nor to secure anything for itself, but it aims to help the people of the city by bringing to their attention the fact that the library has books of value to them.

The following stores are taking part in this work: Hamburgers', Woolworth's, the Fifth Street Store, the Broadway Department Store, Ville de Paris, Barker Bros., Jevne's and the Times Printing Office. In each of these stores appears an exhibit of books and all the displays are different. Jevne's window will contain a most attractive exhibit of books on housekeeping, cookery and domestic science, together with magazines on these same subjects. Inside there will be book lists on household economy, prepared by the library, which are distributed to those who may wish them.

At Barker Bros.' there will be a large number of books on house-planning, bungalows, interior decorations and furnishing. A unique exhibit is that in the Hamburger store, which contains a representation of people engaged in different lines of work, such as housekeepers, machinists, business men and by their sides are books pertaining to their work, making a very forcible presentation of the idea that the library serves people in every walk of life.

The library has made changes in its rules so that it is much easier for persons to obtain library borrowers' cards, and borrow their first books on their first visit to the library.

The library also announces a series of home reading courses for the fall and winter months, and has prepared study outlines with lists of books so that people may pursue a course of reading on current events, literature, art, history, municipal progress, etc.

BAPTISM AT HOME.

TULARE, Aug. 31.—Rev. Edward Schmitt, rector of St. Mary's Catholic Church of this city, has endeared himself to his parishoners by announcing that during the remainder of the summer he will visit the homes of his people to administer the sacrament of baptism. Father Schmitt admits that some of his tiny parishoners are not as yet angels and that the humid weather adds nothing to the quality of their tempers. Out of pity for the mothers—as well as the rest of the congregations those who desire their children baptized will be spared the necessity of attending church. Carrying his priestly robes and a baptismal font in his automobile, Father Schmitt makes almost daily rounds of his parish, responding to calls.

Wedding Bells' Old Echo.

MUSIC IS STILL SWEET AFTER HALF A CENTURY.

Mr. and Mrs. Aaron Dainton,

Who celebrated their golden wedding anniversary at their home in this city yesterday.

ROUNDING out a half-century of married life Mr. and Mrs. Aaron Dainton, No. 2621 Gleason street, held a family reunion yesterday and kept open house for a large gathering of friends who came to felicitate the bride and groom on the happy occasion and to wish them many more years of happy wedded life.

The scene of the early days of this romance was laid in Barnsley, Yorkshire, England, where the marriage vows were exchanged in 1863, both the Daintons having been born in England in 1838. Four years after their marriage, they came to the United States, settling in Chicago, where for thirty-four years Dainton was connected with the Illinois Steel Company, now a part of the United States Steel Corporation. Eight years ago he retired from active business and sought a milder climate in Southern California, and, following the theory of natural selection, chose Los Angeles as a home in which he and his wife would spend the afternoon of their lives.

Five of the eight children born to the Daintons are still living. One daughter, Mrs. W. R. Thomas, lives in Long Beach; another daughter, Mrs. A. E. Green, lives at No. 419 Solano avenue, this city, and one son, Ernest, lives with his parents. Two other sons, Aubrey A. and Horace J., reside in Chicago, but they, with their families, came to Los Angeles to take part in the golden wedding festivities.

All day yesterday was given over to the "feast of fat things," both luncheon and dinner being served. The home of the Daintons was prettily decorated with yellow flowers in harmony with the color scheme for such occasions.

Seek to Prohibit by Law These Babies From Crying.

Mrs. Frank Stoddard and some of her charges,

Worse than parentless waifs, which the Florence Crittenton Home is caring for. The home is made the object of attack before the Public Welfare Committee of the City Council on the ground that it is a nuisance. This photograph is the one which Mrs. Stoddard introduced on the floor of the last Legislature, and which is credited with having secured the passage of a law forcing fathers to care for illegitimate children.

Vigorous.

RALLY TO DEFENSE OF THE CRITTENTON HOME.

Majority of Public Welfare Committee and Chief of Police Declare Against Petitioners Who Attack Institution Dedicated to Unfortunate Babies, and Case May Be Summarily Dropped—Record of Good Work.

STIRRED up by the attack upon the Florence Crittenton Home, No. 1632 Santee street, before the Public Welfare Committee of the City Council, friends of the home who are conversant with its work are rallying sturdily to its defense. When the hearing is held next week, the protestants who allege that the crying of the babies constitutes a public disturbance, will find opposed to their complaint an array of prominent citizens, including Councilmen Snowden and Wheeler of the committee, and including Chief of Police Sebastian, which promises badly for the movement to suppress by law the first wails of the fatherless babes ushered into the world at the Home. The petition is said to have been circulated by Mrs. F. Olchesky, No. 1632 Santee street, and the hearing is set for 10 o'clock a.m. September 11.

The petition is not likely to get very far with this committee, for Councilmen Snowden and Wheeler, constituting a majority, have visited the place of the alleged "nuisance" and are not waiting until the eleventh to indicate what their recommendation will be. It is said by Mrs. Frank Stoddard, superintendent of the home, that some of the signers of this document live several blocks from the place and did not know what they were complaining of.

The Florence Crittenton Home, located in the same house donated for the purpose twenty-one years ago by Mr. and Mrs. W. C. Stevens, has been struggling through the years to meet a great and growing need. It has been supported by voluntary subscription, and faithful, unselfish work. Funds have been scarce and the demands far in excess of the power of the home to meet.

During forty days early in the summer it was necessary to turn from the door twenty-three young women in dire need of help. Mrs. Stoddard became desperate, and in a statement to the board of directors insisted that something must be done at once. Marco Hellman authorized the renting of an adjoining cottage and guaranteed its rent for two years.

This cottage, No. 1628 Santee street, has been turned into a maternity ward, releasing the three little rooms formerly used for the purpose in the original home. The cottage happens to be next door to Mrs. Olchesky's residence. Sometimes a baby cries, and according to to the petitioners a disturbance is created.

"Cry? Of course they cry. What good would a baby be that didn't cry?" Councilman Snowden wants to know, and he and Wheeler of the Public Welfare Committee find little of merit in the petition. Chief of Police Sebastian says that his department has never received any complaints and he is satisfied with the manner in which the home is conducted. The board of directors, upon which are some of the best-known men and women in the city, are unanimous in their praise of the management of the home, and the persons who find cause for complaint may decide to drop the matter, and learn to find in the oft-enacted miracle at their door something besides a public disturbance.

The use of the annex cottage, the first expansion since Los Angeles was a small town, gives the home accomodation for nine additional girls. Always there are at least seven occupants of the clean, white cots; always there are babies; always the tragedy of life and death is going on; tragedy unlightened by the blessing of priest, or the sanction of the law; always there are girls, but yesterday as innocent as Gertie Meyer in "Help Wanted," victims of the "system," who here find safe haven in their need.

FOR CHILD-MOTHERS.

At the present time there are twenty-two girls in the home, nineteen of them are under 17 years of age. There are seventeen babies being cared for and two of the little mothers now at the home are but 13 years of age. The home is always filled. It is not always able to meet the plaintive appeals made upon its resources, and because of lack of funds and accomodation unhappy, deserted, forlorn, expectant mothers, rarely over the age of a High School girl, must be housed elsewhere, to fare as best they may, at the County Hospital or wherever their sorrow overtakes them, only to be discharged at the earliest possible moment to make room for others. Mrs. Stoddard looks after these girls, but the work cannot be as effective as if carried on under her personal supervision.

At the home they are cared for, protected, and so far as possible provided for, watched over, and places found for them. How many lives have been saved, crimes averted, and white slavers cheated of their victims the statistics do not show. This is the sort of work the cry of a baby with only half a start in life at best has caused to be attacked.

Discussing the petition and the forthcoming hearing Mrs. Stoddard yesterday said:

"I have given twenty years of my life to this work for the welfare of the girls and the children. We have needed so much and received so little. The city has grown and with it our burdens, but not our income in proportion. Those twenty-three girls we turned away just about broke my heart, and I told the board that something must be done.

"Mr. Hellman's offer of the cottage meant nine more girls therefor. Do you know what that means in terms of humanity, and posterity? We take every precaution in the conduct of the home to prevent its being objectionable, but the very fact that our doors are open to girls who have made a mistake condemns it in the eyes of some of our neighbors."

QUESTIONS PETITION.

"We take particular care to receive the little strangers on the 'home' side of the cottage, but I suppose a cry may float out now and then. We keep the mothers in the cottage for two weeks and then return them to the home proper. I am sorry about the petition, but we will certainly be present at the hearing to fight it. Some of the women who have signed it live on Wall street; others on Maple avenue, and still others in the 1400 block, of Santee street, yet they say they are disturbed by the crying of a baby two or three blocks away. Some have admitted that they did not know the nature of the petition they signed."

ADVANCE EXPECTED.

DINUBA, Aug. 31.—Reports in the hands of the grape growers of Central California, which indicate large shortages in production of Eastern vineyards, have warranted the assumption that heavy advances in the market may be expected during the coming week. Pennsylvania fruit authorities report that only 25 per cent. of the normal crop of Concords will be shipped; Delaware Concords will run 75 per cent.; Niagara grapes are about 60 per cent. of a crop. Small returns for the past ten days were due in part to the eagerness of some growers to ship and when green grapes reached the markets prices fell in a disconcerting manner to those who had cars rolling. This situation has improved and only sweet stock is being sent out at present.

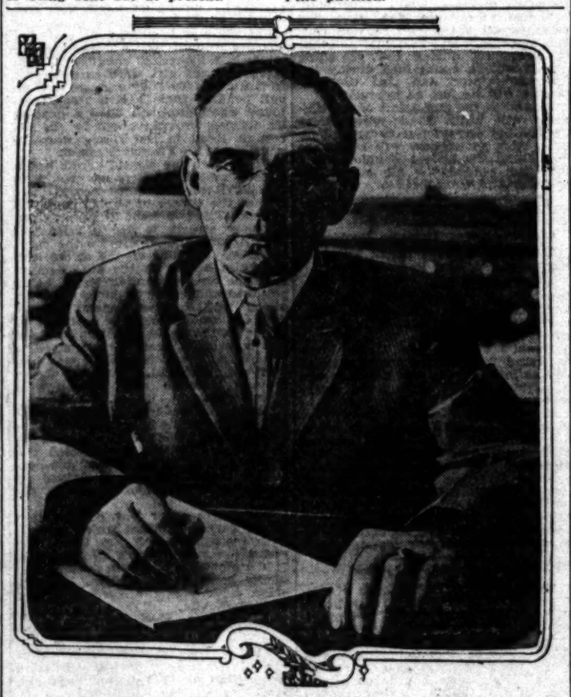

George W. Barnes,

An international expert on natural gas, whose appointment as general manager of the Southern California and Midway Gas Companies was announced yesterday.

United.

NEW TEMPLE TO GOD'S SERVICE.

BIBLE SCHOOL DEDICATED BY BISHOP BELL.

County and City Superintendent of Schools Take Part in Services and Give Excellent Advice on the Value of Care of Children—Church Is Repaired.

It was a red-letter day yesterday in the history of the First United Brethren Church, which is situated on Grand street near Figueroa, for in a series of services extending through the day, the redecorated and improved church auditorium, which had been purchased from a Christian Science congregation, and a new Bible school building complete in its appointments were dedicated by Bishop William M. Bell, assisted by Rev. John Albert Eby, D.D., pastor of the church, and other ministers.

The new building was erected at a cost of more than $25,000, all of which was raised before the building was completed, and the cost of the rejuvenation of the church, amounting to above $1000, was raised or pledged at yesterday's services.

The extensive programme which had been arranged for the day was carried out without a hitch, every speaker attending who had been assigned a place in the proceedings. The Bible school building was dedicated at 9:30 a.m., Wilson G. Tanner, general superintendent, presiding and Rev. H. H. Haller, conference superintendent, delivering the address. A special musical and responsive service was held at 11 o'clock, at the close of which Bishop Bell rededicated the restored building. He also preached the morning sermon and delivered the charge to the trustees.

In his sermon, Bishop Bell drew a word picture of the ideal church, which is one, he said, that makes visible the invisible world. Among the characteristics of the church which the twentieth century demands he laid emphasis on the spiritual life; also the working out, socially, of the Divine ideas and purposes. He further asserted that the church should put tremendous stress on its ministry, in its sacraments and its gospel message, or preaching; the church should produce, he said, and the people cultivate a taste for good sermons.

At 12:45 o'clock the new social rooms of the Bible school building were opened and dinner was served by the women of the church to upwards of 250 persons. A platform meeting in the same building at 2 o'clock was presided over by Mark Keppel, county superintendent of schools and addresses were delivered by Rev. H. A. Dowling, D.D., State secretary of the California Sunday-school Association; Dr. William Horace Day, Superintendent Francis, Rev. B. F. Cunningham and Bishop Bell. In commenting on Francis's address on "The Value of the Child" last night Dr. Eby said Francis, who is a member of his congregation, has a great message and he would ask him to deliver it as a sermon in the church at a future date.

Previous to the young people's meeting at 6:45 o'clock the Christian Endeavorers served tea in the dining-room of the social department. Rev. H. C. Shaffer, pastor of the First United Brethern Church at San Diego, made a special trip to the 7:45 vesper service which concluded the exercises of the day.

The three prizes offered in the Sunday-school for attendance, increase in enrollment, and largest number present above enrollment were all won by one class, the "Golden Links," taught by Mrs. Eby, wife of the pastor.

REDONDO BEACH BRIEFS.

REDONDO BEACH, Aug. 31.—In spite of the gloomy weather, one of the largest crowds of the season was here today. Many came yesterday for the Fraternal Brotherhood picnic and are staying over for Labor Day. Every hotel and lodging-house in the city is full to the limit of their capacity, and many are sleeping on cots in hallways and any convenient place to put them for the night.

The wharves are more crowded with fishermen today than any day this year, and all are getting big catches of mackerel. Catches of from 150 to 300 fish have been not uncommon, and all take away a big string. Every fishing pole in the town was rented this morning by the eager crowd of fishermen, and all day long the wharves were lined with anglers.

A special programme has been arranged for Labor Day here, and a great crowd is expected. In addition to the sport programme planned for the Knights of Pythias picnic to be held here tomorrow, there will be a special band concert in the afternoon and evening and dancing in the pavilion.

The Times Free Information Bureau

619 South Spring Street

ADVERTISING COPY AND SUBSCRIPTIONS RECEIVED.

THE TIMES' FREE INFORMATION AND RESORT BUREAU is for the accommodation and benefit of persons seeking interesting routes of travel, desirable hotels and resorts for recreation and recuperation at the seashore or in the mountains.

Particulars are furnished by competent attendants and by correspondence to the general public regarding rates and attractions by railroad and steamship lines, hotels and resorts for pleasure and health. Photographs, descriptive circulars and transportation literature are kept on hand for inspection and distribution. Times readers can obtain here in a few minutes without the delay incident to writing for it, all the information necessary for a safe and enjoyable journey or vacation. This service is absolutely free. Literature also may be obtained at the New Times Building, Broadway at First street.

PERSONS CONTEMPLATING VISITING LOS ANGELES ARE PRIVILEGED TO HAVE THEIR MAIL ADDRESSED TO THE BUREAU.

Resorts.

SEVEN OAKS
OPERATING NOW
NEW AUTO STAGE LINE
All the Way to Seven Oaks
QUICK AND EASY TRIP
Address or Phone Manager Seven Oaks, Redlands, Cal.

New Arlington Hotel

SANTA BARBARA, CALIFORNIA
An absolutely fireproof hotel—All outside rooms, affording plenty of light and air—headquarters for tourists from all parts of the world. Private lavatories in connection with all rooms. Ideal climate the year round. E. P. Dunn, Lessee.

WILMINGTON TRANSPORTATION COMPANY
Santa Catalina Island—Summer Schedule, 1913.

Trains Leave Los Angeles	Daily	Daily	Saturday Only
Pac. Elec. Sta. (6th and Main Sts.)	9:15 a.m.	3:05 p.m.	5:00 p.m.
S. P. (Arcade Depot)	9:05 a.m.	.....	.....
Salt Lake Route (East 1st St.)	9:45 a.m.	*2:00 p.m.	4:30 p.m.
Steamer leaves San Pedro	10:00 a.m.	2:00 p.m.	4:30 p.m.
Steamer arrives Avalon	12:15 p.m.	5:30 p.m.	8:15 p.m.
	Daily	Daily Ex. Sunday	Sundays Only
Steamer leaves Avalon	7:00 a.m.	2:45 p.m.	12:45 p.m. / 6:00 p.m.
Trains Arrive Los Angeles			
Pac. Elec. Sta. (6th and Main Sts.)	10:30 a.m.	6:50 p.m.	3:30 p.m. / 9:35 p.m.
S. P. (Arcade Depot)	11:45 a.m.	6:30 p.m.	.....
Salt Lake Route (East 1st St.)	12:35 p.m.	7:10 p.m.	..... / 10:00 p.m.

*Tuesday, Thursday, Fridays and Saturdays only.)

Steamer leaving Avalon 12:45 p.m. Sundays lands at Southern Pacific Wharf, San Pedro, only.

Excursion Steamer "Hermosa," 899 passengers. Excursion Steamer "Cabrillo," 756 passengers.

Wilmington Transportation Co. reserves the right to change steamers and times of sailing without notice.

Purchase tickets, secure folders and all reliable information at the SANTA CATALINA ISLAND TICKET OFFICE, 104 PACIFIC ELECTRIC BLDG. Sixth and Main sts. Phones: Main 24, Home 10444.

OVERLOOKING THE OCEAN
THE BEAUTIFUL
KING GEORGE HOTEL
OCEAN PARK ROSE AVE. AND OCEAN FRONT
Roof Garden Cafe. Palm Room. Grill.
Service a la Carte.
"The Most Delightful Hotel in the World."—Sarah Bernhardt.

RADIUM SULPHUR SPRINGS—Melrose Ave. and Gower St., Los Angeles.
Take Baths in Liquid Sunshine
NATURAL MINERAL WATER. IT SPARKLES AND FOAMS LIKE CHAMPAGNE. Drink the most radio-active natural curative mineral water. It purifies blood, keeps you young, revivifies, rejuvenates your whole body. HOT BATHS cure Rheumatism, Colds, Poor Circulation, Sciatica, Diabetes, Stomach, Liver, Kidneys, Bladder, Blood, Bright's, Nervous and Female Troubles. Makes skin velvety, stops hair falling. Physician in charge. Send for booklet. Water delivered. Melrose Avenue cars on West Seventh street direct to springs. Telephone 584061.

THE FORMOSA
APARTMENTS and COTTAGES
HOLLYWOOD BOULEVARD, AT LA BREA. Three Blocks West of Hollywood Hotel. Elegantly furnished, beautifully situated, overlooking both the city and the sea. Coolest apartments in the city. Balconies and spacious sleeping porches. Everything modern and up-to-date. The environment is aristocratic and free from those objectionable features surrounding the downtown apartment houses. Free garage. Special summer rates in effect. Phone Hollywood 2030, Home 579194.

Hotel Hollywood
Open all the Year. An ideal hotel home midway between the business center and the sea. American Plan. Table d'Hote Luncheon $1.00. Dinner $1.25. HOME 57011, SUNSET HOLLY 94. GEORGE S. KNOX, Manager.

TALLAC, LAKE TAHOE
Most scenic resort on Tahoe; 14 small lakes near by; fine livery; automobile road now open via Placerville. Stage Road; much the shortest and best route; auto stage now running between Tallac and Placerville; June fishing always best. LAWRENCE & COMSTOCK, Tallac, Cal.

HOTELS
THE MARYLAND. Open all the year. Bungalows in connection.
THE HUNTINGTON. Opens December, 1913.
PASADENA, CALIFORNIA. D. M. Linnard, Manager.

Daily Auto Stage to Mt. Wilson Hotel and Strain's Camp
$3.50 One Way—$6.00 Round Trip from Pasadena. Leaves Pasadena office, 173 E. Colorado, 9:30 A.M. Make reservations Stage, Hotel and Camp, and get information Times' Information, Peck-Judah, Security Bank, Pac. Elec.

FALL RATES NOW ON
Ye Alpine Tavern
MT. LOWE
Reduced Rates for Weekly Guests
Hotels and cottages, economy prices. Reservations at Pacific Electric Information Bureau, 6th and Main. Home 60791; Main 8305.

ORCHARD CAMP
Most accessible mountain resort in Southern California. 2½ miles from Sierra Madre on the Mt. Wilson trail. Elevation 1600 feet. Fine stream, interesting trips, dancing and other amusements. Tents furnished for housekeeping. Camp store. Take Pacific Electric to Sierra Madre. F. W. MUSTON, Prop., Sierra Madre. Phone 44, 2 bells. See Times Information Bureau or Peck-Judah Co.

City Restaurants.

Her Smile
Nellie Clifford has one worth $10,000. See it at our big cabaret
CAFE BRISTOL, Spring and Fourth Sts.

GO WHERE EVERYBODY GOES.
TO JAHNKE'S CAFE
FIRST AND SPRING.
THE MUSIC IS AS GOOD AS THE MENU.

Guided By Veteran.

(Continued from First Page.)

La., as well as the city systems of Topeka, Lawrence, Atchinson, Wichita, Hutchinson and Newton, Kan.

Even the Texas fields have come under the hands of Barnes, who is also a charter member and director of the Natural Gas Association of America, a body that has practically full control of the gas problems of the country.

He has severed all connection with the eastern companies and will give his full time to the Southern California problem. The data that he has accumulated will be valuable in rate fixing, as he can speak with authority on the situation in the various cities, according to local officials.

"I have been getting over the ground here during the last few weeks pretty thoroughly and find that the situation here is different from any problem I have before faced," said Barnes yesterday.

"In the East we have pipelines as long as the one from the fields to Los Angeles, but throughout that line we attach other wells, and have cities to serve from the supply being transported. That cuts down the transportation charge materially.

AS TO RATES.

"The basis of rate-making is going to be a simple one in this city if politics is left out, for the reason that when the smoke of eastern comparisons clears away and we get down to figures we will compute with the engineers of rate-making bodies who understand the question of costs and interest charges as well as we do.

"The eastern situation has absolutely no bearing on the Los Angeles problem, for each system must be figured on a basis of cost. Once the cost of development and construction is established, the whole matter rests upon the flow per mile of pipe constructed.

"It is on this basis that the rate will have to be established by the Board of Public Utilities. What that rate will be we have no means of knowing at the present time.

"Under the California regulation of public utilities the companies are allowed only a reasonable return on their investment, and while the pipeline is being constructed and the compressors are being established, there is no reason in the world why the public should not be supplied to the greatest extent possible by the companies with a better product for the same money than they were paying for artificial gas.

"The question of the rate will equalize itself as soon as the natural gas supply becomes a fixed quantity in this city and the costs are presented to the rate-making body."

IN THE CHURCHES

DR. LOCKE.
FIRST METHODIST CHURCH.
CALIFORNIA THE BLESSED, LAND OF GOD'S FAVOR AND NATURE'S CROWN.

DR. CHARLES EDWARD LOCKE signalized his return from his summer vacation yesterday with a sort of double-header evening sermon to a large congregation at the First Methodist Church. One was a vigorous attack upon prize-fighting, with a text drawn from the death of "Bull" Young and the subsequent legal proceedings. The other was an eloquent eulogy upon California, in the course of which he said:

"On returning to my happy labors in this noble church among the most delightful people in the world, my soul tonight is filled with a burst of praise. 'Bless the Lord, O, my soul, and all that is within me. Bless His Holy name.'

"As I have rested by the rolling sea and in the picturesque mountains, and have thought of you and of the glorious opportunities of this church to worship God and serve humanity; and as I have meditated upon the tenderness and truth of Jesus Christ, and have enjoyed His exquisite companionship in forest solitudes and by the surging sea, more than ever my heart has been filled to overflowing with thanksgiving to God for life with its joyful burdens, and its exquisite problems, with its thrilling truths, and its lovely companionships.

"If any one would know how truly glorious is this wondrous State of California, he must see for himself its versatile and enchanting beauties.

"Where in all the world is there such a wealth of treasure for the artist and the poet. California with its thousand miles of embroidered seashore; with its towering mountains crested with diadem of eternal winter; and its golden strands stretching out into perpetual summer; with its eagles in the dizzy crags and its mocking-birds in every tree-top; with its towering sequoia and its graceful peppers; with its Shasta, dahlias and its starry jasmine; with its mountains filled with gold and its atmosphere more richly ladened with sunshine and health?

"With its hospitable harbors inviting the argosies and commerce of the world; its limitless deserts waiting to blossom as the rose and its fruitful valleys rich and luscious with the orange, and fig, and grape and pomegranate.

"California with its happy homes, and cordial churches, crowded schools and classic universities; with its artists, and its poets, and its orators, and its prophets; and with the best people of the world already here and myriads more coming daily, a hundred thousand strong. Where in all the world is a spot more enchantingly inviting, and where is there an arena in which curcumstances are so favorable for vindicating the wisdom of God in making man, and the profound sagacity of our forefathers in establishing on these shores a republic which shall be the land of the free and the home of the brave.

"The eyes of all the world are on our golden State. Here shall be realized the dreams of ardent statesmen and here shall be fulfilled the prayers of zealous disciples, and here shall sublime moral and religious ideals reach their divinest realization; and her also shall all the nations of the world meet in holy brotherhood. Its rocky promontories front a Far East, and the sunrise glory on the glistening peaks of towering Shasta, is the beauseant of hope which it unfuris to the far-off pagan world, signaling the promise of the breaking dawn, and this new morning about to burst in splendor over the Far East; and telling of the manger child that shall soon be found under the star of Empire which is already shining with prophetic beauty over the eastern archipelagoes and continents.

"O, California, California, yours is a message to lands far away, and a ministry to our own fair and unapproachable America, you are an evangel of progress and truth, of mercy and light. The portals of California swing both ways and those who guard this sacred gateway should be men of humble faith, and holy virtues, and tireless endeavor.

"Here no longer shall democracy be a doubtful experiment, and here shall all the claims of a risen Lord be fulfilled in dazzling demonstrations."

DR. RYLAND.
TEMPLE BAPTIST CHURCH.
THE CHURCH AND LABOR SHOULD BE FORCES INTERRELATED FOR GOOD.

Temple Auditorium furnished the setting yesterday afternoon for a large joint meeting under the auspices of the Church Federation and the Central Labor Council, as the principal event of Labor Sunday. Appropriate vocal and instrumental music was given and addresses on the subject of labor and the church were made. The principal speakers were Ralph Criswell, representing the Labor Council, and Dr. E. P. Ryland, president of the Church Federation. The latter said in part:

"What is the true attitude of the church toward the question of labor? Again it is the thought of Christ that we must discover what he was and what he taught. It is:

"That the Redeemer and only rightful Master of men should have been born in the ranks of the workers was no accident. Every fact concerning one who was accomplishing the consummate results of all time is significant. Jesus Christ worked for His living. He made yokes and plows. He was worker in wood, a carpenter, a builder of houses. Why? Can you fail to see that in His kingdom on earth, men and women are to be producers of that which is for the common good. My Father worketh hitherto, and I work. The world's workers should, as such, find themselves fitting into the plans of the kingdom of Christ. The willingly idle, the non-producer of good, has no place in the Kingdom whether he have riches or poverty.

"Jesus chose His first disciples from among the laboring men of His day, Matthew alone excepted. He would establish a kingdom, would found a new life and a new social condition. He chose certain men that he might prepare them to carry forward that great plan. These men came from the multitude of workers. Why? Again it was no accident. They could more easily and radically accept the truth—only Judas failed and his failure was blackened with the love of money. The kingdom of Christ was to be essentially at variance with the world thought, and always is Christ calling from among the workers, men and women who can understand Him and do His will.

"The teaching of Jesus to the multitudes was largely in Galilee, to the village and peasant population far from Jerusalem. The hearers were common people, the workers, and they heard him gladly. Why? They felt the burden of life, they knew the need of the human and could best understand. It was from among themselves that He was to draw the members of His kingdom most largely. He was dealing with life, human life, its redemption and its largest attainment. He knew the

619
South
Spring
Street

AKS
E LINE
Oaks
P
Redlands, Cal.
Hotel
ORNIA
COMPANY
rain's Camp
rth $10,000.
h Sts.

IN THE CHURCHES YESTERDAY

DR. LOCKE.

FIRST METHODIST CHURCH.

CALIFORNIA THE BLESSED, LAND OF GOD'S FAVOR AND NATURE'S CROWN.

DR. CHARLES EDWARD LOCKE signalized his return from his summer vacation yesterday with a sort of double-header evening sermon to a large congregation at the First Methodist Church. One was a vigorous attack upon prize-fighting, with a text drawn from the death of "Bull" Young and the subsequent legal proceedings. The other was an eloquent eulogy upon California, in the course of which he said:

"On returning to my happy labors in this noble church among the most delightful people in the world, my soul tonight is filled with a burst of praise. 'Bless the Lord, O, my soul, and all that is within me. Bless His Holy name.'

"As I have rested by the rolling sea and in the picturesque mountains, and have thought of you and of the glorious opportunities of this church to worship God and serve humanity; and as I have meditated upon the tenderness and truth of Jesus Christ, and have enjoyed His exquisite companionship in forest solitudes and by the surging sea, more than ever my heart has been filled to overflowing with thanksgiving to God for life with its joyful burdens, and its exquisite problems, with its thrilling truths, and its lovely companionships.

"If any one would know how truly glorious is this wondrous State of California, he must see for himself its versatile and enchanting beauties.

"Where in all the world is there such a wealth of treasure for the artist and the poet. California with its thousand miles of embroidered seashore; with its towering mountains crested with diadem of eternal winter; and its golden strands stretching out into perpetual summer; with its eagles in the dizzy crags and its mocking-birds in every tree-top; with its towering sequoia and its graceful peppers; with its Shasta daisies and its starry jasmine; with its mountains filled with gold and its atmosphere more richly ladened with sunshine and health?

"With its hospitable harbors inviting the argosies and commerce of the world; its limitless deserts waiting to blossom as the rose and its fruitful valleys rich and luscious with the orange, and fig, and grape and pomegranate.

"California with its happy homes, and cordial churches, crowded schools and classic universities; with its artists, and its poets, and its orators, and its prophets; and with the best people of the world already here and myriads more coming daily, a hundred thousand strong. Where in all the world is a spot more enchantingly inviting, and where is there an arena in which circumstances are so favorable for vindicating the wisdom of God in making man, and the profound sagacity of our forefathers in establishing on these shores a republic which shall be the land of the free and the home of the brave.

"The eyes of all the world are on our golden State. Here shall be realized the dreams of ardent statesmen and here shall be fulfilled the prayers of zealous disciples, and here shall sublime moral and religious ideals reach their divinest realization; and her also shall all the nations of the world meet in holy brotherhood. Its rocky promontories front a Far East, and the sunrise glory on the glistening peaks of towering Shasta, is the basement of hope which it unfurls to the far-off pagan world, signaling the promise of the breaking dawn and the new morning about to burst in splendor over the Far East; and telling of the manger child that shall soon be found under the star of Empire which is already shining with prophetic beauty over the eastern archipelagoes and continents.

"O, California, California, yours is a message to lands far away, and a ministry to our own fair and unapproachable America, you are an evangel of progress and truth, of mercy and light. The portals of California swing both ways and those who guard this sacred gateway should be men of humble faith, and holy virtue, and tireless endeavor.

"Here no longer shall democracy be a doubtful experiment, and here shall all the claims of a risen Lord be fulfilled in dazzling demonstrations."

DR. RYLAND.

TEMPLE BAPTIST CHURCH.

THE CHURCH AND LABOR SHOULD BE FORCES INTERRELATED FOR GOOD.

Temple Auditorium furnished the setting yesterday afternoon for a large joint meeting under the auspices of the Church Federation and the Central Labor Council, as the principal event of Labor Sunday. Appropriate vocal and instrumental music was given and addresses on the subject of labor and the church were made. The principal speakers were Ralph Criswell, representing the Labor Council, and Dr. E. P. Ryland, president of the Church Federation. The latter said in part:

"What is the true attitude of the church toward the question of labor? Again it is the thought of Christ that we must discover what he was and what he taught. It is:

"That the Redeemer and only rightful Master of men should have been born in the ranks of the workmen was no accident. Every fact concerning one who was accomplishing the consummate results of all time is significant. Jesus Christ worked for His living. He made yokes and plows, He was worker in wood, a carpenter, a builder of houses. Why? Can you fail to see that in His kingdom on earth, men and women are to be producers of that which is for the common good. My Father worketh hitherto, and I work. The world's workers should, as such, find themselves fitting into the plans of the kingdom of Christ. The willingly idle, the non-producer of good, has no place in the Kingdom whether he have riches or poverty.

"Jesus chose His first disciples from among the laboring men of His day. Matthew alone excepted. He would establish a kingdom, would found a new life and a new social condition. He chose certain men that he might prepare them to carry forward that great plan. These men came from the multitude of workers. Why? Again it was no accident. They could more easily and radically accept the truth—only Judas failed and his failure was blackened with the love of money. The kingdom of Christ was to be essentially at variance with the world thought, and always is Christ calling from among the workers, men and women who can understand Him and do His will.

"The teaching of Jesus to the multitudes was largely in Galilee, to the village and peasant population far from Jerusalem. The hearers were common people, the workers, and they heard him gladly. Why? They felt the burden of life, they knew the need of the human and could best understand. It was from among themselves that He was to draw the members of His kingdom most largely. He was dealing with life, human life, its redemption and its largest attainment. He knew that life consists of character and not of the abundance of things—and among the workers He sought for those who could understand and accept His truth, could enter His kingdom.

"Jesus was a prophet, more than a prophet, in crying out against the hypocrisy of His day and its injustice. As has Isaiah and the great prophets of Israel, so did Jesus cry mightily for justice and truth. This is the true attitude of His church today—untrammelled with alliances, free from obligations, save to her head, the church, loyal to the human good should be the mightiest voice against injustice and oppression. If the injustice be done by organized labor, the church should condemn. If it be done by organized capital, the church should speak forth boldly and in Christ's name. To do that, she must be faithful to her Lord rather than to great riches. She can never do her duty when bound by obligations to greed and crude covetousness.

"The first voice to be raised in protest against the exploiting of children should be that of the church. The first demand for a just division of the results of labor should come from the church. The natural helper of girls and women when they are being made to labor for insufficient wage and overlong hours and under unwholesome conditions, should be the church. She cannot stand forth boldly for justice in the world of labor if she accepts the riches of injustice as her own. Better may she be poor and untrammelled and through all her work, the church must remember that her chief mission is to give new life, character, motive to men."

DR. CAMPBELL.

FIRST PRESBYTERIAN CHURCH.

THE LESSON OF THE BLIND MAN OF JERICHO IS ONE FOR ALL OF US.

Dr. Campbell preached at the First Presbyterian Church yesterday on "Jesus and the Blind Man of Jericho." He said in part:

"There is no more pathetic scene in all the Scriptures than that of the blind man sitting at the gate of yonder city pleading in earnest tones for help as he turns his sightless eyes toward the multitude that accompanied the Christ who came to the ancient city of Jericho, preaching the gospel of peace and giving testimony to that gospel as he touched the blind eyes and restored vision and lifted the broken-hearted out of despondency by the gracious power that gave health to the sick and strength to those upon whom there had fallen weakness of body and mind.

"As the blind man cast from him his robe and ran toward the Christ, the Master stopped in response to his earnest pleadings and commanded that he who had expressed such an interest in him should be brought to him and his faith was rewarded in the receiving of sight. The action of this blind man in casting aside his garments and coming to the Master with child-like faith may suggest to us that there is need today that men should cast off the garments of indifference to the word of Jesus and the message of the gospel that is opening blind eyes today, and causing men to see life in its broad outlook leading many from a narrow conception of life into a useful and unselfish service that emphasizes the spirit of the Master who went about doing good and commanded his followers to have the same spirit.

"To those who would know the power of the gospel that has always been sufficient to every need, Jesus stops today and bids you to come and with the faith of the blind man, give your life into his keeping, forsaking the things that keep you from exercising that faith that is always rewarded when men come to the Master."

DR. TILROE.

BOYLE HEIGHTS M. E. CHURCH.

LABOR AND RELIGION ARE GOOD FRIENDS BECAUSE OF CHRIST'S EXAMPLE.

"These people had their quarrel with Jesus. They knew Him too well. His mother was one of the neighbors. His brothers and sisters were just folks. His father had run the shop before Him. Not one of the family had been great. Wisdom and mighty works were so unlikely that they must be sleight of hand, legerdemain, deception, anything other than they looked. They were offended in Him.

"The point I am making is that they were not offended in Him over the labor question. On that proposition he was completely one of the crowd. He was so entirely with them it was against Him. He was a prophet in His own country and without honor. Just that is the real relation of religion and labor. That they should quarrel is an insanity. Jesus marveled at the situation. The time will come when the world will wonder likewise. Religion and labor are two good friends. It is only a case of eyes to see.

"Religion and labor are good friends because of the leadership of Jesus. Every Jewish boy was taught a manual trade. So Paul made tents; so Jesus was a carpenter. The rulers and the rich had possibly some occasion for other reasons to turn against Jesus, but no one high or low rejected him because he was a workingman.

"The brotherhood of religion is a brotherhood of labor, the attempt to divorce Jesus and His church is wasted time. With all its human faults and failures the church is far and away the mightiest voice of Jesus on the earth and the mightiest friend of labor. We have not so many paths out of our industrial troubles we can afford to close up any. Jesus will lead His church and lead us all to the abiding light.

"Religion and labor are good friends because religion is profoundly non-partisan. It cannot be religion and hostile to any good thing. Probably the greatest objection to religion in labor circles is the feeling that the church is not sufficiently concrete and particular in its advocacy of the good cause. The church goes slowly because it has so many good causes. Could the captain save all his passengers he would never go down with his ship. The church is under bonds to care for all good things and even to save herself cannot make off with some of them. Constantine made the church a partisan of his politics and fifteen centuries have not seen an end to the sins. The French gave us their revolution of blood and sorrow and liberty flies today with half its wings.

"Does any one think that English woman suffrage is hastened by arson and murder? Do the Mexican troubles quiet down by the short road to peace? While the church of God is doing what it can to get justice and kindness into our industrial unrest it is also sobering the drunkard, making honest men of thieves, giving straight tongues to liars, cleaning the unclean up and out, making the planet in a thousand ways a more decent place to live in. The church might indeed give labor a wondrous lift, but until the earth comes up with it, haste is never speed. When labor does come up it will come to stay, for its neighbors will come along.

"Religion and labor are good friends, because religion is primarily human and humane. It is said that both Herod and Pilate were quite interested in Jesus. They forgot they were officials and remembered they were men. We are told that men and women, and children, and priests and rulers, and sick and well, and rich and poor, all sat at the feet of the Nazarene. They remembered they were human. The Bible is said to be the mightiest book on earth. It is a book for folks. It is quite amazing how little there is in the Sermon on the Mount about politics, sociology, aesthetics, commerce, or even ecclesiasticism. It is so full of things for people there was no spare room. How can any one doubt that religion cares mightily for reasonable hours of work, for living wages, for special care of women and children, for fair division of profits, for safety as against speed, for insurance against crisis and old age, for every good and possible thing that will bring dawn and morning and noon to men. Let us have patience with each other yet awhile, and everywhere the shadows will fade today."

ARCHIE INGER.

SYMPHONY HALL.

THERE IS NO HELL SAVE THAT WHICH IS SELF-CREATED BY THE REJECTION OF GOD.

Achie Inger, the youthful evangelist, spoke at Symphony Hall last evening on "Hell." He said in part:

"My objections to the old 'hell fire' is, not that it is too terrible, but that it is untrue.

"Hell is like heaven, it exists where you find it. Figuratively speaking hell is a creation of the night. It comes when any self-centered aim crowds from the human heart the spark of spiritual light. When we cast love, purity, pity and respect from our souls, when we close the door of freedom and cast to the winds the spirit of true benevolence; this is real darkness and as nothing stands still there is a fruitage of the night.

"A soul thus entrenched knows of but one power and that is force, their words hurt others feelings, their acts mar others lives, their walks leave tracks of sorrow, their song is a song of death, their reward is pain.

"Who shall say that all is good? Or that there is no hell, or that evil is merely the absence of light, instead of night's harvest?"

Gibraltar.

LOCAL BANKING ON FIRM BASIS.

FAVORABLE COMPARISONS MADE BY EXPERT.

Having Observed Conditions in Other Cities, Local Financier Says Los Angeles' Monetary Matters Are in Much Better Shape Than in Eastern Centers.

After more than four months tour of the East, South and Middle West, during which time he covered 13,000 miles, H. G. Williams, president of the Bankers Bond and Mortgage Company of this city, arrived home yesterday and registered at the Alexandria. One minute afterwards he was telling several of his friends who met him there of the excellent monetary condition of California as compared with other parts of the United States.

"Los Angeles is undoubtedly the leading city, centering the greatest development in the country," he said. From crop reports, building permits, bank clearings and other matters of like character which I have observed, Los Angeles is going right ahead without fear of any interruption of her prosperity.

As for the country in general, the worst of the slight stringency is past and better conditions may be looked for this fall and winter, particularly with respect to the return to a normal investment market. It is true that money today commands a higher premium than it has in a number of years, but this is an abnormal condition which bankers do not expect to prevail for any great time.

"Despite the currency reform and tariff tinkering of the Democratic party, the big Wall Street operators believe that the Wilson administration will avoid anything which would create an actual and real financial stringency. Crop conditions throughout the Mississippi country and the East are mostly satisfactory and warrant stability to matters financial. Even without Treasurer McAdoo's $50,000,000 crop distributing contribution the banks would have been able to meet the natural demands of the harvesting season.

"As for the decline in the security market, it can only be said to be of phenomenal character and cannot for any length of time continue. Evidences of returning confidence at this time are very numerous. Speaking truthfully, California has felt less of the present trouble than any other State and this is recognized by the financiers of the East.

"Several of the large insurance companies which have big sums of money invested here are turning here for further investments and I have had some of the leading men of these companies declare that there is not another State in the Union that is so thoroughly well grounded in its investment possibilities, making the risk smaller than anywhere else."

While in the East, Williams visited his mother at Biltmore, N. C., in addition to passing much of his time in New York conferring with the eastern agents of the local company, J. Hathaway, Pope & Co. of Broad street.

COLLUSION ALLEGED.

VISALIA, Aug. 31.—Affidavits have been filed with the County Clerk in which H. G. Chase, a driller of the Lost Hills district alleges that he was the victim of fraud perpetrated by S. R. Dudley, a Lost Hills operator and S. W. Smith, a Bakersfield attorney. The affidavits are filed in support of a motion to have set aside by the Superior Court a dismissal of an action brought by Chase against J. D. Martin, E. R. Dudley and E. B. Dudley. Chase alleges he was to receive $15,000 for his work in connection with completing a well for Dudley Bros. & Martin. When the amount was not paid he sued. He retained Smith as his attorney. Chase alleges that he consented to a dismissal of the suit when Smith assured him he had secured a settlement from Dudley. No such settlement was made. Chase alleges collusion between his attorney and the defendants.

Bonds.

BALLOT TO END WATER DISPUTE.

Ample Supply Discovered for Tucson Fair Grounds.

Lightning Bolt Hits Historic San Xavier Church.

Visitirs Have a Narrow Escape from Injury.

[Special Correspondence of The Times.]

TUCSON (Ariz.) Aug. 30.—Next week will see the close of an acrimonious campaign that has been waged over the question of a bond issue for the improvement of the city's water supply and service system. The city's daily press has been divided on the subject, opponents of the measure objecting especially to the plans that have been drawn for utilization of the funds secured through the proposed bond issue. There is general agreement over the fact that the present supply and service equipment are alike unsatisfactory and must be bettered promptly, especially with consideration of the great progress expected during the next few years. The supply now comes from relatively shallow wells in the Santa Cruz Valley. To this it is urged should be added mountain waters from available streams in the near-by Santa Catalina Mountains.

Water has been struck in ample supply in a well bored on the grounds of the Southern Arizona Fair Association, east of Tucson. The association now has about $25,000 available for buildings and the outlook for the fair is declared to be of the best.

With the Tucson Desert Laboratory as the center of their operations, this section will be visited in September by a party of fifteen European plant life geographers, who are touring the United States guided by Dr. H. C. Cowles of the University of Chicago and Prof. F. D. Clements of the University of Minnesota. Already arranged is a trip into the Santa Catalina Mountains.

During a thunder storm this week, a lightning bolt hit the historic San Xavier Mission Church, splintering one of the heavy front doors, injury narrowly being escaped by several visitors who had fled to the church for shelter from the rain.

The first printing press ever brought to Arizona will hereafter be an exhibit at the rooms of the Arizona Historical Society of Tucson. It is the gift of William Hattich, owner of the Tombstone Prospector. The press is one of the earliest of the Washington types, numbered twenty-five. It was brought into the Southwest in 1863, hauled from the Gulf of California to Tubac, where it was used in issuing the Arizonan. It was taken to Tombstone about 1879, the year that camp sprang into fame as a producer of the precious metals.

America's Finest Natural Park

MOUNT RAINIER NATIONAL PARK

On your way East, via the *Shasta-Rainier Route*, be sure to visit this crowning glory of the Pacific Northwest with its vast expanse of glaciers, ice fields and snow-capped crags, giant trees and magnificent water falls. Switzerland itself offers nothing grander or more inspiring than Mount Rainier National Park.

To make your trip complete after a tour in the Park, travel over the

"MILWAUKEE"

The most direct and scenically interesting line between *Tacoma, Seattle, Chicago*

TWO THROUGH TRAINS DAILY

"The Olympian" "The Columbian"

Milwaukee TRAINS—Milwaukee SERVICE—Milwaukee EMPLOYEES—*Clear Across the Continent*

Low fares East—It costs no more to go this way!

For further information and literature regarding fares, train service, reservations, apply to or address

D. T. BERRY, *Commercial Agent* Chicago, Milwaukee & St. Paul Ry.
130 W. SIXTH STREET 17a LOS ANGELES, CAL.

BIG 3 BEAR BEAVER ROSE CITY

Passenger Licenses 894 894 401

First Class $7.35 and $8.35 San Francisco—$5.35 Second Class

All Rates Include Berth and Meals

Next Sailing Friday, September 5th

SAILINGS.

Sept. 5, 10, 15, 20, 25, 30. Oct. 5, 10, 15, 20, 25, 30.

SAN FRANCISCO, ASTORIA, PORTLAND—Without Change.

Through Tickets to All Points in United States and Canada, via San Francisco, Portland and Puget Sound.

NEWEST, MODERN COASTWISE STEAMERS
THE SAN FRANCISCO & PORTLAND S.S. CO.

C. G. KRUEGER, Dist. Pass. Agt., 517 S. Spring. Phones: Home A3751; Main 1984.

Steamships.

SPECIAL EXCURSIONS ON THE Harvard & Yale

907—Passenger License—897

SAILING Sept. 4, 5, 7 TO

$6.35 ONE WAY San Francisco $8.70 ROUND TRIP

RETURN TICKETS GOOD FOR FIFTEEN DAYS.

To San Diego—Thursday and Saturday

Round Trip Fare $4

Connections at San Francisco with vessels of the Alaska-Pacific S. S. Co. for Seattle and all Puget Sound, Alaska and Northwestern points.

TICKETS NOW ON SALE—BOOK EARLY.

Pacific Navigation Co.

Home F2067. 611 S. SPRING ST. Bdwy. 2588.

Special Excursions on the HARVARD and YALE

907—Passenger License—897 to

San Francisco

Sept. 4, 5, 7.

$6.35 One Way

$8.70 Round Trip

Return Tickets good for 15 Days. To

San Diego

Thursday and Saturday

Round Trip Fare $4.00

Connections at San Francisco with vessels of the Alaska-Pacific S.S. Co. for Seattle and all Puget Sound, Alaska and Northwestern points.

Pacific Navigation Co.

611 South Spring St.

Home F2067 Bdwy 2588

SYDNEY 27000 TON LINER—San Francisco to Australia, 19 days via Honolulu and Samoa, the attractive and pleasant route, winter or summer. Splendid 10,000 ton steamers (chosen by British Lloyds 100 A1).

$110 FIJI ISLANDS—first-class round trip, $190; $300

$325—GRAND TOUR SOUTH SEAS—$325

Honolulu, Samoa, Australia, New Zealand, Tahiti, etc.

ROUND THE WORLD—$625 1st cabin, $390 2nd—Sailing 6 continents and world's largest ships (ocean-going).

Mariposa—Sailings Aug. 26, Sept. 9, 23. Sydney every 28 days—Aug. 24, Sept. 22, Oct. 21, Nov. 14. Send for folder. Oceanic S. S. Co., 673 Market St., San Francisco; or A. M. Culver, 334 S. Spring St., Los Angeles.

SPECIAL RATES.

Around the World—1st Class, from $462. Honolulu, Tahiti, Australia, New Zealand and return, 1st class, $325. Honolulu, Japan, Manila, China and return, 1st class, $343.50.

Special Rates to Alaska, San Francisco, Eureka, Portland, Seattle and Spokane; also to Panama, Central and South American Ports.

Citizens Trust and Savings Bank.

The Copper Kettle Tea Room

HAS CREATED THE LATEST

Novelty in Fine Candy Grape Fruit Supreme

223 Mercantile Place

CHRISTOPHER'S

50c

ICE CREAM BRICKS

Solve the Dessert Problem

San Francisco and "Back" $12

Sept. 5-6

SAME TO

Oakland, San Jose Stockton

And Stations Between

RETURN LIMIT SEPT. 19, 1913

Stopovers Allowed on Return Trip. Tickets on Sale Now.

DO IT THIS WAY

Take the 7 a.m. chair-car train or the 8 a.m. parlor-car train over the Coast Line, 100 miles along the ocean shore by daylight.

Spend a few days in the Exposition City, look over the Exposition Grounds and visit some of the other Bay Cities. Return via the San Joaquin Valley Line—Stop at Merced and visit Yosemite—and you will come home feeling a hundred per cent better and have a better idea of California.

TRY IT

8 TRAINS DAILY

Southern Pacific

EXPOSITION LINE 1915

Los Angeles Offices: 600 South Spring Street. Phones: Home 10171—Main 8322. Station—Fifth and Central Ave.

California Invitation Day Sept. 10.

Superb Routes of Travel.

NO EXTRA CHARGE FOR BERTHS OR MEALS

Steamships GOVERNOR, Carrying 514 passengers. PRESIDENT, Carrying 538 passengers.

SAILING THURSDAYS

San Francisco Seattle or Tacoma

$6.35 1st class; $7.35 2nd class; $4.35 3rd class. $29.35, $27.35, 1st class; $22.35 2nd class; $15.35 3rd class.

STEAMSHIP "QUEEN" carrying 283 passengers

SAILING SUNDAYS

San Francisco $7.35 1st class $5.35 3rd class Seattle or Tacoma $22.35 1st class $14.35 2nd class $10.35 3rd class

Through tickets to all points in United States or Canada via San Francisco, Seattle, Victoria or Vancouver.

San Diego Daylight Excursions every Wednesday and Saturday morning. $6.00 one way; $4.00 Round Trip.

FINEST OF SERVICE. LARGE MODERN STEAMERS.

Ticket Office, 640 S. Spring St. Phone—Home A3522, Main 97.

Eastern Excursions

SPECIAL ROUND-TRIP FARES TO ALL POINTS VIA CANADIAN PACIFIC

Make your trip via Coast Line, San Francisco, Mt. Shasta, Portland, Tacoma, Seattle. Take the daylight trip on Puget Sound. Seattle to Victoria and Vancouver, on the magnificent "PRINCESS" steamships. See the 600 miles of unsurpassed scenery of the Canadian Rocky Mountains. Liberal stopovers. For literature and full information

Call or Write

CANADIAN PACIFIC

A. A. POLHAMUS

Gen. Agt., Pass. Dept., 752 So. Spring St., Los Angeles, Cal.

See America First

GREAT NORTHERN RAILWAY

National Park Route

Go East Via San Francisco, Mt. Shasta, Portland, Tacoma, Seattle.

OVER 1000 MILES OF MAGNIFICENT SCENERY—SUPERB SERVICE. IT COSTS NO MORE FOR ONE-WAY TICKETS

J. W. PHALON, T. F. & P. Agent, 605 South Spring

Tel. Broadway 1318—Home F1384

Los Angeles Hotels.

THE BURLINGTON APARTMENTS, 9th Street at Burlington Ave.

The Burlington is a modern brick and steel constructed building located on the highest elevation in the city, ten minutes from the heart of the shopping and theater district, with spacious drawing, billiard and ballroom, all on first floor. The view from our roof garden and sun parlors cannot be equaled anywhere in the city. Popular prices prevail at the Burlington. "Why pay more?" Our service is high class hotel service in every particular. We have special accommodations for bachelors with hotel service at popular prices, also. Two to five-room apartments with or without hotel service. Garage accommodations if you desire.

HARTMANN APARTMENTS

CORNER

Washington and Oak Streets TENNIS COURT. BILLIARD ROOM.

Large, Beautifully Appointed, First-class in Every Respect.

WEST 5544. HOME 24661.

THE BRYSON APARTMENTS

Wilshire Boulevard and Rampart Street. In heart of the beautiful Westlake District. Not excelled by any apartment in the world. Ten-story (R.L.B.) solid stone building. Fireproof.

One, two, three and four-room apartments, all sunny. Hardwood finish throughout. All apartments contain extra large living, dining and dressing rooms, sleeping and private halls; tile bathroom with shower in each; also tile floors in all kitchens. Perfect ventilating; steam heating and filtered water systems. Amusement rooms and roof gardens. All elegantly furnished, perfect in every detail, and conducted for people of refinement desiring a homelike atmosphere with beautiful surroundings. No extra charge for telephone, gas, electricity or daily cleaning of the apartments.

RAMPART APARTMENTS, G. E. Morrill, Mgr

West 6th and Rampart Sts., between Westlake and Sunset Parks in the beautiful Westlake and Wilshire Boulevard District.

The Rampart is a new, modern, fire-proof building of concrete, finished in hardwood. Built-in buffets, marble and tile bathrooms, with showers. Extra large clothes closets, perfect ventilating and steam heating systems. Spacious living, dining, bedrooms and kitchens, perfectly equipped. Large balconies, sun parlors, ball and billiard rooms, roof garden, etc. Elegantly furnished, surrounded by homelike atmosphere. No extra charge for telephone, gas, electricity or daily cleaning. Unexcelled service. Servants' quarters. The magnificence of the Rampart excels in every respect any apartments west of New York.

Huntley Apartments

2307 WEST THIRD STREET.

Ten minutes' walk from Third and Broadway or take Crown Hill car line. New concrete building. Two, three, four and five-room housekeeping apartments. Free garage, two cement tennis courts. MAIN 8541; HOME 10150.

The Fowler

Use Your Own Furniture.

Apartments, Unfurnished

A NEW DEPARTURE. Beautiful gardens, richly appointed lobby, amusement room and sun parlor. Finest apartments on the Coast. Washington st. at Union ave.

THE KENDIS APARTMENTS 1710 WEST SIXTH STREET

Take 1st and 6th St. Loop Car.

Two and three-room apartments, with or without hotel service. Beautifully furnished, everything complete. Ballroom, Billiard, Pool and Card Rooms for the accommodation of our guests. Bachelor Apartments to be had. Summer rates. All night service. Also garage accommodations.

BREAKERS CAFE

COOLEST CAFE ON THE COAST. FRASER'S PIER, OCEAN PARK. EXCELLENT CUISINE. ENTERTAINMENT DE LUXE. FENNELLY & FRISH, PROPS.

The Stillwell Fireproof Hotel Will be Ready Soon. Call and make your choice of rooms before they are all gone. Rooms with baths furnished, $30 per month up. 424 South Grand Ave.

PUBLISHERS:
THE TIMES-MIRROR COMPANY
OFFICERS:
H. G. OTIS, President and General Manager.
HARRY CHANDLER, Asst. Gen. Mgr. and Treas.
HARRY E. ANDREWS, Managing Editor.
F. X. PFAFFINGER, Assistant Treasurer.
MARIAN OTIS-CHANDLER, Vice-Pres., Secretary.

Los Angeles Times

EVERY MORNING IN THE YEAR.
Daily, Sunday, Illustrated Weekly and Semi-Monthly Magazine.
Daily Founded Dec. 4, 1881—25th Year.

OFFICE:
New Times Building, First and Broadway.

LOS ANGELES (*Loce Ahng-hayl-ais*)

Entered at the Postoffice as mail matter of Class II.

THINK IT OVER.

The point of determination always precipitates a crisis. If you have made up your mind to tackle something worth while don't be surprised at the temptations and obstacles which fling themselves at you. As sure as you start toward some one goal everything on earth, and some things that are not here so that you can see them or touch them, will jump up in your path. Don't be afraid and don't be bluffed. Obstacles are always myths and temptations are only tests. A temptation is not something to fall for, but to overcome. An obstacle is not to stop you, but to give you momentum by having you ride it down. Sit tight and dig in the spurs. The goal is certain.

YUCCA FOR YARDS.

It is strange that Californians do not make their dooryards more like California. We will admit that the gardens in Los Angeles are the most beautiful in the world, but they ought to be as lovely as the right wing of paradise. Lately we have noticed one or two Spanish bayonets in bloom in front of a few houses, and they looked wondrously fitting. They were as chaste as lilies are, with a robust beauty like something done in marble. The mystery of a supernal loveliness carved out of the invisible essences of life never seemed sweeter. There should be more of that sort of thing. There is room in every garden for a touch of wild honeysuckle and for the white lilacs of the mountains.

THE POSITION OF ASIA.

Africa has about ceased to be Africa, except geographically. Politically it has been absorbed and divided up among European powers. Belgium has annexed the Congo, Portugal has a large slice of Eastern Africa, Great Britain has South Africa and the Transvaal, Italy is in possession of Tripoli, and France and Spain and Germany, under the guise of a protectorate, have practically divided the empire of Morocco.

The next move of "the powers" will be the partition of Asia. Persia, Mongolia, Tibet and Asia Minor are expecting to be seized, and Russia—which, notwithstanding her immense rise, is eager for territorial aggrandizement—is after Teheran, with India as the ultimate goal.

Great Britain, strangely enough, seems to have abandoned her policy of territorial aggrandizement. Time was that if a new island were thrown up by a volcanic eruption in the North Pacific, or if a new administration in a South Pacific island signalized its victory by having the old administration for supper, a British warship would be promptly dispatched to the scene and the flag of St. George would flutter in a new place. It was a bad day for island hunting when John Bull did not manage to bag one or two.

The Lord President of the Council in the British House of Lords, recently significantly declared that "any active interference in Tibet in the last thing that the country desires." Great Britain had, at last accounts, forty-eight colonies and dependencies: eight in Asia, twelve in Africa, seventeen in America, nine in Australia, and two in Europe. Of these, six were acquired by purchase, eleven by settlement, twelve by treaty cession, and nineteen by conquest. England has all the outlying territory that she can look after and she will not join the other powers in a raid upon any part of Asia.

COMING EVENTS CAST SHADOWS.

The reduction of $3 a ton in the price of steel billets, announced August 21, may be one of the shadows cast before by the coming event, the enactment of the tariff-reduction bill.

It certainly is evidence of a slackening demand, the first of such nature since the panic of 1907-8, when likewise prices of steel and iron products were reduced until the margin of profit became exceedingly narrow.

When once a beginning has been made of price reduction in any industry the process is likely to continue, and while it continues it has but little stimulating effect on demand, since buyers wait until they have reason to believe that the lowest level has been reached, says the Journal of Albany, N. Y.

It is superfluous to say that lower prices for steel and iron products will not make, as the Democrats promised for everything if they were put in power, the cost of living less. Thus far there is no information about lower prices for commodities that may be classed as necessaries of life. In fact, it has been conceded by Democrats in Congress that such effect of tariff reduction is not to be expected, even though "the cost of living will be reduced by us" was the Democratic slogan at the elections of last November.

Dullness and low prices in the industries that employ hundreds of thousands of workmen; loss of revenue to the government (national, State and municipal;) general business depression; lack of employment for many; lower wages for those who are employed—these are some of the results that may confidently be expected to follow tariff reduction.

And then, even if the prices of some necessaries of life should be reduced, there cannot be a net benefit to wage workers, who must be content with smaller earnings. Flour at $7 a barrel with high wages is cheaper than flour at $4 a barrel with low wages, for instance.

WHAT IS SYNDICALISM?

Syndicalism is the Anglicized form of the French word "syndicalisme." It is in France derived from the word syndical, which is the adjectival form of "syndicate or union." A trade union is called in French "syndicates ouvriers."

Socialism in Europe is composed of five varieties—romantic, utopian, scientific, revolutionary and opportunist.

Syndicalism proposes that all handworkers shall be organized into industrial groups instead of craft unions. Its elementary principle is "class consciousness." Its primary purpose is to foster class hatred of all capitalists, all merchants, all professional men, all men who do not perform manual labor and all "who receive their means of livelihood through profit on industry or income from investments."

Syndicalism opposes all forms of political organization, would abolish all lawmaking bodies, and repudiates all governments, whether constitutional, representative, or autocratic. It is indifferent to all ameliorative or reformative measures, whether labor, social or political, and it is especially opposed to the police and military.

It favors the habitual use of the strike, particularly the "general strike, not to remedy specific" grievance, not to obtain higher wages or lessened hours of labor, or betterment of conditions of labor, but for training purposes, so as to cripple and ruin employers, and to paralyze the industries of the country.

"Sabotage" is the right arm of syndicalism. The use of sabotage is to damage and destroy machinery and the means of production and distribution. The phrase was coined from the act of a French workman who hurled his wooden shoe, his "sabot," into a piece of intricate machinery and rendered it worthless. Sabotage punctures the tires of the auto, cuts the bands of the wheel, pours corrosive acid into the oil cups, mixes needles with the pottery clay, displaces the rail, saws the timbers of the bridge and dynamites foundries and factories.

By the use of sabotage syndicalism expects to cause a general collapse of capitalism and its withdrawal from productive industry. The syndicalists will then forcibly seize the machinery of production and the buildings in which it is installed. They will establish an industrial commonwealth "to be ruled," says James Boyle, "by executive committees of each labor group, which shall take the place of all civil government as now constituted, including Parliament, Congresses, Legislatures, and Councils, and all executive and administrative officers, and all courts, no matter whether the form of government be republican, monarchical, or autocratic."

When syndicalism crossed from France into England the London Times gave this definition of it: "The aim of syndicalism is to hand over the means of production and distribution to the trade unions whose members now operate them, so that each union will control its own means of livelihood in the common interest, and the workmen thus secure the 'whole product' for themselves."

By this definition the London Times confounded romantic with revolutionary socialism, and mixed its utopian with its opportunist features.

Prof. Werner Sombarty, who is a leading authority on sociology, thus defines syndicalism: "Syndicalists will hear nothing of making terms with their employers. They object to any policy which makes for social peace—to compromise in parliaments, to social reform, to humanitarian institutions which are due to the 'social spirit' and which serve to keep that spirit alive. Indeed, they will have none of the 'nonsensical talk about humanitarianism.' It is war to the knife they preach. The proletarian policy of violence is therefore in the interests of human progress. It is vital to help forward everything that tends to strengthen the 'will of revolution,' to lay stress on all that accentuates the class differences between the proletariat and the bourgeoisie, and to stir up the hatred of the proletariat against the existing condition of things. The most effective means for doing all this today are strikes."

Syndicalism advocates the "catastrophic theory." It professes, says Boyle, "to believe that when under the present system the wealth of the country shall be concentrated in a few hands, that capitalism would suddenly collapse through its topheaviness and own inherent rottenness, and the ever-increasing pressure of the clamorous and starving proletariat; and that then, suddenly, in a catastrophic manner—no one knows how—the industrial commonwealth would find itself established some fine morning, labor would come into its own, and the industrial millennium would reign, with everybody abundantly supplied with everything he wanted and very little work to do."

Syndicalism has harked back to the Proudhomme doctrine that property is robbery. Syndicalism would never have encouraged its followers to pay Clarence Darrow $200,000 for his able legal services in inducing his clients to plead guilty, and Job Harriman $15,000 and Joe Scott nobody knows how much for wagging their ears when Darrow wagged his jaw. Syndicalism has no use for walking delegates and other jawsmiths. Syndicalism is to the Tveitmoes and McCarthys what the unmasked, daylight, highway robber is to the sneak thief. "Syndicalism denounces modern Socialism as being false to the proletarian movement, and as having bartered its revolutionary principles for the sake of legislative representation and for the loaves and fishes of office-seeking."—Correct.

OVERDOING IT.

A good many people are so glued to the Bible that the literal interpretation sometimes puts a kink into their characters. For instance, Paul advises a little wine for the stomach's sake, and some persons are so in earnest about obeying this mandate that they have completely overlooked the possible occasional advantage of water.

The new fashion of watches worn on the knee by the eternal feminine is likely to cause an avalanche of queries as to the time of day.

"Johnson to become a citizen of France," so runs a headline. Jack Johnson is meant, of course; it would be impossible to lose the Governor.

The National Traffic Cop.

THINGS MEN DO.

One-Tenth of Us Clowns.

[World's Work:] It has been roughly estimated that 10 per cent. of us, the people of the United States, keep busy and earn our living by amusing the other 90 per cent. This 10 per cent. includes those who do the actual work of amusing; singers in grand opera, light opera, concert; actors in the "legitimate" theaters, in vaudeville, in burlesque, in small shows; performers in the various departments of the innumerable circuses, carnivals, street fairs; baseball players, football players, basket ball players, motor racers, aviators, boxers, innumerable exponents of innumerable forms of professional athletics and professional sports.

It includes also the people who promote these amusements; who incorporate companies and manufacture devices to be used in amusing—film companies with armies of employees in the moving-picture field, for example; the people in their large office forces; the people who manage and direct theaters, amusement parks, race courses, athletic fields, etc.; stage hands, mechanicians, electricians and employees in countless other ramifications of the general business of amusement.

It includes those who originate schemes of entertainment, those who finance them, those who manage them, those who execute them, those press agents, advance men, sign painters, "spielers" and "bankers," etc., who advertise them and draw the attention of the rest of us—the patrons who comprise the other 90 per cent.

The Mania for Undressing.

[London Times:] What is patent to the least observant nowadays is that women wear almost nothing under their gowns, even in daytime. Petticoats went some time back and were replaced by tights—or not replaced at all. The stockings are of such diaphanous silk as to embarrass the beholder who sees, even in the street, so much of them, and the are not covered by any but court shoes.

So much for the foundation. Over this is worn a filmy sheath of half-transparent material, cut almost as low by day as by night, and with such slashings and liftings in the skirt as may fully display the leg half-way to the knee and which show every movement of the limbs—almost of the muscles.

A story has been going the round of Paris in which it is told that an Englishwoman was offered a dress with the following inducement to tempt her: "Madame will be satisfied with this robe, for by putting a pink ribbon underneath madame will appear completely nude." As if that were the absolute ambition of every woman for the moment! Certainly there is an orgy of undressed going on, and it shows no signs of abating. And what is to be the end? It is difficult to see; but obviously, when you have gone on undressing for a certain time, you come to the end of what there is to take off, and the only thing to do is to put your clothes on again. But no one can forsee when that happy hour of sanity will be with us. There are no signs of it at present.

Money Not Biggest Incentive.

[Kansas City Star:] The big man in any line of work is never the man who is constantly thinking about the amount of money he can make out of it. His incentive is not a bank account, but the joy of achievement. Marshall Field had the ambition to be the biggest merchant, P. D. Armour to be the biggest packer, H. O. Havemeyer to be the biggest sugar refiner in the world. Col. Goethals isn't constructing the Panama Canal for so much a year. Dr. Gorgas and his medical assistants didn't risk their lives from yellow fever in the canal zone for their salaries. There are plenty of men in the government service who could get more money elsewhere. But they like their work and believe it gives them larger opportunities for service than they can find elsewhere.

The man who is out primarily for the money can never be of the first importance in any business. The money must be a secondary consideration. His primary interest must be for the success of the enterprise in which he is engaged.

Samuel J. Tilden was the foremost lawyer of his day. But in his later years he told a friend that he never had considered the fee in any case he had gone into. He had done the work because he loved it. The money had been a mere incident.

She Prefers a Good Farmer.

[Indianapolis News:] However, you can't blame Canada for returning Harry Thaw to this country if such a thing is possible.

STREAKS OF WIT.

A Doubtful Compliment.

[London Opinion:] Old Lady: Well, here's a shilling for you, my poor man.

Tramp: A shillin'? Lor' bless yer, lidy, if there ever was a fallen angel, you're it.

Woman's Panacea.

[Yonkers Statesman:] Mrs. Styles: I would rather you would treat me inhuman than my dog.

Mr. Styles: Why?

Mrs. Styles: Because the dog can't get a divorce.

The Economic Period.

[Chicago Record-Herald:] "Yes, they're married."

"Why do you think so?"

"Didn't you hear him say when she asked him to call a taxi that he thought it would do them both good to walk?"

A Good Testimonial.

[Harper's Weekly:] "Is this Mrs. Smith? I called you up to ask if you could say anything good of Bridget Farley, who lived with you as cook."

"Yes, I can say one thing. She left without breaking any dishes."

"That's encouraging! How long did she stay?"

"One hour."

A Natural Mistake.

[London Standard:] An American motoring through a small Scotch town was pulled up for excessive speed.

"Didn't you see that notice, 'Dead Slow?'" inquired the policeman.

"Course I did," returned the Yankee, "but I thought it referred to your durned little town."

Like Homeopathic Medicine.

[Washington Star:] "I'm going to start an anti-noise association," said the man who is always promoting something.

"How will you go about it?"

"Well, the first thing is to get the public interest. I have already engaged half a dozen speakers and a brass band."

Practical Missionaries.

[London Punch:] Old Lady (offering policeman a tract:) I often think you poor policemen run such a risk of becoming bad, being so constantly mixed up with crime.

Policeman: You needn't fear, mum. It's the criminals wot runs the risk o' becomin' saints, bein' mixed up with us.

LUKE McLUKE SAYS:

[Cincinnati Enquirer:] The only people who can afford to tell the truth all the time are those who don't care whether they have any friends or not.

Why is it that the homely girl with brains usually cops out a better husband than the pretty girl with money?

A man always says he would rather have a clear conscience than a million dollars because he hasn't the million dollars.

When a man has to go to a picnic with his wife he spends the day before in praying for rain.

Every girl can see too much prepared chalk on the other girl's face and none on her own.

A girl clerk in a dry goods store doesn't get to say much, but she does a lot of mental cussing every time she has to wait on a fussy woman.

Every time a woman asks her husband if he loves her as much as ever it reminds him that he doesn't.

A woman will always agree with a man when he doesn't want her to.

Man may be the noblest work of God, but you can't make a married woman believe it.

Matrimony is what turns romance into an itemized expense account.

A girl thinks men are all kings. An old married woman thinks they are all deuces.

If you want to start trouble at home just cut an item out of a newspaper and then leave the paper where you wife can find it.

QUAKER QUIPS.

[Philadelphia Record:] A man seldom knows who his friends are till he finds he hasn't any.

We never quite realize the sting of hard words till we have to take them back.

He who strikes while the iron is hot doesn't always succeed in making warm friends.

Old friends may be best, but that doesn't prevent a fellow from making young ones.

It's all right to cultivate a thirst for knowledge, but it brings with it mighty few free lunches.

WHY IS A MAN?

The Habits of the Home and the Office.

"Why"—and the questioner was a clever woman, a reasonable creature, a good wife, an excellent housekeeper—"Why does a man always throw his newspaper on the floor?"

And she looked at me with the intent gaze of one who expects an answer.

Well, he doesn't. Not always. In his office, I may say, he never does. Only the old-fashioned newspaper offices, the now obsolete "sanctum sanctorums" of our fathers, paper the floor of the editorial rooms knee deep with half-read exchanges. In his own office the average man, when he finishes his morning paper, folds it with less or more neatness and compactness and lays it on a table or desk.

"Then why," the lady insisted, "does he invariably throw it on the floor in his home?"

What Shall He Do With It?

Merely because there is no other place to put it. Should he lay it on the chair nearest his own it would slide off on the floor anyhow. He can't lay it on his lap, because he is going to get up and make the matutinal rush for the office in a few moments, or as soon as he is asked to do something about the house. It isn't easy, nor often possible, to fold it over the back of a chair, the furniture not being constructed on the clothes-rack model. There is only one place for it. He would roar a savage rebuke at his office boy should he find the paper on the floor of his neat place of business.

Why, then, doesn't he lay it on the table at home?

Because there is no place on any table for it. Oh, yes; I know, one of his first artistic expenditures, when he could afford it, was for a library table for books, current magazines, and, presumably, newspapers. A simple thing, with a plain flat top, supported by four legs, one at each corner. Or, if he runs to rather high art, there may be two redundant legs amidships, to knock one's knees against and to get in the way of one's feet.

Now, upon some corner space of this table the man undoubtedly planned to lay his newspaper after perusal. But how can he?

The Colonizing of the Library Table.

The magazines usually file their pre-emptions in time to secure favorable locations. Then the best claims are taken up by a variety of crystal or metal ornaments, ranging from vases to vawzes, standing—part of the time—on bases of tottering instability, and made topheavy with cut flowers. A carelessly flung newspaper will upset one of these decorations, with a resultant waste of water enough to irrigate two volumes of poetry, dry enough to need it, and pulp a scattered pile of illuminated cards—invitations, birthday congratulations and wedding announcements. There is a photograph in a tripod frame that falls down in a "stroke" if you look at it. There is a little row of thin books, beautifully bound and uncut, supported by a pair of book racks, brass and silver, bigger than anything else on the table. There is also a neat little writing-desk outfit—one of those impossible Christmas presents—two inkwells, each containing a solid residuum of some sort of emblaming fluid, cracked with drought, and two or three pens, pointed like cambric needles, with the thinnest handles that a man's fingers ever vainly tried to wrap themselves around often enough to get a grip. The pens are split up the back. There is an assortment of paperweights. A framed calendar, with a very large picture of a female person with hair enough to make a mattress, and not enough garments to furnish a pillow slip. And a few other ornaments and decorations.

"Why does the man always throw his newspaper on the floor?"

The solution of this enigma is postponed until after the settlement of our tangled relations with Mexico. One international puzzle at a time is enough.

Make It Unanimous.

Most appropriately, were it practical, Labor Day should be a world-round holiday. It is the one universal festal day in all creation. An annual Sabbath day for everybody, without regard to age, sex, creed, politics or color. Everybody, including father, works at something or somebody. Labor is the one universal law. "Six days shalt thou labor." It is a duty to God and man. We should have one day in seven free from labor, that is a command uttered in the paragraph. We have learned long ago to despise one of these commandments, and we don't regard the other any too loyally.

I wonder if the world couldn't get along without any of us for just one day? I half believe it could. Adam Bede—George Eliot's Adam, not Minnesota's—reproved a workman who always dropped his tools at the stroke of the clock—"Even a grindstone will keep on turning for a bit after you let go the handle." And I have an idea that the old world, which has been turning for I don't know how many million years before I got on board, would keep on for twenty-four hours after we all let go. I'd like to see some community try it. Say a city like Los Angeles—just once. If we could do it, then the whole world could. That would be a holiday worth talking about. Wouldn't have to count the cars and estimate the crowds. Just get the figures from the census report.

Of course, we'd have to stay at home. There'd be nobody to take us to the beach or mountains or ball park. No shows, no banquets, no overworked trolley and trainmen, no perspiring waiters, no frenzied conductors, no fainting cooks, no shirt-waisted toilers working for the rest of us. Everybody serving himself and enjoying himself at the first table.

Too Good to Be Endured.

The fact that we would have to stay at home would be a novelty in merry making. How strangely would appear the silent and empty streets. How populous would seem the quietest neighborhoods, with the families at home. A day of cold victuals. Nobody dragging home tired to death at evening time. Nobody worn out trying to have a good time. No exasperating martyr coming into the pleasant circle in the gloaming with an irritating sigh of resignation:

"Well, everybody has had a good time but me."

Wouldn't that be an ideal "labor day?" Well, if the government should enforce just one such day of universal rest for all toilers this pleasant land would be Mexicanized in fifteen minutes, and the people who labor hardest all the year would lead the various revolutions. If there is one thing the human family can't stand it's rest.

Pitcher J. Pendleton

Evidently Keeping Still On a Bet.

[St. Louis Globe-Democrat:] Col. Roosevelt is more effectually buried in Arizona than he was in Africa. What IS the man doing?

Pen Points: By the Staff

We repeat, what the Wilson administration needs is a pinch hitter.

In the hurry and rush of affairs in Mexico what has become of the Zapatistas?

Bull Moosers may celebrate November 5 as an anniversary, probably as their "foundering" day.

And it was Senator Newlands who, swearing he'd ne'er consent to vote for free sugar, consented.

With Schoolmaster Wilson the tariff and currency issues must be disposed of during the first semester.

But the United States will be among the exhibitors at the Panama Exposition. That ought to be enough.

Tennis shoes are the thing to wear for the new dances. Spiked baseball shoes would also help some.

If the old currency is to be laundered the new Register of the Treasury ought to be a Chinaman instead of an Indian.

With the anti-Jap law in force in California the courts may be expected to do a lot of business. A test case is already proposed.

In any event, there will be no general war anywhere until the men who hold the purse strings are consulted. Wars cost money.

Col. Henry Watterson is out in a scorching review of Wall street. Has Marse Henry been playing the moth and the flame game?

It is now claimed that Paul Armstrong, the playwright, wrote "Alias Jimmy Valentine" in five days. How some folks do waste their time!

It is now claimed that aerial navigation as a commercial enterprise is impossible. We should like to come back a hundred years hence to see.

If Ambassador Gerard keeps up traveling between Washington and Berlin he won't be compelled to spend much for house rent in the German capital.

It is claimed that the picture of the eagle on the $10 coins is an imitation of an old Egyptian bird. So far as we are concerned we are not in a position to deny the claim.

What is to be done with the pest who calls you down to the telephone in the middle of the night, only to hear him blandly remark: "Wrong number, awfully sorry."

The tariff debate has reached the stage when the speakers are describing the burning of Rome. They ought to get down to the discovery by Columbus by the time the snow flies.

This is the time of year when the papers print stories of the big baseball managers "buying" players at high prices from teams where they had been planted months before. It is to laugh.

And there is the musical genius who, these warm summer nights, insists upon having the windows open while she tortures the "Black Key Masurka." Here is another case that demands "intervention."

Robert Lincoln, the only surviving child of Abraham Lincoln, has just passed his seventieth birthday. He should not omit to write his recollections of the "gentlest memory of the world," as Bob Ingersoll once expressed it.

A monument to Mark Twain will be erected soon at his old home in Hannibal, Mo. But why a pile of stone? There are "Huckleberry Finn," "Mulberry Sellers," the incomparable "Innocents Abroad," and the heroes of "Roughing It."

It has been figured out that there are 17,000,000 unmarried men in the United States. That number would be materially reduced if they all lived in Los Angeles. There isn't much excuse for a man to remain unmarried here. Ain't it the truth, girls?

Six o'clock is the hour fixed by a Los Angeles matron as the time when she ought to be up in the morning. This is quite an improvement over the wife who wakes up her husband at that hour, and asks him to look at his watch under the pillow to see what time it is, and then turns over for a beauty sleep.

Gov. Foss is trying to interest all of the Governors in his plan to abolish the practice of sending men to jail when they cannot pay a fine. The law, as it stands, means one kind of justice for a man with money and another sort for him who has none. Whether he knows it or not, Gov. Foss is opening up a mighty big question.

INCANTATIONS.

I.

Hear thou, and come, O Sleep, capricious one!
Come as the waves, upcreeping steadily
From out the quiet bosom of the sea,
With cool caress to spead themselves upon
The dry, sun-weary margin of the land
Of consciousness. Then let thine outflow sweep
All markings from the sand,
Leaving a fair, smooth record of thy stay,
Fit for the unknown footprints of the coming day.

II.

Hear thou, and come, O Sleep, thou wayward one!
Come as the snowfall, softly fluttering down
To cover all that barren plain and brown,
My mind, with magic of oblivion.
The rustling of my tired thoughts shall cease
As wind-tossed leaves held fast and quieted
Beneath thy still white peace.
So shall thy gentle sway refreshment bring,
And my awakening know the gladness of the spring.

—[Cornelia W. Bull, in New York Sun.

MONDAY MORNING

Cities an

Pasadena.

SUN'S HEAT IS VARIABL

Scientist Arrives in Pasad to Confirm Theory.

Board of Education Fac Big Deficit.

Dr. Freeman Home Ag Occupies Pulpit.

PASADENA, Sept. 1.—Charle Abbott, director of the [illegible] observatory of the Smithsonian [illegible]stitution at Washington, D. C., wh several years has been studying sun with respect to its heat, and several months ago announced he had found the heat to be vari arrived in Pasadena yesterday to two months here taking observa on Mt. Wilson. For three sum he has worked with colleagues mer before last with F. E. Poole, last summer with L. B. Aldrich, observations have been taken st taneously on Mt. Wilson and in giers.

As to reports which from tim time have been current that the that the heat of the sun is now kn to vary will make it possible to f cast climatic conditions, Abbott night declared:

"I do not think that it will eve possible to do anything like that, course it would be of great advan had the people who lived 1000 y ago begun taking these measurem with the accuracy with which we now taking them, so that we w have that information to work w As it is, we are practically at the ginning. However, we have not b working on it more than ten y and we have already observed s indications that the variations of heat of the sun do have effects on earth and that the climate change because of it. These fluences are not of great magnitu

"I think this is one of the important branches of astronom research since it is of great inte to the people who dwell on the e to know something of what may expected in the way of growth development."

Abbott declares that the proje 100-inch telescope for the Mt. Wi Observatory, now being constructe attracting much attention throug the world.

"It does not take that, though," said, "to bring the Mt. Wilson servatory into the forefront. I at the forefront already. The la telescope will undoubtedly make p sible many new discoveries."

Mrs. Abbott accompanies the tronomer. They are now the gu of Mr. and Mrs. S. W. Pyle of No. East Peoria street.

MAY MEET; MAY NOT.

The Board of Education, wh faces a deficit of approxima $36,000, owing to the lowering of tax rate by County Superintendent Schools to 20 cents, is at a loss know what to do. Last week a me ing was called for tonight, to wh the directors of the Board of Tr and the bankers of the city were vited. It was thought then that terest could be stimulated in beh of Pasadena to such an extent t the board would receive relief fr the Board of Supervisors after Last night there was no certainty the minds of the members of board as to whether this meeting be held. Some are of the belief t there is no way out of the dilem other than to shorten the school y by a month or a month and a h and others declare that the teach of the city will come to the relief the board with a noble sacrifice salary.

"I believe the teachers of the c are loyal," said W. S. Graksie, one the members of the board, last nig "and that when the salary appropr tion is used up they will continue teach without pay the rest of year if it is necessary for them to so in order that the school year not shortened."

If the meeting is held tonight planned, there will probably be a d egation of teachers present. Wheth or not this meeting will take pla will be decided this morning, when t board members are to hold a co ference.

The shortage in teachers' salari alone for the elementary schools h been roughly estimated at $18,0 and counting the heat, light and mai tenance, with no provision at all repairs, it amounts to practica double this sum.

The lack of funds that the Boa of Education has with which to ope ate the grammar schools will n however, affect the new Polytechn High School in any degree. The Hi School is provided for in a separa appropriation and the work of t school year there will be carried o as planned, whatever the circum

Play on

KNIGHTS OF P WILL

REDONDO BEACH, Aug. 31.—Th second annual picnic of th Knights of Pythias of Souther California will be held at Redond Beach on Labor Day under the aus pices of the Pythian Congress.

This will be one of the largest an most successful of all the season's ex cursions and will be attended by Pyth ians and their families from all ove the Southland. An extensive pro gramme will be given for the amuse ment of the guests.

A prize of $250 and a beautiful sil ver loving cup will be given to th winning team in the drills and spe cial interest is being taken in thi feature. Three hundred members o the Uniform Rank, K. of P., will ar rive in a special Santa Fe train t take part in the competition for thi prize. Brig.-Gen. J. O. Royer of Lo Angeles commands the Californi Brigade.

Cities and Towns South of Tehachepi's Top—Los Angeles County News.

Pasadena.

SUN'S HEAT IS VARIABLE.

Scientist Arrives in Pasadena to Confirm Theory.

Board of Education Faces a Big Deficit.

Dr. Freeman Home Again; Occupies Pulpit.

PASADENA, Sept. 1.—Charles G. Abbott, director of the astrophysical observatory of the Smithsonian Institution at Washington, D. C., who for several years has been studying the sun with respect to its heat, and who several months ago announced that he had found the heat to be variable, arrived in Pasadena yesterday to pass two months here taking observations on Mt. Wilson. For three summers he has worked with colleagues, summer before last with F. E. Foole, and last summer with L. B. Aldrich, and observations have been taken simultaneously on Mt. Wilson and in Algiers.

As to reports which from time to time have been current that the fact that the heat of the sun is now known to vary will make it possible to forecast climatic conditions, Abbott last night declared:

"I do not think that it will ever be possible to do anything like that. Of course it would be of great advantage had the people who lived 1000 years ago begun taking these measurements with the accuracy with which we are now taking them, so that we would have that information to work with. As it is, we are practically at the beginning. However, we have not been working on it more than ten years and we have already observed some indications that the variations of the heat of the sun do have effects on the earth and that the climate does change because of it. These influences are not of great magnitude.

"I think this is one of the most important branches of astronomical research since it is of great interest to the people who dwell on the earth to know something of what may be expected in the way of growth and development."

Abbott declares that the projected 100-inch telescope for the Mt. Wilson Observatory, now being constructed, is attracting much attention throughout the world.

"It does not take that, though," he said, "to bring the Mt. Wilson Observatory into the forefront. It is at the forefront already. The large telescope will undoubtedly make possible many new discoveries."

Mrs. Abbott accompanies the astronomer. They are now the guests of Mr. and Mrs. S. W. Pyle of No. 76 East Peoria street.

MAY MEET; MAY NOT.

The Board of Education, which faces a deficit of approximately $36,000, owing to the lowering of the tax rate by County Superintendent of Schools to 30 cents, is at a loss to know what to do. Last week a meeting was called for tonight, to which the directors of the Board of Trade and the bankers of the city were invited. It was thought then that interest could be stimulated in behalf of Pasadena to such an extent that the board would receive relief from the Board of Supervisors after all. Last night there was no certainty in the minds of the members of the board as to whether this meeting will be held. Some are of the belief that there is no way out of the dilemma other than to shorten the school year by a month or a month and a half, and others declare that the teachers of the city will come to the relief of the board with a noble sacrifice of salary.

"I believe the teachers of the city are loyal," said W. S. Grahle, one of the members of the board, last night, "and that when the salary appropriation is used up they will continue to teach without pay the rest of the year if it is necessary for them to do so in order that the school year be not shortened."

If the meeting is held tonight, as planned, there will probably be a delegation of teachers present. Whether or not this meeting will take place will be decided this morning, when the board members are to hold a conference.

The shortage in teachers' salaries alone for the elementary schools has been roughly estimated at $18,000, and counting the heat, light and maintenance, with no provision at all for repairs, it amounts to practically double this sum.

The lack of funds that the Board of Education has with which to operate the grammar schools will not, however, affect the new Polytechnic High School in any degree. The High School is provided for in a separate appropriation and the work of the school year there will be carried out as planned, whatever the circumstances may be at the other schools.

PASTOR AGAIN IN PULPIT.

Rev. Robert Freeman, pastor of the Pasadena Presbyterian Church, preached from his pulpit yesterday for the first time in six months. He has just returned home from a long vacation which he passed in Maine, in England and Scotland, in Northern California and on the Hawaiian Islands. He took for the subject of his sermon yesterday morning, "The Struggle in the Wilderness." The text was Matthew iv:8: "If thou be the Son of God." It was a discourse on the three subjects, poverty, suffering and defeat. He said in part:

"I am not seeking in this interpretation to foster or condone the smug and sinful contempt of such rich folk that argue to themselves that poverty is ordained of God, that Christ conceded it was always to be present and that therefore they have no obligations. They know better. They don't dare concede the truth to themselves because it involves expense and labor. Upon them falls in large measure the task of solving the problems of child-labor and woman labor and all the multiplied causes of poverty. All I am seeking to say is that all men are not created equal; there will always be those whose abilities mark them as superior, whose inventive genius or artistic genius, whose insight or whose foresight, whose knowledge or application or generalship commands conspicuous reward. There will always be those who are poorer than others. There must be the relatively rich and the relatively poor. Now Jesus's attitude in this temptation teaches what the act of poverty does not indicate. In the Old Testament the friends of Jehovah were mostly men of wealth, Abraham, Isaac, Jacob, owners of large lands, immense herds and flocks. And since in every sphere of human endeavor and achievement prominent among the champions of liberty and the masters of art and the prophets of truth have ever stood the children of the hut, of the cabin, of the tenament, sometimes of the hovel. Abraham Lincoln was not the only servant of Almighty God in high places whose feet had been drawn from the mire and clay and placed upon the rock. For many of us poverty has proved an immeasurable blessing. It has compelled from us among other things the demonstration that ought to be demanded of every youth for at least a year before he goes through college—of ability to earn a living and be wholly self-supporting. Poverty may be due to a thousand causes. Whatever be the cause in a given case, however, Jesus's life and Jesus's attitude in temptation teach us that God is not to be blamed for poverty as goodliness is not the explanation of wealth.

"The second idea of God which Satan seeks to impose is that there is no place in God's scheme for suffering. There must be the elimination of personal pain. I am thinking as I speak of those of you who during the months of my absence have been face to face with the greatest trials of your lives. Christ's attitude in this temptation is a comforting one. He would have us know that we are frequently better off without angels, that the bruised foot sometimes discovers to the child new tenderness in the parent, that God is not merely the God of the comfortable.

"The third idea is that there is no place in God's scheme for defeat. There must be the elimination of personal failure. Listen for the echoes of that challenge may be easily heard in a day when the sons of men know no success save fortune, nor any failure save bankruptcy."

RETURN HOME.

Mr. and Mrs. John B. Miller of Columbia street and Hillside road and their children returned home yesterday from Santa Barbara, where they passed the last seven weeks. They declared last night that they had had a delightful summer, but were glad to be home again. Miller has been playing polo in Santa Barbara. Now that he has returned to Pasadena and other members of the Pasadena Polo Club who are away from the city are also expected soon to return, arrangements have been made to begin the local polo matches at Tournament Park this week.

Hotel Vista del Arroyo, Pasadena.—[Advertisement.

WILD BULL SCHOOD.

M'KITTRICK, Aug. 31.—The bond issue, amounting to $4000, recently authorized by the citizens of the Olig public school district, for the erection of a new public school building at Olig, two and one-half miles north of this city, having been sold in Bakersfield, it is expected that work on the new structure will begin as soon as the McKittrick Oil Company, upon whose land the present building is located, has executed the necessary papers. The plans for the school prepared by J. M. Saffell of Bakersfield, have been accepted, and nothing remains but the transfer of the papers and the awarding of the contract for the construction of the house. It is thought this will be done within a short time. The fall and winter term of the school will begin on September 8, and two young ladies from Los Angeles, who have been for some time connected with educational institutions in that city, will be in charge.

Play on Labor Day.

KNIGHTS OF PYTHIAS WILL VISIT REDONDO.

REDONDO BEACH, Aug. 31.—The second annual picnic of the Knights of Pythias of Southern California will be held at Redondo Beach on Labor Day under the auspices of the Pythian Congress.

This will be one of the largest and most successful of all the season's excursions and will be attended by Pythians and their families from all over the Southland. An extensive programme will be given for the amusement of the guests.

A prize of $250 and a beautiful silver loving cup will be given to the winning team in the drills and special interest is being taken in this feature. Three hundred members of the Uniform Rank, K. of P., will arrive in a special Santa Fe train to take part in the competition for this prize. Brig.-Gen. J. O. Royer of Los Angeles commands the California Brigade.

Col. C. C. Walton, commanding the third regiment of the Uniform Rank, will have charge of the military features of the day's programme, which will end with the retreat parade at 5 o'clock. The famous "Dokkies," the exhibition drill team of the Dramatic Order of Knights of Khorassan, which represented Los Angeles in the East in the annual competition last spring, will have a prominent part in the various competitions and drills. The usual picnic races, tugs of war, and other athletic sports will be held during the day, beginning with a ball game in the morning.

About 4000 Knights of Pythias will be present with their families on the picnic. The Pythian Sisters will serve free coffee and punch in the lunch grove at noon, after which the big baby show will be held.

In charge of the day's excursion are Dr. T. J. Ruddy, president; W. A. Whitten, chairman of the Programme Committee; Brig.-Gen. J. O. Royer and Col. C. C. Walton.

San Bernardino.

LOVE CHANGED TO LOATHING.

San Bernardino Woman Says Jealousy Caused Arrest.

President Shoup Gives Date of Line Opening.

Over Quarter of Million for Building Permits.

SAN BERNARDINO, Aug. 31.—The love of Mrs. Nora Brady Smith for D. B. Williams, charged here with intent to commit murder on his aged wife, Mrs. M. J. Logsdon Williams, has turned to intense hatred following her arrest at Redondo for alleged complicity in the case.

"He made me believe that I was the only woman in the world, but now I know better. I did like him, but now it is different. I was not the only one," she said soon after she was brought to the County Jail. She says that she has done nothing wrong and that Mrs. Williams is just jealous of her.

That Williams's right name is Uvie B. Beckman is the belief of the officers and if such is the case then the marriage to Mrs. Logsdon three years ago will be void, and the poison victim will not have to resort to the divorce court as she promises to do as soon as she gets strong enough to start proceedings to be legally separated from Williams. It is claimed that Williams was married in Lawrenceville, Tenn., under the name of Beckman, and has a child living there, although the mother is dead.

NEW HOSPITAL.

At a price of $10,625 the R. J. Jones corner at Fifth and E streets has been purchased by the R. R. Owen and Dr. Thomas McHugh for the purpose of establishing a strictly first-class hospital, with surgery as a specialty. The lot is 55x125 feet and an eleven-room house located on it will be remodeled into a hospital, plans for which have been drawn up.

RAILROAD VISITORS.

President Paul Shoup of the Pacific Electric with General Manager McMillan and other officials was in this city yesterday on an inspection trip, and the party announced that the new electric line between San Bernardino and Riverside would be open on October 1. In addition it was stated that the line from Upland to Alta Loma would be completed and put in operation by December 1. The latter is a stretch of the through line to Upland which will eventually connect Los Angeles and San Bernardino.

JONATHANLAND READY.

Jonathanland, the newly created outing grounds of the Jonathan Club of Los Angeles, is now ready for the entertaining of some 400 members of the organization who will arrive here next Thursday for a four-days' frolic in Swarthout Canyon, several miles up from Big Pine, a station on the Santa Fe in Cajon Pass. Tents are now about up and other features of the installation, including the electric wiring, amphitheater and athletic grounds are complete.

FRATERNAL PICNIC.

More than 2000 members of the eighteen Fraternal Brotherhood lodges of the local district will gather for the second annual picnic tomorrow at Urbita Springs. Supreme Secretary Charles W. Dempster and Supreme Vice-President Mrs. Emma R. Neidig will be here for the event.

Basket lunches will be served at noon and at 6 o'clock, while during the afternoon running, swimming and boat races and other sport events will be held. In the forenoon the Corona and Riverside teams will contest in a baseball game to see which one will meet San Bernardino for the cup. Rev. M. B. Shaw, president of the San Bernardino, will deliver the address of welcome following a musical programme at 1 o'clock. At 5 o'clock the escort teams of the district will contest for the silver loving cup now held by the Riverside lodge. The district includes San Bernardino, Riverside and Imperial counties.

NEWS BRIEFS.

Several hundred people will attend the Corona road races on September 9. The National Orange Show Committee which is in charge of the big booster expedition planned announces that already forty-two machines have signed up to make the trip and it is expected that over fifty more will enlist in the proposition, insuring perhaps 400 people from this city. The delegations will be met at Corona by the Chamber of Commerce of that city and taken on a trip around the race course prior to the big race. The crowd will leave here at 7:30 a.m. and arrive at Corona at 9:30 o'clock.

After believing for seventeen years that he owned a valuable section of land in the Cucamonga section, W. J. Hynes has been informed by the Superior Court that J. P. Coulsen is the holder of the title to the property. The case runs back to 1896 through a number of transactions which clouded the title to the extent that the matter was taken up in the courts.

The local lodge of Moose is planning to have a home of its own and negotiations are under way for the leasing of the third floor of the Chamber of Commerce block at Fourth and E streets to the order which plans to fit up the spacious quarters into a first-class home. When the building was erected the third floor was never finished, the directors finding no need of the floor at that time. The Moose lodge here numbers about 400.

With the August building totals the city passes the quarter million mark for building permits for the year. Walter Roberts is about to begin the construction of a $5000 home on D street between Eleventh street and Base Line. Another beautiful home that is planned for the D street residence section is that of Joseph Cohn on the recently purchased corner at Sixth and D streets. The home will cost $10,000.

With the return of General Manager A. G. Wells of the Santa Fe Coast lines, who is expected back on the job this week, the recently promoted officials to acting berths will return to their former positions, according to statements of local officials. Acting General Manager I. L. Hibbard will return as general superintendent, while J. R. Hitchcock will regain the superintendency of the Los Angeles division. Acting Superintendent J. G. Gallvan here will probably return as trainmaster, sending E. E. McCarty back to Winslow as trainmaster.

TAX RATE IS REDUCED.

Porterville Citizens Will Be Required to Pay Less for the Privilege of Breathing.

PORTERVILLE, Aug. 31.—According to the budget for the coming year, which has just been completed by City Clerk E. F. Halbert, the tax rate for Porterville for the coming year will be $1.35 on the $100 valuation, as compared with 15 cents more than that for 1912.

Reduction of the rate is due in part to the fact that water bonds are taking care of themselves in revenue from the system, and in part to practical completion of the street work projected year before last.

There has been an increase of nearly $500,000 in the value of the assessable property for the coming year, which will care for any increase in expenses.

MICROBES CAUSE TROUBLE.

Young women, under 30 years of age, who carefully manicure their complexions and then often sigh over the sad result may feel somewhat assured there are compensations, since Walter Conner, a young contractor of this city, has been stricken with painful illness the result of blood poisoning from too close a shave.

Conner's enthusiasm with the use of a razor resulted in a slight eruption from an ingrowing hair. While probing for the offending follicle Conner carried microbes and things into the skin and an extensive and serious infection was the result.

WITHOUT A P.M.

Globe, a village east of here on the Porterville Northeastern Railway, enjoys the unique distinction of having been without a postmaster for nearly three months, the vacancy having just been filled by the appointment of T. J. Grider, an Upper Tule rancher.

When E. A. Miller resigned the office ninety days ago, instead of the usual rush for the job, no one wanted it. Globe people urged every inhabitant to take the vacancy without result. Finally when Grider moved to town he was prevailed upon to accept.

SHERIFF'S SON IS DROWNED. ...

Dr. Horace Stewart of Santa Barbara Loses His Life at Mouth of the Santa Ynez.

[BY DIRECT WIRE TO THE TIMES.]

SANTA BARBARA, Aug. 31.—[Exclusive Dispatch.] Dr. J. Horace Stewart, age 27, son of Sheriff Nat Stewart of this city, was drowned this afternoon at the mouth of the Santa Ynez river, near Surf, forty miles north of here. One of his companions, Miss Hattie Rennie of Lompoc, was taken from the water unconscious but was revived a few minutes later.

Dr. Stewart, who was a dentist practicing in Lompoc, went to Surf with a number of other young people to spend the day and all were crossing the river in a skiff when it upset. Stewart and Miss Rennie immediately sank while the others held on to the side of the boat. When the young man and woman came to the surface they were towed ashore by two of the men in the party and it was not thought either was in a serious condition.

Efforts however to resuscitate Stewart were unavailing though his friends worked on him for nearly four hours.

Dr. Stewart's father, mother and sisters are spending a vacation at Lake Tahoe. Dr. Stewart was born in Lompoc and was one of the best known and most popular young men in the county. He practiced his profession in Santa Barbara two years after graduating and then went to Lompoc. His death caused profound sorrow throughout the county.

WANT OFFICIALS' MACHINES.

Thieves Operating at Venice Seem to Prefer the Cars Owned by County Officers.

VENICE, Aug. 31.—Auto thieves with a penchant for stealing the machines of Los Angeles city and county officials operated here extensively today. W. E. Hinshaw of Long Beach, County Supervisor, lost his Ford. Member Johnson of the Los Angeles Board of Public Works reported the loss of two electric lamps from his auto. Five other machines were reported stolen.

Hinshaw admits that this was his first visit to Venice this summer. He, with his family, motored here, and parked his Ford on Zephyr avenue. Nothing but a linen duster was left in the machine. When the Hinshaw party returned from the strand an hour later the machine was gone. The Supervisor reported the theft to the police.

A thrilling chase by Fireman Harry Wright of a thief who stole the headlights off Johnson's auto tonight enlivened the evening. Wright saw the fellow make off with Johnson's lights, and gave the hue and cry. A crowd followed Wright and the thief onto the Kinney pier, and through the dance hall, the dancers standing agape. The fellow dropped the lights in the dance hall and fled out the back way. Two Buicks, a Studebaker, an Oakland and a Cadillac were reported stolen besides these two.

NEWS BRIEFS.

Though the high tides of last night dashed the water high over the south beach bulkheads, it did no damage, according to the members of the street department who were on the lookout for trouble. A huge crowd watched the antics of the unusually high waves, the tide being 7.1 feet high at 8:30 p.m.

Venice is preparing to entertain a record Labor Day crowd tomorrow. Last year on this holiday there were 40,000 visitors. Ocean Park will be the headquarters of the hosts of labor, but they are expected to drift to Venice and spend most of their amusement money here.

Showing Our Monkey Blood.

[Boston Advertiser:] The batsman, congratulated on his home run, clapped himself proudly on the chest and began to boast of still finer home runs that he had made in the past.

"Did you see that gesture—the stricken breast?" said an ethnologist of Harvard. "Whenever we make that gesture in our vanity, we prove the Darwinian theory up to the hilt.

"You know the gorilla. Kipling and Du Chaillu describe him. An enormous ape that in his indominatable bravado beats his breast with a sound like the rolling of the muffled drums on Memorial Day.

"As big as a bull, as swift as a cat, as powerful as an elephant, the gorilla believes himself unconquerable, and in the vain glory of that belief he inflates his lungs and beats his swollen breast till the jungle rings like a gong.

"We, in our moments of foolish and excessive vanity, inflate our lungs and slap our swollen breasts.

"Thus, alas, we show the monkey blood in us."

Long Beach.

CHURCH WAR INTENSIFIED.

Long Beach Presbyterians Resent Financing.

Assembly Closes With the Election of Officers.

Warrants Issued for Ranchers for Violating Ordinance.

LONG BEACH, Aug. 31.—Instead of settling the troubles within the Presbyterian Church, the findings of the presbytery commission have apparently accomplished what they declared they wished to avoid—the disruption of the church.

Mr. and Mrs. William M. Craig, the only remaining charter members, who helped organize the church twenty-five years ago and who have subscribed, given or loaned over $12,000 to aid in building and furnishing the present magnificent church, announced that they had decided to withdraw their letters from the church, following the example of Albert Johnson, for many years clerk of the session, and Dr. A. T. Covert and family. Dr. Covert has long been one of the foremost members of the church and for years has had charge of the choir, which position he resigned three weeks ago.

"Our action in withdrawing our letters, said Mr. Craig today, "is directly due to the alleged refusal of the presbytery commission to give due consideration to the rumored indiscretion of Mr. Mason, and its action in declaring him deserving of no censure and worthy of commendation in any field. All three of the men were leaders in the church and resigned during the late unpleasantness.

It was learned today that most of the rebellious officers had planned to postpone severance of relations with the church until after October 1, so as to be in a position to work against the recall of Mason to the pastorate, but with some of the leaders withdrawing, it seems likely there will be a general movement of the faction, which one trustee asserted this morning amounted to fully 75 per cent. of the congregation. All agree that their withdrawal will not cause any regret on the part of Dr. Mason, as the hegira will leave him and his friends in control of the church, which they believe is what he desires.

That the case can be brought up at any time in presbytery is the assertion of church officials, despite the claim that the commission's findings were final. They say that by the preference of charges the matter can be renewed at any time as a judicial case. But in view of past events, all shrug their shoulders and say "what's the use?"

ASSEMBLY CLOSES.

The summer school of methods, one of the departments of the Long Beach assembly, closed this morning with graduating exercises in which forty-nine Sunday-school teachers received diplomas and special recognition ribbons for their studies. Miss Portia C. Riley and Mrs. S. V. Riley of Pomona and Mrs. L. J. McDonald of Lordsburg, were graduated "Cum Laude" for unusually good work. Dr. H. A. Dowling, State Sunday-school secretary, conducted the graduating exercises, while the graduating address was given by Dr. W. R. Harper of Pomona.

The prayer of consecration was given by Dr. Truett. Following the exercises, the alumni association elected as officers Mrs. B. E. Bassford, Los Angeles, president; Miss Lucy Lovell, Long Beach, vice-president; Miss Anna Meyer, Los Angeles, secretary; Mrs. L. J. McDonald, Lordsburg, treasurer. Dr. Truett gave his closing address to the assembly this morning, being a summing up of the work of the assembly—its teaching department, its emphasis on Bible study and its call to the worthiest and most practical consecration of the Christian life. The assembly closes tomorrow with special Sabbath services morning and evening.

NEWS BRIEFS.

At the request of objecting citizens Justice Underwood today issued warrants against six ranchers living just outside the city limits charging them with violation of county ordinance 288 which prohibits the dumping or feeding of any garbage to animals when the garbage has been hauled or conveyed from any city to land in the county limits. Should this ordinance be strictly enforced it will compel the city officials to take immediate steps to care for the garbage in the city, as much money and trouble has been saved the city by farmers adjacent to Long Beach who have hauled tons of garbage for their stock.

John D. Nesbit, aged 63, died yesterday at his home on West Seventh street. He was a native of Illinois to which State the body will be taken for burial.

The finger print system and records of the local police department proved their value today when Sergt. Kutz, in charge of the identification bureau, classified James Baker, a burglar captured at Santa Ana yesterday, as the young burglar arrested at Pasadena last month, and because of his age sent to the Detention Home from which he escaped August 12. He will be returned to Pasadena.

Councilman John Pearce today received word of the death at Artesia of his brother, Francis, a pioneer of Southern California. He was a native of Cornwall, England, and was 63 years of age. He came to California in 1862, and has been a resident of Artesia since 1877.

THIEVES ARE QUITE BUSY.

Summer Residents at Santa Monica Complain That Rascals Have Made Way With Their Property.

SANTA MONICA, Aug. 31.—Yeggmen descended upon this community last night and got away with considerable booty from the houses of summer residents. This city is seldom visited by the light fingered gentry, probably because of the fact that the only means of a "getaway" is by electric cars.

Officer Lipscomb hid behind a telegraph post and saw a man enter the Chinese curio store of F. Suis One at Kinney and Ocean Front, and emerge with a staggering load of costly baskets and vases. Lipscomb arrested the marauder, who gave his name as P. H. Larkin. He was lodged in jail pending a hearing before Police Judge Carilio, Tuesday.

Burglars visited the residence of Charles Marvin, No. 165 Raymond avenue, last night. Marvin was away from home, but returned in time to see two men run from his back yard. He made a hurried inventory and found that the bank maintained by his little son, containing $5, a gold watch, a ring and a stickpin with two diamonds and pearl, were missing.

William Leggett, who resides at No. 1044 Third street, came to the residence of Neil Nettleship this morning and claimed insurance upon diamonds valued at $200, which he says were taken from his house last night by burglars. Besides the diamonds, various toilet articles were stolen.

NEWS BRIEFS.

The King George Hotel today hired another bartender following the arrest of their man, Joe Lennons, who is languishing in jail under a charge of disturbing the peace, which may be changed to a more serious accusation. Officer Carrillo arrested Lennons after a wild joy ride with J. H. Arens and two women. Arens stated that Lennons had robbed him of $65, and one of the two women told Carillo that the barkeep had hit her on the head with a "billy," intending, she said, to daze her so he could get the $105 in her handbag. But her false hair saved her, according to her story, whereupon she in turn set upon Lennons and soon compelled him to submit to arrest.

For the first time in the history of the beach, a cafe carrying a liquor license will voluntarily quit business, when Fieber & Rickert, owners of the Grotto Cafe, give up the ghost tomorrow. The temporary section known as the Boardwalk, in Ocean Park, had been ordered vacated and torn down by the Council, and Fieber & Rickert have been unable to get another location. The dismantling of the Boardwalk will begin tomorrow morning by the Pacific Electric, which leased the ground free to the concessionaries.

Councilman Peasgood of the First Ward announced today that on no condition would he be a candidate for re-election in November. The job of city father has terrors for Peasgood after two years in the First Ward chair. "All work and no credit" is the way which Peasgood characterizes the situation.

WILL START LEGAL FIGHT.

Visalian Declares that He Will Apply for an Injunction and Seek to Set Aside Decision.

VISALIA, Aug. 31.—H. C. Carr, a member of the County Highway Commission, declared today that injunction proceedings will be brought by himself and colleagues to prevent the building of the State highway through the territory designated in Tulare county on the grounds that it will cost the county $470,000 in interest alone before the road bonds mature and that those least benefited will have to pay practically the whole of the amount. The highway, as located by the State Highway Commission, will follow the Southern Pacific tracks through this county. It is the contention of Mr. Carr and those who are associated with him in the proposition to block the building of the State highway through the county, as located, that it will skirt only the smaller communities and will not touch any of the larger cities.

Mr. Carr returned last night from Sacramento and contends that Chairman Towne of the State Highway Commission and Commissioners Dwyer and Hatch were with the advocates of what is known here as the Orange Grove route. He denies that the board was unanimous in its decision to locate the State highway through the county, as they did, and declares that Gov. Johnson held the deciding vote in the matter. He severely criticises the Governor for using his position on the State Highway Commission to locate the highway through the county in what he declares to be the least feasible locality.

Closed All Day "Labor Day"
Come to Staub's tomorrow for your Fall Footwear.
Staub's
336 So. BROADWAY

Have You Received September Table Tips?
—If not phone for a copy at once.
JEVNE'S
Both Stores Open All Day

Telephone early for what you need—quick deliveries made to all parts of the city.
HOME 06511 TWO STORES
H. JEVNE CO.
COR. SIXTH & BROADWAY
208-10 SO. SPRING STREET
BROADWAY 4900

CASTORIA
For Infants and Children.
The Kind You Have Always Bought
Bears the Signature of Chas. H. Fletcher

Hooray! Baby To Rule the House
No Longer Do Women Fear the Greatest of All Human Blessings.
It is a comfort to know that those much talked-of pains that are said to precede child-bearing may easily be avoided. No woman need fear the slightest discomfort if she will fortify herself with the well known and time-honored remedy, "Mother's Friend."

This is a penetrating, external application that at once softens and makes pliant the abdominal muscles and ligaments. They naturally expand without the slightest strain, and thus not only banish all tendency to nervous, twitching spells, but there is an entire freedom from nausea, discomfort sleeplessness and dread that so often leave their impress upon the babe.
The occasion is, therefore, one of unbounded, joyful anticipation, and too much stress cannot be laid upon the remarkable influence which a mother's happy, prenatal disposition has upon the health and fortunes of the generation to come.
You will find it on sale at all drug store at $1.00 a bottle. Write to-day to the Bradfield Regulator Co., 230 Lamar Bldg., Atlanta, Ga., for a ... instructive book.

Native Sons to Oakland
$12
round trip to San Francisco
Oakland
Stockton
September 8-9
Return limit September 19 for Big Celebration of
Native Sons
The Saint leaves here daily 8:15 p.m.
You will enjoy an evening of ease and a night of rest on this train.
The service and equipment is very different from the ordinary.
May we have the pleasure of your company?
Would suggest you make your Pullman reservation early as this will be a very popular excursion.
Phone Santa Fe City Office at 334 So. Spring Street, any time day or night—Phones Main 738 - 60817.
via Santa Fe

"The Times" Scholarship.

LAST WEEK OF CONTEST TO BE GREATEST OF ALL.

What the Summer's Work Has Accomplished for Some — What the Prizes Will Do for Them — This Week's Promises and Their Fruition — When the Finish Comes — The Catalina Vacation — Some Guesses.

THIS, the last week of the contest, is to be the greatest week of all.

There is every indication of it. Instead of worrying and becoming discouraged, all of the valiant participants are as fresh as when they began, and many are more enthusiastic than they have been at any time. In fact several have recently said that they wished the scholarship contest could be prolonged indefinitely. It has been hard work—yes—and in some respects trying work, but it has been glorious work and each has felt that he or she was accomplishing something really worth while, something which would be of lasting benefit and that it was being achieved in an honorable, self-respecting way. Under such circumstances, work never is an injury, but on the contrary is in itself a benefit. The work of the contestants this summer has been of genuine benefit in many ways. To one it has given poise and self-confidence; another it has restrained in a too great aggressiveness; one has learned to plan definitely instead of working at random; another has accomplished a much needed reformation in learning to be prompt. All these qualities are qualities which will be of inestimable help in after life.

Some started in the campaign, who soon learned that a scholarship contest was not mere child's play, as they had imagined it to be, and these quietly dropped out. The scholarship contest is life in miniature. In life, no one hands you benefits which you have not earned; and neither are the benefits of The Times Scholarship contest unearned. It is not intended that they should be. The entire affair is a business proposition and it is the intention to teach business methods, quite as much as to distribute the benefits of scholarships.

That those who have remained in the work have learned business methods there is not a shadow of a doubt. Models of precision are the lists of subscriptions sent in, and the banking of the money which passes is a lesson in itself. Most of the out-of-town contestants and some in the city established their own bank accounts early in the work and send in their own checks, and the lists which tally with the amount of money sent rarely need a correction. It is no small matter to keep such accounts correctly.

Then, too, the methods of presenting a subject, which many have evolved from their own experience and resources, are the outcome of genuine business acumen. This is true not alone of the boys, but many of the girls have proven themselves equally efficient. This is why we say that the summer has been, in reality, the foundation of the education, whatsoever it may be, which will equip these valiant workers for life

Enthusiasm preseverance, determination, system and integrity. May not the full equipment for success in life be summed up in these qualities? And all these are put into requisition during a successful scholarship campaign.

This last week is the one which will, after all, tell the story of success or failure for these sturdy workers. Upon its issues hang many a hope.

You see how it is? One wants first choice of all the list. It seems as though his very existence hung upon having that coveted privilege. Why? He has planned for that first prize—has worked for it all along. Perhaps he has figured to a nicety just how many points he must probably have to maintain his position. Perhaps your promise, for a new annual, or for two old subscriptions, to be collected the last week of the contest, is exactly what he needs to hold the position which he so much wishes. Will you disappoint that boy at the last moment and leave him in the lurch? Not if you were ever an ambitious boy yourself, or if you still carry in your bosom the heart of a one-time boy, as many of the most successful and happy men do.

Possibly it is a girl whom you have promised to help at the very last, and if it happens to be thus—surely you will not cause a shadow upon that fair brow, by breaking faith with her.

Many have called up asking just when the contest will close, as they have made promises which they wish to fulfil; as there seems to be no inclination to do aught but help these persevering workers. To all who have thus promised, we wish to say—please send in your subscriptions as early as possible, as thus you will make your assistance a double gift, for it will not only help, but it will remove all doubt from those anxious minds.

Some have asked whether it was necessary to have the contestant call for the subscription. It is not necessary and in fact it will be a great boon if you will simply send in the subscription, with your address, the length of time for which you subscribe and the money, saying to whom you wish the points accredited. In sending points to those who still remain below the requisite 20,000, which secures for them the Catalina vacation trip, you will be conferring a double benefit for you will be helping them to that delightful trip and at the same time aiding to achieve for them the scholarship which they most want But a very few days remain in which to do this.

THE CONTEST CLOSES.

The contest will close at midnight on Saturday of the present week. Subscriptions sent by mail under cover postmarked before midnight of that date—September 6—will be honored.

THE PRIZE LIST.

The list of prizes is as follows:

Capital prize, $1000 to defray expenses of a course at Berkeley or Stanford.

Second prize, $500 in gold.
Third prize, $100 in gold.
Fourth prize, $75 in gold.
Fifth prize, $50 in gold.
Sixth prize, $25 in gold.

Scholarships already arranged for are:

San Diego Army and Navy Academy, value $550.

Los Angeles Business College, two scholarships, one-year term, value $150; one eight-months' term, value $100.

Egan School of Music and Drama, twenty-four weeks' term, value $300.

Los Angeles Conservatory of Music and Art, three scholarships, one piano course, value $150; one piano course, value $100; one violin course, value $150.

Huntington Hall School for Girls, Oneonta Park, South Pasadena; Miss Florence Housel, principal.

Los Angeles School of Art and Design, two scholarships, each valued at $150.

Fillmore School of Music, two scholarships, value of each, $100.

California Commercial College, two scholarships, one-year term, value $135; six months' term, value $75.

Holman Business College, two scholarships, one fifteen months' term, value $115; one twelve months' term, value $95.

Jean de Chauvenet Conservatory of Music, one scholarship of fifty lessons, value $150.

Southwestern University, one scholarship, two-year term, value $150.

Isaacs-Woodbury Business College, year term, value $125, and six months' term, value $65.

Southern California Colleg of Liberal Arts, one-year scholarship, value $80.

San Diego Army and Navy Academy scholarship includes not only tuition, but board as well.

The Harvard School (military,) term one year, value $200.

The Lyric School of Music, term one year, piano, value $200.

Mackay Business College, term six months, choice of business, stenographic or telegraphic course, value $50.

University of Southern California College of Law, Frank M. Porter, dean. Term one year, either day, night or mixed course, Value $90.

Kennard Polytechnic Business College, No. 1929 South Grand avenue, six months' scholarship in either the English, commercial or shorthand course. Value $50.

Bach School of Music, No. 925 South Hope street, two scholarships, one year each, value $100 each.

OXNARD.

OXNARD, Aug. 31.—J. A. Driffill of Oxnard will head the committee appointed to investigate and plan a comprehensive system of good roads throughout Ventura county. Other members of the committee are T. S. Clark, Nordhoff; H. K. Snow, El Rio; Wren Cannon, Mound; A. L. Hobson, Ventura; A. C. Hardison, Santa Paula; R. P. Strathearn, Simi, representative citizens from all sections of the county. A bond issue of $1,250,000 is planned, and the duties of the committee will be to see how this may be expended to the best advantage. Claims of the Maricopa road will be taken up, and if it appears that its construction will not cost more than $150,000, this road from the San Joaquin Valley to the coast will be included in the bond issue, so far as that part lying in Ventura county is concerned. Kern county has already authorized the construction of that section of the road.

TALLY AT THE CLOSE OF FIFTY-FOURTH DAY'S SCORE.

1.	Edward Polakoff, No. 57 W. Villa st., Pasadena	88,275
2.	Jerome S. Waller, No. 232 N. Flower st.	81,500
3.	Paul E. Webb, Pomona	60,025
4.	Walter J. Little, No. 1424 Berkeley st., Santa Monica	58,000
5.	Earle S. Weller, No. 1106 Locust ave., Long Beach	54,175
6.	Helen E. Wilkins, No. 624 Lime st., Monrovia	51,925
7.	Cora M. Norton, No. 231 N. Eighth st., Santa Paula	48,300
8.	George Maurer, No. 5650 W. Thirty-fourth st.	44,325
9.	Sperry Van Blarcom, No. 909 S. Hope st.	38,725
10.	Harold Tilton, Inglewood	33,550
11.	Elsa Winger, Santa Maria	29,375
12.	Theona Lovelady, No. 312 Rose st., Santa Ana	28,925
13.	Charles Southard, Oxnard	23,375
14.	Cora M. Rosbrugh, No. 3719½ S. Vermont ave.	21,900
15.	Helen Woodworth, Covina	21,550
16.	Frances Geach, No. 4427 Moneta ave.	17,700
17.	George Brown, No. 515 Electric ave., Alhambra	17,200
18.	Marvin Allen, No. 19 Granada st., Alhambra	15,600
19	Celia Blumenthal No. 2418 Malabar st.	14,700
20.	Lois Wise, No. 2426 Houston st.	9,850
21.	Hazel Riley, No. 2533 Malabar st.	9,800
22.	Melba Hackney, No. 2477 Cincinnati st.	9,725
23.	Leo Moody, No. 1214 Fourteenth st., Santa Monica	9,075
24.	Ruth Smart, No. 2208 Pico st.	6,700
25.	Leola Ruth McClellan, Anaheim	6,425
26.	Percy Pickering, No. 737 Ninth st., San Pedro	5,700
27.	Maurice Johnson, No. 702 First st., Coronado	5,150
28.	Ailynn Delilah Clancy, No. 141 Neola st., Eagle Rock Park	4,950
29.	Adeline Button, No. 553 Ninth st., Colton	3,100
30.	Virgil Lewis, No. 4401 La Salle ave.	2,350
31.	Freda Thomas, No. 249 N. Fremont ave.	1,950
32.	George Hirchi, No. 5856 Bonsallo ave.	1,525

THE enjoyment of Maier's Select on your voyage or your journey will add to the enjoyment of the trip. Fortifies you against fatigue and travel-sickness.

Sold by most first-class steamers, dining cars, cafes, buffets, etc. Order a case for your home. If your dealer can't supply you, we will.

MAIER BREWING CO.
Los Angeles. U. S. A.

Maier's SELECT EXTRA PALE BEER
In Sterilized Amber Bottles

Kellogg's Ant Paste
Demand the Jar With the "Rattle Cap"
—the only genuine
Makes Ants Disappear
—never fails
25c
At Grocers and Druggists

Drink Puritas Distilled Water, 5 Gallons 40c
Delivered within the old City Boundary Lines.
L. A. ICE AND COLD STORAGE CO.
Phones: Home 10053; Main 8191

WE ARE MAKING
a special offer on a $6.00 set of teeth that we know cannot be equaled elsewhere under $12.00. We know it so well that we are willing to make you this proposition—bring us a sample of ANY dentist's $12.00 set of teeth, and we will duplicate it for $6.00, or make you a $12.00 set free.
YALE DENTISTS,
444 South Broadway.
Third Floor Farmelee-Dohrmann Bldg.

FREE, A Handsome Book on How to Reduce Your Weight
Texas Guinan, the popular theatrical star, reduced 70 lbs. by this method. Send for free book that tells the story
TEXAS GUINAN, INC.
Suite A, 1017 Hollingsworth Bldg., City.

STOLL'S COFFEE
In Cans
A Perfect Coffee
PERFECTLY
Blended, Roasted, Granulated, Clean. That is Stoll's Highest Grade Coffee.

Excellent Service
To Eastern Points
Via Salt Lake Route
Tickets at 601 S. Spring St.

At the Poultrymen's Store
Fresh Laid Eggs.
Local poultry dressed to order. Direct to the consumer and guaranteed. 200 local poultrymen supply us. Everything in poultry.
Poultrymen's Co-Operative Association
640 S. Main St.

NATURAL LOOKING TEETH
Artificial teeth that don't look good and feel natural are a failure. We study the question of naturalness in all its phases when restoring teeth by ALVEOLAR METHOD. Call or write for our book. It is free.
DR. C. M. BANKINE,
Successor to
REX DENTAL CO.,
203 Severance Bldg., Corner 6th and Main.
F7571—Main 797.

California COMMERCIAL COLLEGE AND BROWNSBERGER
COR. FIRST AND BROADWAY
FREE Books and Supplies. Positions for Graduates. Use of Typewriter at home free.
W. H. H. GARVER, Pres. and Mgr.

HOLLMAN Business Colleges
This ad good for $5 on a six-month scholarship. Enter now for Fall Term. Write for folder. 1617 SOUTH FIGUEROA STREET. Phones: 54021; Broadway 2569.

Law Commerce and Accounts
SEND FOR ANNOUNCEMENT. A5063.
SOUTHWESTERN UNIVERSITY,
435 Union Oil Bldg., Los Angeles.

NO GERMS OR DUST CAN TOUCH
"SALADA"
CEYLON TEA
It is never sold in bulk, but only in lead sealed, full weight packages.
Don't fail to try it—a pound makes 200 cups of the most delicious tea you ever tasted.
At all Grocers
GREEN—BLACK—MIXED
United Wholesale Grocery Co.
LOS ANGELES
Distributors

10c A BUTTON—$1 A RIP
Dutchess Trousers
—AT—
SILVERWOODS

Security Home Builders
SECURITY HOME BUILDERS
806-7-8-9 Union Oil Bldg.
TODAY'S GREATEST INVESTMENT OPPORTUNITY. F5385. Bdwy. 3673.

7 PER CENT
FIRST MORTGAGE
GOLD NOTES
The Highest Class Security.
PACIFIC HOME BUILDERS
333-35-37 South Hill Street

Regular Session
SAN DIEGO ARMY & NAVY ACADEMY
Will Begin Sept. 15th.
Out-of-door classes and sports entire year. Individual attention, thorough instruction, character training. Affiliated with leading colleges. Enrollment, in less than three years increased from 13 to 143 cadets. Write for beautifully illustrated catalogue.
CAPT. THOS. A. DAVIS, Supt.
Pacific Beach, California.

Oldest and largest business college corporation in the Southwest. Connected with Heald's in 12 cities. Eighth at Hill.

California Military Academy.
For boys from 6 to 15 years. Boarding and Day. Primary, Grammar, High School and Business Courses. Men teachers, college graduates, three-acre athletic field, fine gymnasium, manual training shop. 1948 Lovelace Ave. Home 23673.

YALE SCHOOL
205-209 NORTH UNION AVE.
LOS ANGELES, CAL.
BOARDING AND DAY SCHOOL FOR YOUNG MEN AND BOYS.
Grammar and High School Grades.
THE ONLY NON-MILITARY SCHOOL IN SOUTHERN CALIFORNIA EMPHASIZES THE HOME LIFE.
Paying special attention to the boy's moral, mental and physical development. Fine gymnasium and athletic instructor. Business branches taught. Illust. Cat. Phone Wilshire 2436.

The Deane School,
Montecito Valley,
Santa Barbara, California.
A School for Young Boys.
Reopens September 30, 1913.
Catalogue on request.

California Military Academy.
For boys from 6 to 15 years. Boarding and Day. Primary, Grammar, High School and Business Courses. Men teachers, college graduates, three-acre athletic field, fine gymnasium, manual training shop. 1948 Lovelace Ave. Home 23673.

URBAN MILITARY ACADEMY
Summer Session, June 15 to Sept. 15.
800 South Alvarado. 52647

KENNARD'S POLYTECHNIC BUSINESS COLLEGE.
A WEEK'S TRIAL FREE.
1929 So. Grand Ave.
$10.00 a Month. Positions for Graduates.

SPLENDID OPPORTUNITY.
Enroll now in the Success Shorthand School. Special Summer Rates—Day, $10 month. Night, $5. Entire Course at attractive rate. 328 H. W. Hellman Bldg.

School of Sixth and Alvarado. ART and DESIGN
SUMMER SCHOOL AND NORMAL CLASS.
L. E. G. MacLeod, Dir. A. H. Wolf, Ins.

HARVARD SCHOOL—Military
Western Ave. Ten-acre Campus. In session the year around. Boarding and Day Pupils. Send for Illustrated Catalogue.

Schools and Colleges.

30th Year Begin Now 30th Year
The sooner you ENROLL the sooner you will get on the PAYROLL. The ISAACS-WOODBURY has just entered its 30th year, and is now at the very height of efficiency.
Our observation and long experience in the school business warrant us in offering the following suggestions to the less experienced who contemplate buying a business education course.
Avoid "Free" offers in education—they suggest foam and bubbles. "Bonus" offers in education—they suggest bait and hook. "Special" offers in education—they suggest the specious and spurious. "Bargain" offers in education—they suggest burnt offerings. "Quick meal" offers in education—they suggest quicks that queue. "Guarantee" offers in education—they suggest goose flesh.
THEREFORE, discretion selects a school having no sign of such suggestions—one whose only magnet is MERIT; whose only quirk is efficient WORK; whose 30 years should allay all fears.
September Enrollment Now Active
These are busy days at our school. Better get in line—the conditions are fine. YOU are entitled to the BEST. Call this week, or write, or, phone—F1580, Main 133.
Begin Now The Isaacs-Woodbury BUSINESS COLLEGE
Fifth Floor Hamburger Building, Broadway and Eighth.
EDWARD KING ISAACS, President.

The Fall Term at the
California AND BROWNSBERGER COMMERCIAL COLLEGE
PHONES F-2634 MAIN 2811
COR. FIRST AND BROADWAY
Opens This Week
Call, Phone or Write for Catalog.
A $100 Latest Model Underwood Typewriter
given every graduate of the full commercial course, who enrolls this week. Ask for information. A typewriter for home practice free.
ALL BOOKS AND SUPPLIES FREE. W. H. H. GARVER, Pres.

EGAN SCROOL MUSIC and DRAMA
REGULAR FALL TERM STARTS TUESDAY SEPT. 2.
Eminent Music Faculty in All Branches. Handsome Illustrated Catalogue, Containing Detailed Information Regarding All Courses of Study and Full Particulars About the New Egan Building. Mailed Free.
EVENING CLASS IN DRAMA
THIS CLASS, WHICH INCLUDES FENCING, DANCING AND THE DRAMA IN ALL ITS BRANCHES, STARTS MONDAY, SEPT. 8, AT 7 P.M. MEETS THEREAFTER, MONDAY, WEDNESDAY AND FRIDAY, 7 TO 9 P.M. TERMS, $20 FOR TWELVE LESSONS.
MR. VERNON SPENCER, NOTED TEACHER OF PIANOFORTE, NOW FORMING HIS NORMAL CLASSES.
SENORA MATILDITA now teaching all the latest waltzes, one-steps, toe-dances, double-Boston, folk, solo and fancy dances, tangos, ballets and pantomimes, exclusively in the Egan School. Classes now forming. EIGHTH FLR., MAJESTIC BLDG. M3357; Home 60371. Charles R. Baker, Manager.
(Henry F. Miller Pianos Used Exclusively, Furnished by Barker Bros.)

MARLBOROUGH SCHOOL for GIRLS OVER FOURTEEN
925 West 23rd Street. 24th year opens September 30th.
OUT-OF-DOORS STUDY—Gymnasium, Tennis, etc. CERTIFICATE admits WITHOUT EXAMINATION to Wellesley, Vassar, Mt. Holyoke, Smith, Berkeley and Stanford.
FRESHMAN AND SOPHOMORE COLLEGE WORK; special courses in LITERATURE, HISTORY OF ART, ETC.
DOMESTIC SCIENCE CLASSES, LIMITED TO 6 EACH. Work in prettily furnished family kitchen and dining-room. Sewing, millinery, etc.
MUSIC DEPARTMENT in charge of MR. WALDO F. CHASE.
MISS WILTSHIRE will be at the school until July 26th and after September 19th every day from 9 until 2.
MRS. GEO. A. CAPWELL, MISS GRACE WILTSHIRE, B.L., Principals.
For catalogue and information address Secretary Marlborough School.

Home 54665 Los Angeles Academy and Maryland School Wilshire 369
A high-grade, medium-priced school for boys and girls, giving thorough instruction in all grades from Kindergarten (Montessori system) through High School, preparing for college or business. Careful moral training with daily use of the Bible. Christian but non-sectarian. Fifth year begins September 19. Ninth and Beacon streets, near Westlake Park. F. G. CRESSEY, Ph.D., Principal. FRANCES B. CRESSEY, A.B., Vice-Principal.

L. A. MILITARY ACADEMY
Huntington Drive.
Boys received at any time. Nineteenth year begins September 23rd.
Rates $500 and up for board and schooling. Phone 31411; East 466.

CUMNOCK ACADEMY and SCHOOL of EXPRESSION
For young women. Twentieth year. 1500 South Figueroa Street.

ANGELES VISTA SCHOOL.
1344 ST. ANDREWS PLACE.
Day and home school for girls of all ages. Boys admitted to Montessori-Froebel class and primary grades. College preparatory courses, domestic science, music. Individual attention, outdoor study; athletics. Fall term begins September 24th. Home 72344.

SCHOOL OF SIXTH AND ALVARADO. ART AND DESIGN
Rudiments to highest. Only Southern California Art School recognized in Europe. SCHOOL YEAR BEGINS SEPT. 16TH. Register now.

GIRLS' COLLEGIATE SCHOOL
Adams and Hoover Sts. (Casa de Rosas.) Twenty-second Year Begins September 25th.
First year, Sub-Freshman or Public School Eighth Grade (re-introduced.)
Four years of Academic or High School work. Accredited at leading colleges.
Post graduate year. Advanced work in chosen subjects.
FRESHMAN COLLEGE WORK preparing for College Sophomore Class.
Domestic Science, Art, Music, Gymnasium, Athletics.
Pupils now registering. House pupils limited to forty.
MISS PARSONS and MISS DENNEN, Principals. Telephones: 24288; West 772.

College of Oratory—University of Southern California.
Excellent equipment—experienced teachers—university environment and affiliation. Unsurpassed courses in Story Telling, Public Speaking, Modern Drama, Speaking Voice. Each instructor is an artist in his particular field. Courses accredited in the College of Liberal Arts. Phone or write for annual catalogue.
Beulah Wright, Dean of the College of Oratory, 35th and University Aves., Los Angeles. Phone 22117.

Y.W.C.A. 251 S. Hill St. FALL TERM Business School opens Sept. 15. Classes in Bible, Academic, English, Expression, Language, Cooking, Sewing, Millinery, Music, Art, Physical Training, Swimming, Tennis, English Field Hockey and Horseback Riding open Sept. 24th. Registration begins Sept. 1st.

WESTLAKE SCHOOL FOR GIRLS
Residence and day school. Accredited to University. Advanced classes in Art, Literature and Modern Languages. 616 S. Alvarado St., Los Angeles, Cal.

HOLLYWOOD SCHOOL FOR GIRLS
An out-of-door school. Sunset Boulevard and Hay avenue. Boarding and Day School. College, Preparatory and General Courses. Music, Art, Domestic Science and Art, Physical Training. Catalogue on application. Phone 57004. Laurel Canyon car.

ST. CATHERINE'S SCHOOL.
636 West Adams Street. (Opposite Chester Place.) A non-sectarian boarding and day school for girls under 15. Regular High School work for girls who completes the eight grades before the fifteenth year. MONTESSORI CLASS—Boys admitted to Montessori and Primary rooms. French, German and Gymnastics. A limited number of boarding pupils received. Miss Thomas and Miss Musgrove, Principals. Telephone 23296.

THE FOOTHILL SCHOOL FOR GIRLS
La Canada Valley. Thorough college preparatory and special courses. OPEN AIR sleeping accommodations, classes and recreation. Horseback riding; mountain excursions. MISS DEWEY. MISS GRIFFIN. R.F.D. 18, Los Angeles, Cal.

PAGE MILITARY ACADEMY
Fall term opens Sept. 17. New catalog, 50 illustrations, just out. Tells of success of military school for little boys. Address 137 West Adams. Phone 21303 or South 3794.

THE ORTON SCHOOL FOR GIRLS
Established 1894. Outdoor study all winter. Special, General and College Preparatory Courses, Art and Music. 1284 SO. EUCLID AVE., PASADENA. TEL. FAIR OAKS 814.

XXXIIND YEAR.

Off in a Bunch.

FIRST TRYOUTS ON CORONA ROAD

Course Closed This Morning for Opening Thrills.

Tetzlaff, Cooper and Magone Ready for Spin.

Bullard, Father of Phoenix Race, Boosts Contest.

BY BERT C. SMITH.

Interest centers in the opening practice of fast motor racing cars on the Corona course this morning. The roads have been wired and the course will be guarded when the first cars are sent away at daybreak. The official practice time is from 8 o'clock

Theaters—Amusements

HAMBURGER'S MAJE
Positively O
Begi
Sunday Eve
Seat Sale Thu
The Tremendous

THE LU
The Thrilling Dra
Slave Traffic N
Crowded Audienc
Elliott Theater, N
This Special Co
Direct Across the
Angeles---Written
Agent of the Fe
the Suppression
Slave Traffic.
INDORSED BY THE DEPART
PRAISED UNANIMOUSLY
Seats go on sale at the Majestic

LOS ANGELES' Newest &
MOROSCO
Broadway, Between Seventh and Eighth
Extra Labor Day
Second We
Great Play

"A word to the wise is too much," says C
Jack Lait's sensationally triumphant drama

He
War

"Your life is just one stenographer after
as played by
HENRY

"They can't, they won't, they take you
'old-timer,'" to little Gertrude Morey, the
"I'm going to be a correspondent," s
"See, in a divorce case," returns the
It shows what happens to a girl who
at the skyscrapers. The lines are pointed,

EVERY WIFE SHOULD
TO SEE IT! EVERY D
TAKE HER
THE PROBLEM HITS US ALL—IT
POPULAR MORNING PRICES FOR THIS
Nights and Sat. Matinee, $1.50. MATIN
Nights, 50c and $1c.

The Los Angeles Times

XXXIIND YEAR. MONDAY MORNING, SEPTEMBER 1, 1913.—4 PAGES. PART III.

Off in a Bunch.

FIRST TRYOUTS ON CORONA ROAD

Course Closed This Morning for Opening Thrills.

Tetzlaff, Cooper and Magone Ready for Spin.

Bullard, Father of Phoenix Race, Boosts Contest.

BY BERT C. SMITH.

Interest centers in the opening practice of fast motor racing cars on the Corona course this morning. The roads have been wired and the course will be guarded when the first cars are sent away at daybreak. The official practice time is from 5 o'clock to 7 o'clock each morning from now until the race is held.

Teddy Tetzlaff, with three racing Fiats, left yesterday afternoon for Corona, where he will remain for the next ten days. George Hill piloted

(Continued on Second Page.)

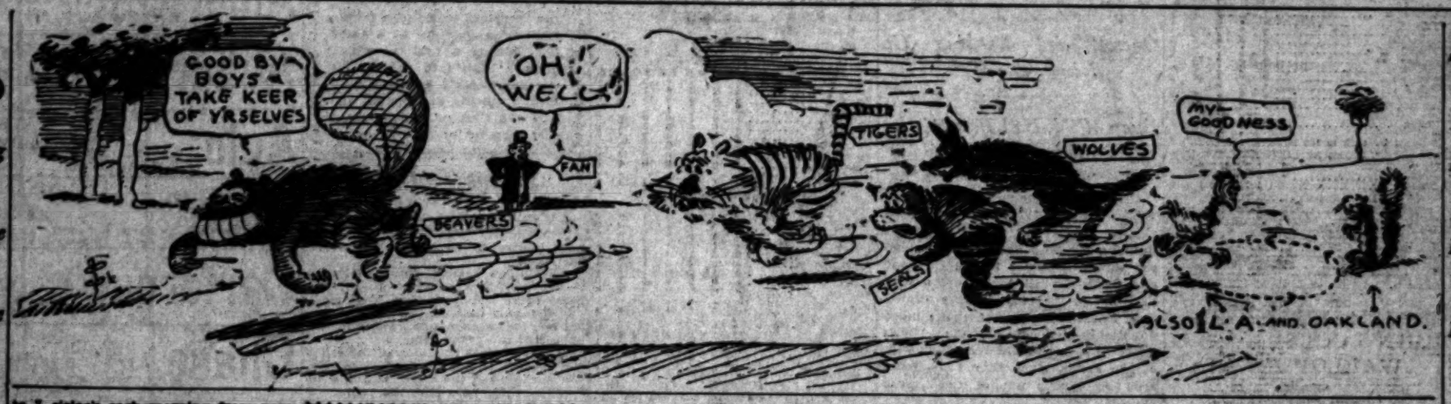

Theaters—Amusements—Entertainments.

HAMBURGER'S MAJESTIC THEATER—Broadway Near Eighth

Positively One Week Only

Beginning

Sunday Evening, Sept. 7

Seat Sale Thursday, Sept. 4

The Tremendous New York Success

GEORGE SCARBOROUGH'S

THE LURE

The Thrilling Drama of the White Slave Traffic Now Running to Crowded Audiences at the Maxine Elliott Theater, New York.

This Special Company Brought Direct Across the Continent to Los Angeles---Written by a Special Agent of the Federal Bureau for the Suppression of the White Slave Traffic.

INDORSED BY THE DEPARTMENT OF JUSTICE, WASHINGTON, D. C.

PRAISED UNANIMOUSLY BY THE NEW YORK PRESS.

Seats go on sale at the Majestic box-office next Thursday morning.

LOS ANGELES' Newest & Most Beautiful Playhouse—

MOROSCO BROADWAY BET. 7TH & 8TH STS. MATINEES TODAY-THURS.-SAT. & SUN.

Broadway Between Seventh and Eighth Streets. Phones Main 371, Home A1342.

Extra Labor Day Matinee Today

Second Week of This Great Play of Today

"A word to the wise is too much," says Crane, the clerk, to Scott, the employer, in Jack Lait's sensationally triumphant drama of climax.

Help Wanted

"They life is just one stenographer after another," says Stuart, the lawyer, to Scott, as played by

HENRY KOLKER

"They use you, they want you, they take you, they drop you," says Kitty Wiggins, the "office," to little Gertrude Meyer, the 17-year-old stenographer.

"I'm going to be a correspondent," says Gertrude.

"Yes, in a divorce case," retorts the older girl.

It shows what happens to a girl who must work. It reveals the hidden secrets of the newspapers. The lines are pointed, not blunt—frank, not shocking.

EVERY WIFE SHOULD TAKE HER HUSBAND TO SEE IT! EVERY DAUGHTER SHOULD TAKE HER MOTHER!

THE PROBLEM HITS US ALL—IT IS VITAL. "CLOSE TO HOME."

REGULAR MOROSCO PRICES FOR THIS EXTRAORDINARY OFFERING—Nights, 25c and 75c. Offer 2 Seats, $1. MATINEES TODAY, THURSDAY AND SATURDAY, 25c and 50c.

NATIONAL WINS OCEANSIDE RACE.

Tony Jeanette, in a National, won the beach race at Oceanside yesterday afternoon. He covered the forty miles of level sand in 36m. and 40s. Jeanette started 1m. and 40s. after all of the other cars, having failed to reach the starting line on time. He caught the leader before the racers reached Del Mar and finished lengths in the lead. His actual time for the forty miles was 35m. flat.

While traveling at eighty miles an hour Jeanette's car threw a tire and for a second it seemed as if the race must end at least as far as the National was concerned. Jeanette refused to make the tire change and completed the race on the rim of his car. The National will be driven to Corona today and entered in the free-for-all there by Gus Thorkelson, the owner.

STANDING OF CLUBS.

PACIFIC COAST LEAGUE.

Club—	W.	L.	Pct.
Portland	81	59	.578
Venice	76	75	.503
San Francisco	74	76	.493
Sacramento	74	77	.490
Los Angeles	70	78	.473
Oakland	70	80	.467

RESULTS OF WEEK.

Venice beat Oakland, four games out of seven.

San Francisco beat Los Angeles, six out of seven.

Portland beat Sacramento seven straight.

Series will not be finished until today.

NATIONAL LEAGUE.

Club—	W.	L.	Pct.
New York	83	35	.680
Philadelphia	69	46	.600
Chicago	67	56	.545
Pittsburgh	64	56	.533
Boston	52	66	.441
Brooklyn	53	68	.441
Cincinnati	52	73	.406
St. Louis	45	80	.360

AMERICAN LEAGUE.

Club—	W.	L.	Pct.
Philadelphia	81	41	.664
Cleveland	75	49	.605
Washington	69	52	.570
Chicago	65	61	.516
Boston	59	61	.492
Detroit	54	71	.432
St. Louis	48	81	.372
New York	42	77	.353

New Trophy.

TO GIVE EASTERN STARS A CHANCE.

Tourney to Be Started for Tourist Cup.

Californian's Sweeping Style Attracts Notice.

Meet Should Draw Many of East's Best Men.

BY R. A. WYNNE.

Fresh impetus has been given the plan to establish an annual tennis trophy to be known as the California tourist trophy by the announcement that a number of the most prominent tennis experts of the East would come to California this winter and devote their time to learning the California style of game.

The sweeping victories of the California group of players in the East and also in the Davis cup series in England has aroused considerable pessimism among the eastern followers of the game as to the prospects of the East ever wresting the titles from this State as long as they adhere to their present style of game.

Advice received by local tennis leaders from the East is that five or six of the most promising players of that section will spend the winter in this State and will enter all tournaments for the sole purpose of acquiring if possible the main points of the dashing Californian game.

NATIVE SONS LEAD.

It is argued by eastern tennis stars that the Californians have two advantages over them when the big annual tournaments occur. The first is the new style of overhead game with its smashing service and its strong forearm drives, and the second is that the Californians play all winter more or less and as a rule are at the top of their form when they go East, while the easterners have had but one or two months' practice and this interrupted from time to time by unseasonable weather.

It is expected that Clothier, who put out William Johnston in the Newport all-comers and Dabney of Boston, another strong player, will come here for the winter and that they will be followed by several more of the stronger players who have the neces-

(Continued on Second Page.)

Big League Dope.

DESPITE REVERSES GIANTS AND ATHLETICS LOOK GOOD

[BY A. P. NIGHT WIRE TO THE TIMES.]

NEW YORK, Aug. 31.—Although the Giants dropped three games in a row last week and the Athletics were beaten twice in a doubleheader, there is no indication that the baseball world at large contemplates any halt in the preliminary arrangements already under way for the world's series games at the Polo Grounds in New York and Shibe Park in Philadelphia.

The Giants' losing streak bid fair to string itself out to four straight as the Phillies apparently had Saturday's encounter well in hand when the unfortunate complications arose which led to the forfeiture of the game to the league champions. As the season has only five weeks to go it can easily be figured that Philadelphia's gain will have to be more rapid if the Giants are to be headed before October 5.

In the other major league the change was but little more pronounced. The Clevelands could hardly have played better but last night found them only a game and a half better off than they were a week ago. Seven and a half games now separate first and second place clubs in the American League struggle.

The Giants' setback, such as it was, seems to have been largely due to a weakening of their usually formidable run-making powers. Their performance of fourteen runs in six games is far below their standard. The pitching has been reasonably up to expectations although Matheweson has seemed of late to be good only one well-pitched game a week. The trade with Pittsburgh already has shown its benefit to Philadelphia, Camits having got away with a well-pitched game against New York and Bobby Byrnes figuring importantly in more than one of the Quaker victories.

Chicago drove Pittsburgh out of third place, gaining fifteen points while the Pirates were dropping one.

Brooklyn made the poorest showing of any team, dropping all its games but one and falling back to a tie with Boston for fifth place.

Cincinnati, with the aid of Miner Brown and Leon Ames, took two of its five games and kept pace with St. Louis, the latter sticking to the cellar.

Turning to the American League, a curious thing is to be noted about the Athletics in that the veteran twirlers, who were supposed to be going stale from overwork, pitched three out of the team's four victories. The notable point about Cleveland's work was the recrudescence of Falkenberg, who had been reported slated to go by the waiver route, but who has pitched two shut-out games since that report got into circulation.

That Washington did not come through the week with an even better record than its count of four games won to two lost, was because Ray Collins of Boston had better fortune than Walter Johnson in the notable eleven-inning duel between these fine twirlers on Thursday. The Senators failed to gain on Cleveland but pulled further away from Chicago, the White Sox winning but one game in four. Detroit broke even on four games but St. Louis dropped all five games played.

The average worth of a pinch hitter as a factor in winning ball games is so frequently discussed that a record of substitute batsmen's work last week has points of interest. The box scores show that sixty stick wielders appeared in the line-ups to bat for other players. Of these sixteen made good with hits, thirteen with singles, two with doubles and one with a home run. One got a sacrifice hit and eleven were passed.

At least one game, the Philadelphia-St. Louis National game Tuesday, was won by pinch hitting talent exclusively. It was in the minors, however, that the pinch-hitting feat of the week was performed when Conroy of Rochester, going in to bat for a pitcher, made two singles in the same inning, the team batting around and Conroy making good the second time as well as the first.

NAVIN SAYS TY NOT SOLD.

[BY DIRECT WIRE TO THE TIMES.] DETROIT (Mich.) Aug. 31.—[Exclusive Dispatch.] "About once each year the newspapers of the country dispose of Ty Cobb, but in spite of their best efforts the center fielder is going to stay right here in Detroit."

That's what President Frank Navin of the Detroit Tigers said when asked about the New York story that Cobb was to become a member of the New York Highlanders next season, bought for $40,000.

"Cobb has not been sold, nor have we the slightest intention of disposing of him," continued Mr. Navin. "As for a stockholder tipping it off in New York, I wish to say that all the stockholders of the club are now in Detroit except one, who owns a small block of stock, and he will not sell Cobb on the strength of his holdings."

From a Car Window

My friend, Carleton Burk, has risen to defend the game of polo from the taint of plutocracy.

In particular, he is highly indignant at the oft-repeated charge that polo is a "rich man's game."

There! Let the slander lie in its own gore. I agree with Mr. Burk. It is ridiculous to call polo a game for rich young men.

Almost any fellow should be able to maintain, out of his pin money, eight or ten saddle horses with a head trainer and a few grooms. Thinking it over, one grows a little nervous lest polo become too cheap. It is liable to distract school boys from their work.

S. Fred Hague, publisher of the San Francisco Post, came through Los Angeles the other day, returning from his annual baseball pilgrimage to the big league country.

During one of the games at the polo grounds in New York he happened to sit next to Gunboat Smith, the heavyweight prize fighter.

It was Gunboat's first baseball game and he was considerably excited every time the batter walloped the ball.

Finally Artie Shafer came to bat and tried for a bunt. As the ball rolled out a few feet in front of the plate, Gunboat jumped up and yelled, "Look at him quit. Look at the bum tryin' to quit on us."

Sammy Harris is again plaintively beating his typewriter. He says that he has given up all hope of coaxing Johnny Coulon into a ring with Kid Williams and wants Tom McCarey to match him with Eddie Campi. He stipulates, however, that Williams's share of the purse must be $2000.

Harris says that Coulon is completely "in" and that twenty of the present crop of bantamweights could beat him with ease.

The illustrious colored journalist who edits the Liberate has awakened in me a confusion of emotions. I swell with pride as one who makes and unmakes champions; then again, I shudder at the ideas suggested in the following editorial of which I have been sent a copy marked in red ink:

"Since the killing of McCarty in a prize ring in Canada, Harry C. Carr, sporting editor of the Los Angeles Times, has faded from the limelight. In his eagerness to eliminate Jack Johnson, heavyweight champion of the world, he made a paper heavyweight of poor McCarty. We called Mr. Carr's attention to his error at the time, reminding him of the folly of attempting to secure for McCarty what Champion Johnson had won by blows that had been heard around the world. We knew that McCarty was doomed to humiliating failure, but we did not expect such an early tragic ending of his career. When Mr. Carr decided to make McCarty heavyweight champion of the world, McCarty was in a measure supporting his wife and child, but the moment the Carr dream reached him he abandoned his wife and child, went East, and failing to make enough to pay his board had lots of trouble with hotel keepers, went into Canada, and was killed by an ordinary slugger.

"Only the absence of an international law to fit such cases prevented Mr. Carr from being extradited to Canada and tried as an accessory to the murder of McCarty. And we would not be at all surprised if Mr. Carr should be haled into court by McCarty's heirs and sued for their maintenance during their minority and widowhood.

"There is one thing certain, and that is, as a heavyweight champion-maker, Harry C. Carr is a dead failure. If Mr. Carr could keep this thing up, he could soon have enough widows and orphans on his hands to occupy all of The Times realty holdings."

STUCK IN SAND AT OCEANSIDE.

Officials of the Oceanside Beach race failed to reach the starting line on time yesterday. Stuck in the sand and helpless, twenty miles from the goal, the race was started and finished before the men in charge arrived on the scene. The race course was from Oceanside to Del Mar, a distance of twenty miles and return. The flag post at Del Mar, around which the cars were supposed to circle, is lost, perhaps it is in the ocean.

The unofficial winners are the National, with Tony Jeanette at the wheel, who was first to cross the finish. The Simplex, driven by Frank Gage, was second, and the Mercer, with Frank Siefert up, was third. The race will be run again if the other drivers are willing, though this may work a hardship on the National. The time was 35m. 40s. for the forty miles.

Out in Two.

TIGERS SPLIT DOUBLE-HEADER.

Buck O'Brien Whaled to a Whisper.

Killilay Returns to His Old-time Form.

Koestner Holds the Oaks to Brace of Hits.

BY HARRY A. WILLIAMS.

Buck O'Brien showed himself to be a man with a Joe Grim disposition by coming back for more yesterday. The Tigers accommodated him.

Buck was whipped the first time out, 'long about last Wednesday, but that wasn't a circumstance to the beating into which he poked his fibrid "phiz" yesterday. The Tigers just turned Buck over a barrel, whaled him to a mud and insensible whisper, and won the game by the splendid majority of 6 to 5—by all odds the most magnificent result of the week.

This happened in the afternoon and was in the nature of a frightful revenge for the 2 to 0 crusher which Oakland applied to the Tigers in the morning.

Venice is now in front, 4 to 3, for the series, with two to go.

O'Brien had the misfortune [illegible]

(Continued on Third Page.)

Theaters—Amusements—Entertainments.

MOROSCO'S BURBANK THEATER—MATINEES TODAY, THURSDAY AND SATURDAY.

Still Stands Supreme Among Hits

EXTRA MATINEE TODAY

MADAME SHERRY

LAST 9 TIMES

LYCEUM THEATER—PHONES: MAIN 611—HOME A1342. SPRING ST. BET. 2ND AND 3RD.

THIS WEEK—EXTRA MATINEES TODAY AND WEDNESDAY 15, 25 AND 50 CENTS

Nights and Regular Matinee Saturday, 15c to $1.00.

A SENSATION!!!

Of Course People Will Talk About This Amazing Drama of the Commerce in Girls

"The Traffic"

They Always Do When they See the Naked Truth—It's A Startling Revelation of the White Slave Traffic.

Get Your Seats Today---Don't Delay---Thousands Were Turned Away Last Night Unable to Get Seats

National.

TINKER'S REDS TWICE LOWER CARDINAL FLAG.

[BY A. P. NIGHT WIRE TO THE TIMES.]

CINCINNATI (O.) Aug. 31.—Cincinnati won two games of a double-header today from St. Louis, the first 10 to 5 and the second 3 to 2.

In the first game Harmon was hit hard, while Johnson had his opponents at his mercy. Johnson eased up in the eighth inning and St. Louis was able to score five runs.

Griner started the second game for St. Louis, but lasted only through the first and part of the second inning.

SHEE, who pitched for Cincinnati, kept the hits scattered and was master of the situation at all times.

First game.

ST. LOUIS.

	AB.	R.	H.	P.O.	A.
Bender, lf	4	0	1	1	0
Bescher, cf	4	0	0	2	0
Magee, rf	4	0	0	2	0
Hauser, 1b	4	0	1	10	0
Konetchy, 1b	0	0	0	1	0
Griner, 2b	3	0	0	2	3
Wilhoit, 3b	4	0	0	1	3
O'Leary, ss	4	0	1	1	3
Harmon, p	3	0	0	0	2
Totals	30	0	3	24	11

CINCINNATI.

	AB.	R.	H.	P.O.	A.
Bescher, lf	4	1	1	2	0
Roush, cf	4	1	1	2	0
Groh, 3b	4	1	1	1	3
Kaufmann, rf	4	1	1	1	0
Neale, lf	4	1	1	2	0
Egan, ss	4	0	0	2	3
Allen, 2b	4	0	0	2	3
Kling, c	4	0	1	7	0
Suggs, p	3	0	0	0	2
Wiltbold, x	1	0	0	0	0
Totals	36	5	7	27	11

x—Batted for Groh in the ninth.

SCORE BY INNINGS.

St. Louis	1	2	0	0	0	0	0	0	0	3
Cincinnati	4	1	1	0	0	0	1	0	x	7

SUMMARY.

Errors—St. Louis 2; Cincinnati 1 (Suggs). Two-base hits—Bescher, Suggs. Three-base hits—Bescher, Roush. Stolen bases—Griner, Groh, Kaufmann, Egan. Double plays—Griner to Hauser; Griner, Wilhoit and Hauser; Allen to Egan to Kling. Left on bases—St. Louis, 4; Cincinnati, 4. First on balls—Off Griner, 1; off Harmon, 1. Struck out—By Suggs, 1; by Harmon, 1. Wild pitch—Griner. Time of game—1h. 30m. Umpires—Rigler and Quigley.

Second game.

ST. LOUIS.

	AB.	R.	H.	P.O.	A.
Bender, lf	4	0	0	1	0
Bescher, cf	4	0	0	2	0
Magee, rf	4	0	0	1	0
Hauser, 1b	4	0	1	10	0
Konetchy, 1b	0	0	0	1	0
Griner, 2b	3	0	0	2	3
Wilhoit, 3b	3	0	0	1	3
O'Leary, ss	3	0	1	1	3
Harmon, p	3	0	0	0	2
Totals	30	0	2	24	11

CINCINNATI.

	AB.	R.	H.	P.O.	A.
Bescher, lf	4	0	1	2	0
Roush, cf	4	0	0	2	0
Groh, 3b	4	0	1	1	3
Kaufmann, rf	4	0	1	1	0
Neale, lf	4	0	1	2	0
Egan, ss	3	1	0	2	3
Allen, 2b	3	1	1	2	3
Kling, c	3	0	0	7	0
Suggs, p	3	0	0	0	2
Totals	32	2	4	27	11

SCORE BY INNINGS.

St. Louis	0	0	0	0	0	0	0	0	0	0
Cincinnati	0	0	0	0	0	0	0	0	2	2

SUMMARY.

Two-base hits—Bescher, Suggs, Lord. Three-base hits—Roush, Wilhoit. Stolen bases—Bescher, Roush, Egan. Sacrifice hits—Griner, Harmon. Double plays—Griner to Hauser; Griner, Wilhoit and Hauser; Allen to Egan to Kling. Left on bases—St. Louis, 6; Cincinnati, 7. First on balls—Off Suggs, 1; off Harmon, 1. Hit by pitched ball—By Suggs, 1 (Wilhoit). Wild pitch—Suggs. Passed ball—Kling. Time of game—1h. 35m. Umpires—Rigler and Quigley.

American.

TIGERS TAKE TIGHT BATTLE FROM CHICAGO.

[BY A. P. NIGHT WIRE TO THE TIMES.]

CHICAGO, Aug. 31.—Detroit and Chicago bunched hits opportunely today, the former winning a see-saw game 5 to 4. Willett weakened in the fifth inning and the locals made three runs on a base on balls, three singles and a double, but lost their lead when Breton threw Veach's grounder wild and allowed him to reach second. Veach was caught off the base, but Breton's second error put him on third. This was followed by singles by Tutweiler and Louden and a triple by Willett, which cinched the game.

CHICAGO.

	AB.	R.	H.	P.O.	A.	E.
Risberg, ss	4	0	0	2	3	0
Weaver, 3b	4	0	0	2	2	0
Jackson, lf	4	0	1	2	0	0
Felsch, cf	4	0	0	2	0	0
Gandil, 1b	4	0	1	11	0	0
Collins, rf	4	0	0	1	0	0
Schalk, c	4	0	1	5	1	0
Lajoie, 2b	4	0	1	2	4	0
Cicotte, p	3	0	0	0	2	0
Totals	35	0	4	27	12	0

DETROIT.

	AB.	R.	H.	P.O.	A.	E.
Bush, ss	4	0	0	1	3	0
Vitt, 3b	4	0	0	1	2	0
Veach, lf	4	1	1	2	0	0
Cobb, cf	4	1	1	2	0	0
Pratt, rf	4	0	1	1	0	0
Willett, 1b	4	1	2	12	0	0
Tutweiler, 2b	4	1	1	2	3	0
Stanage, c	4	0	0	5	0	0
Boland, p	2	0	0	0	1	0
Totals	34	4	6	27	9	0

SCORE BY INNINGS.

Detroit	0	0	0	0	3	0	0	1	0	4
Chicago	0	0	0	0	0	3	0	2	x	5

SUMMARY.

Two-base hits—Boston, Stanage, Leaf. Three-base hits—Stanage, Willett. Stolen bases—Jackson, Felsch, Cobb, Willett. Double plays—Jackson to Weaver to Chase; Leaf to Tutweiler to Pratt; Bush to Vitt to Willett. Left on bases—Detroit, 6; Chicago, 4. Bases on balls—Off Boland, 2; Cicotte, 4. First base on errors—Detroit, 1. Hit by pitched ball—By Cicotte, 1 (Leaf). Wild pitch—Cicotte. Passed ball—Schalk. Time of game—1h. 55m. Umpires—Evans and Hildebrand.

BROWNS HIT THE SLIDE ONCE MORE.

[BY A. P. NIGHT WIRE TO THE TIMES.]

ST. LOUIS, Aug. 31.—St. Louis fell to within one game of last place today, when Cleveland won the final game, 9 to 1 and made it three games in succession. Balenti was the only local player to tally, while Chapman, Jackson and Lajoie each scored three runs for their team. Today's run was the first the home team has scored in forty-three innings and the defeat marked the seventh successive loss.

CLEVELAND.

	AB.	R.	H.	P.O.	A.	E.
Leibold, rf	4	0	0	1	0	0
Chapman, ss	4	2	2	2	3	0
Lajoie, 2b	4	3	3	2	4	0
Turner, 3b	4	1	1	1	2	0
Gilhooley, lf	4	0	0	1	0	0
Williams, 1b	4	0	1	11	0	0
Carisch, cf	4	0	0	1	0	0
Agnew, c	4	0	0	5	1	0
Coveleski, p	4	0	0	0	1	0
Totals	34	6	7	24	11	0

ST. LOUIS.

	AB.	R.	H.	P.O.	A.	E.
Balenti, rf	4	1	1	1	0	0
Jackson, lf	4	0	1	2	0	0
Pratt, ss	4	0	0	1	3	0
Austin, 3b	4	0	0	1	2	0
Williams, cf	4	0	0	2	0	0
Leibold, 2b	4	0	0	2	3	0
Severeid, c	4	0	0	5	0	0
Hamilton, 1b	4	0	0	12	0	0
Groom, p	2	0	0	0	0	0
Mitchell, p	1	0	0	0	1	0
Totals	35	1	2	27	9	0

SCORE BY INNINGS.

Cleveland	0	0	0	0	0	0	0	0	9	9
St. Louis	0	0	0	0	0	0	0	0	1	1

SUMMARY.

Two-base hits—Chapman, Lajoie. Stolen bases—Balenti, Jackson, Pratt, Turner, Carisch. Double plays—Austin, Pratt to Hamilton; Chapman, Lajoie to Williams. Left on bases—St. Louis, 4; Cleveland, 6. First base on balls—Off Mitchell, 1; off Groom, 2. Struck out—By Mitchell, 2; by Groom, 1; by Coveleski, 2. Time of game—1h. 45m. Umpire—Dineen and Sheridan.

First Tryouts.

(Continued from First Page.)

the other 120-horse power Fiat which is a mate for the car that Teddy will handle in the big race. Frank Verbeck drove the seventy-horse power speedster. These three men will be on the course each morning in the fast tryouts which are expected during the two hours of practice.

Earl Cooper reached the Glenwood Inn yesterday afternoon with his Stutz racer and will drive over this morning in time for the official starting bomb. Felix Magone, with the other Stutz, is at Corona and will be out on the course at daylight ready for a few fast spins. His car is particularly fast and some say is as speedy as the Stutz which Cooper will drive. This hardly seems possible as Cooper has never yet let his mount out to the limit.

Tony Jeanette, in the National that won at Oceanside yesterday, will be one of the interesting drivers in the trials this week. The National proved fast enough even for the Corona race and Jeanette has qualified as one of our best drivers. There is plenty of time for him to get into shape for this race which is to be held just one week from tomorrow.

TEN FAST CARS.

While it is too early to predict the list of entries for the free-for-all it is safe to say that ten racers will be sent away. Ralph De Palma is on his way to the course and should be out for his first practice on Thursday morning. It is easy to learn the Corona course and De Palma and Spencer Wishart, the two big drivers from the East, expect to work on their cars en route in order to have the racers ready for the track the second the express arrives.

There is a possibility that Gil Anderson, winner of the trophy race at Elgin, will be one of the starters at Corona. Walter M. Brown is in communication with Anderson and believes he can persuade the crack motor pilot to make the trip to Corona in time to start in the free-for-all.

BULLARD BOOSTS.

This morning a seven-passenger Winton will be driven to Corona by W. D. Howard, agent for the Winton. George Purdy Bullard, Attorney-General of Arizona will be a passenger. The prominent Arizonan is here in the interests of the Los Angeles-Phoenix road race and expects to secure a number of entries from among the starters at the Circle City course.

"That Corona race will be one of the biggest affairs of the kind ever held in the West," said Atty.-Gen. Bullard. "It will help the Phoenix race and I expect to do all in my power to send a large delegation from Phoenix to the race course at Corona. I'm for the Corona race first, last and all the time and when it is over why we'll clear the boards for the greatest Los Angeles-San Diego-Phoenix race every held."

COURT CHAMPS START.

The handball players of the Los Angeles Athletic Club are again taking an interest in the "wall game." For the past six weeks the "hot" spell has been too much for the stars and all have spent their spare moments in the tank, but all has changed and the boys are getting into shape for the fall tournament.

Woe in Bundles.

SEALS WALLOP ANGELS TWICE.

Don't Care Seraphs Lose Six Out of Seven.

Overall and Fanning Go Nicely and Win.

Ryan Wild, Poll Perritt Also Runs Amuck.

[BY DIRECT WIRE TO THE TIMES.]

SAN FRANCISCO, Aug. 31.—[Exclusive Dispatch.] With Charlie Fanning pitching one of his consistent three-hit games in the forenoon and Orvie Overall once more a winner, before the big Sunday crowd, San Francisco annexed the Sunday double-header against the "don't care" Angels, and assured themselves of the series, since they have gathered six games out of the seven played.

That afternoon game was by no means a walk-over, even though the Seals turned up at the finish with a score of 3 to 1. Overall got away with a six-hit session, as did Ryan for that matter, but he found himself up against the extremely delicate position of having the bases crowded on him twice, and each time just one man down. It takes baseball brains with good fielding to pull out of holes of that sort and the Seals made good.

ONE EARNED RUN.

The winners, on the other hand, earned just one of their three tallies. The other came because Ryan was not showing the best of control in the start, and the other was a gift, pure and simple. Rube Ellis tossed away the ball when he had a dead out at first base.

As it was, the game had more than enough angles to satisfy the big crowd that was on hand, and since it doesn't happen to be the ordinary thing for the Seals to gather in the Sunday afternoon battle, the result must have been all the more pleasing, particularly since it was that primate favorite, Overall, who figured in the winning.

RYAN WILD.

Ryan couldn't locate the plate in the first inning, and that fatality cost him a run. He walked Mundorff and pinked McArdle with a speed burner. Then Johnston sacrificed the pair along and Mundorff a few minutes later scored as Hogan retired on a grounder to Page.

Overall held the Angels hitless for three innings and meanwhile the Seals added another to their runs in the last of the third, the only run that was earned. Overall filed to right field and Mundorff rapped to center field for two bases. He went along to third on an out by McArdle and was sent home by Jimmy Johnston, when that individual poked a safe one to center field.

The Angels threatened in the fourth, although they didn't score. With Maggert out on a fly to Corhan, Moore hit safely to right field, although he was close to being thrown out. Ellis shot a hit in the same direction, and when Howard walked the bases were filled.

Right there came the fatal mistake. With the hit and run sign given as Page was at bat, Moore started for the plate and Ellis for third. Somehow, Page failed to connect with the ball and Schmidt heaved to Cartwright. The third sacker missed getting Moore, but in turn relayed to Corhan and Ellis was out. It was a life saver, since Page filed to center and retired the side.

The last of the game inning saw the Seals make their final run of the afternoon. With two down, Corhan lined one at Ernie Johnson too hot to be handled. Cartwright dropped a safe hit back of third. Ellis ran in to cover and getting the ball, tried to beat Corhan to third. Seeing he had no chance, he threw to first for Cartwright was well away from the base, but his aim was bad, and as the ball went into the bleachers Corhan scored.

Los Angeles saved a shut-out and made things mighty uncomfortable in the sixth. Maggert walked, and Moore fanned. Ellis landed a scratch hit back of second and the pair worked the double steal. A walk for Howard filled up the bases and Page let loose a sacrifice fly to Hogan on which Maggert tallied.

MORNING STRUGGLE.

Thoroughly disorganized the Angels kept sliding in the morning clash in Oakland, losing the fifth straight to the Seals by a 6 to 1 score. Air-tight pitching by "Skeeter" Fanning; marvelous first basing by Honus McArdle and the heavy bombardment by the Seals all tendered to make the contest decidedly one-sided.

One of the few features was a "Snodgrass" by Jimmy Johnston. The fleet one dropped a fly right into his hands in the second inning, thereby giving the Angels their lone run, and he followed it up by muffing another in the following inning. This together with a boot by Downs made up the Seals' only wobbly playing and the things that the Angels pulled put them far into the shade.

The Angels jumped into the one-run lead, but ineffective pitching soon caused the Angels' downfall. Perritt stuck his beak into a rally in the fourth and had to take to the bench. Slagle was next offered for slaughter and "our boys" cleaned up nicely on him.

MADE WITHOUT A HIT.

The Angels' only score was put over without a hit. Maggert, first up walked and stole second. Ellis sacrificed, but Downs muffed Fanning's throw and Maggert landed safely on third. Johnson died, pitcher to first. It was here that Metzger raised a fly to center. Johnston in his anxiety to make the catch and threw to the plate, to head off Maggert, dropped the pill and the tally was over. Fanning tightened up and warded off further damage.

In the fourth McArdle walked, but was forced at second by Johnston. On the hit and run Hogan jammed a single to right. Johnston pulling up at third. Hogan stole second and Downs walked, filling up the bases. Perritt missed Corhan's bunt on the squeeze play and it went for a hit, Johnston scoring. Cartwright bingled to left over Metzger's head, Hogan tallying. Slagle came on to meet Clark's single to center and two more runs glided over.

TWO MORE RUNS.

The Seals final two were added in the seventh. Downs and Corhan beat out dinky infield hits and the luck was with the Seals when Cartwright bounced a dinky grounder just over Metzger's head. Clarke hit into a double-play, but Corhan was advanced to third and scored when Fanning hit to center. It was a dinky Texas leaguer, but was enough to produce a run. Thereafter there was little doing.

McArdle handled a couple of throws in the seventh that bordered on the marvelous and when he came to bat the fans gave him an ovation that lasted several minutes.

The scores:

Morning game.

LOS ANGELES.

	AB.	R.	BH.	SB.	P.O.	A.	E.
Page, 2b	4	0	0	0	2	0	0
Wilson, rf	4	0	0	0	1	0	0
Moore, 1b	3	0	0	0	10	1	0
Ellis, lf	3	0	1	1	1	0	0
Metzger, cf	3	0	1	1	1	0	0
Hogan, 3b	3	0	1	0	1	2	0
Johnston, ss	3	0	0	0	2	3	0
Maggert, lf	2	1	0	0	1	0	0
Byrne, c	3	0	0	0	5	0	0
Perritt, p	1	0	0	0	0	2	0
Slagle, p	0	0	0	0	0	0	0
Totals	30	1	3	1	24	10	0

SAN FRANCISCO.

	AB.	R.	BH.	SB.	P.O.	A.	E.
Mundorff, cf	3	1	1	0	1	0	0
McArdle, 1b	3	0	0	0	11	0	0
Johnston, ss	3	0	0	1	2	3	0
Hogan, lf	3	0	1	0	2	0	0
Downs, 2b	3	0	0	0	2	3	1
Corhan, rf	3	0	0	0	1	0	0
Cartwright, 3b	3	0	1	0	1	2	0
Clarke, c	3	0	1	0	10	1	0
Fanning, p	2	0	0	0	0	3	0
Totals	29	1	4	1	27	9	1

SCORE BY INNINGS.

Los Angeles	0	0	0	0	0	0	0	0	0	0
Base hits	0	0	0	0	0	0	0	0	3	3
San Francisco	0	0	0	0	0	0	0	1	x	1
Base hits	0	0	1	0	1	1	0	1	x	4

SUMMARY.

Two runs, 4 hits off Perritt, taken out in fourth with 1 out and 2 on.
Charge defeat to Perritt.
Two-base hit—Maggert.
Sacrifice hit—Ellis.
Stolen base—Metzger.
Bases on balls—Off Fanning, 1; off Perritt, 2.
Struck out—By Fanning, 3; by Perritt, 1; by Slagle, 1.
Double plays—Slagle to Page to Moore; Page to Johnson to Moore.
Wild pitch—Slagle.
Left on bases—Los Angeles, 6; San Francisco, 5.
Earned runs—San Francisco, 1.
Umpires—Held and McCarthy.
Time of game—1h. 50m.

Afternoon game.

LOS ANGELES.

	AB.	R.	BH.	SB.	P.O.	A.	E.
Maggert, cf	4	0	0	1	2	0	0
Moore, 1b	3	0	0	0	10	0	0
Ellis, lf	3	0	0	0	2	0	0
Howard, 3b	3	0	0	0	1	2	0
Page, 2b	3	0	0	0	3	3	0
Wilson, rf	3	0	0	0	2	0	0
Johnston, ss	3	0	0	0	2	3	0
Byrne, c	3	0	0	0	5	0	0
Arlington, c	0	0	0	0	0	0	0
Ryan, p	1	0	0	0	0	1	0
Goodwin, x	1	0	0	0	0	0	0
Totals	32	1	0	1	27	9	0

x—Batted for Arlington in ninth.

SAN FRANCISCO.

	AB.	R.	BH.	SB.	P.O.	A.	E.
Mundorff, cf	3	0	0	0	1	0	0
McArdle, 1b	3	0	0	0	10	0	0
Johnston, ss	3	0	0	0	2	3	0
Hogan, lf	3	0	0	0	2	0	0
Downs, 2b	3	0	0	0	2	3	0
Corhan, rf	3	0	0	0	1	0	0
Cartwright, 3b	3	0	0	0	10	1	0
Schmidt, c	3	0	0	0	5	0	0
Overall, p	1	0	0	0	0	1	0
Totals	25	0	0	0	27	11	0

SCORE BY INNINGS.

Los Angeles	0	0	0	0	0	0	0	0	0	0
Base hits	0	0	0	0	0	0	0	0	0	0
San Francisco	0	0	0	0	0	0	0	0	1	1
Base hits	0	0	0	0	0	0	0	1	0	1

SUMMARY.

Two-base hit—Mundorff.
Sacrifice hit—Johnston.
Double play—Page.
Bases on balls—Off Ryan, 2; off Overall, 2.
Struck out—By Ryan, 2; by Overall, 1.
Hit by pitcher—McArdle.
Double play—Johnson to Moore; Johnson, unassisted.
Left on bases—Los Angeles, 7; San Francisco, 3.
Earned runs—San Francisco, 1.
Umpires—Held and McCarthy.
Time of game—1h. 40m.

JESSOP CAPTURES "BEACON 12" RACE.

[BY DIRECT WIRE TO THE TIMES.]

SAN DIEGO, Aug. 31.—[Exclusive Dispatch.] George Jessop won the second annual "Beacon 12" swimming race of the San Diego Rowing Club this morning, covering the distance of a mile and a quarter in 35m. 9 2-5s., clipping more than a minute off the former record.

Eddie Simpson, the San Diego Army and Navy Academy cadet, won second honors. His time was 36m. 33s. Henry Brown took third place.

Jessop led to the beacon and was making the return when he was seized with a cramp. One of the launches was hurried to his assistance. He went under, kneading his muscles, and when he came up announced that he was all right, and continued the race.

The San Diego Rowing Club swimming championships are to be held in the bay tomorrow. The events include all distances from the fifty-yard dash to the half mile. There are about fifty entries in for the races, and interest centers in the open fifty-yard event, in which George Bean, the Army and Navy Academy champion, will meet Earl Kyle, former local champion.

HE CATCHES FREAK FOUL.

[BY A. P. NIGHT WIRE TO THE TIMES.]

INDIANAPOLIS (Ind.) Aug. 31.—A freak play took place in the sixth inning of today's game between Indianapolis and Louisville American Association teams. R. Clemons, first up for the Louisville team, after taking two strikes, swung at a third ball, hitting a foul tip which glanced high into the air off Catcher Casey's mask. Casey turned quickly and caught the ball and Umpire O'Brien ruled that Clemons had struck out.

Tennis Tourney.

(Continued from First Page.)

sary leisure to devote to improving their game.

With these eastern players entered in the various winter tourneys of the State there would continue that revival of tennis that has made the present summer season remarkable in the annals of the great game.

It is with just this idea of fostering the winter tennis season when the southern end of the State is filled with wealthy easterners that the representative tourist hotels of the State are figuring on arranging a series of tournaments which will gradually lead up to one final affair, staged on some convenient field of courts.

The plans as outlined late last spring when the managers of the various hostelries were in correspondence regarding the project, called for the offering of a splendid tennis trophy which would compare favorably with any offered in the United States and which would be a perpetual trophy, the temporary ownership of which would be looked upon as a great honor.

To do this it needed the co-operation of the larger tourist hotels in Coronado, Riverside, Pasadena, Long Beach, Santa Barbara and Del Monte. The managers of all of these hotels were informed of the details of the plan and with but one exception heartily indorsed it. At that time it was thought best to allow the plan to lie in abeyance during the summer months and with the beginning of the fall season to begin active work in the formulating of definite plans.

BIG MEETING.

With this end in view there will be a meeting of the managers of the various hotels at the Hotel Maryland, Pasadena, the last week of this month, when the matter of the cost of the trophy will be taken up. It is expected that between $1500 and $2000 will be expended to make the trophy one representative of the winter's capital of tennis.

The Pasadena Tennis Club, which has grown during the summer into one of the strongest organizations in the Southland, has plans now under way for a club tournament to be held Saturday, September 13 on the Maryland courts. This affair will be for club members only and will also be in the form of a fall meeting of the organization when plans will be formulated to hold an open tournament during October.

The principal feature of this fall tournament will be the men's open doubles for the Spalding trophy, which was won last year by Strachan and Griffin, the sensational youngsters from San Francisco, who swept everything before them in the East this summer and only went down at the master hands of McLoughlin and Bundy.

Assurances have been received by Glenn H. Morris, secretary of the club, that Strachan and Griffin will come to Pasadena during October and defend their title.

MEADOWS GOES NORTH.

Rush Meadows will not be seen in the Trojan battle line this season. He left yesterday afternoon for the University of Santa Clara. The Saints have secured a little gem in Rush, as he is about one of the fastest and snappiest little wings on the Coast today. The only thing against him at the present time is his lack of weight, but his speed has heretofore overcome this handicap. However, he is going into an institution where weight and brawn are counted at the head of the premium list, and may have to hustle to make the boat.

Times Directory

Of Automobiles and Accessories

American — 4-"30" $1625—underslung—6-"48" $2900. LYNN C. BUXTON, Pico and Olive Sts. M. 577

Auburn — TOURIST PARTS. W. J. BURT MOTOR CAR CO. Pico and Hope Sts.

Auto — Gloves and Clothing DYAS-CLINE CO., 214 W. 3rd St.

Case — CASE AUTO SALES CO., ZELL HENLEY, Manager, 1228-28 South Olive St.

Cartercar — AND I. H. C. TRUCKS. California Moline Plow Co., 1330 So. Flower. Main 5653, 2078

Chase — MOTOR TRUCKS. 1000 Pounds to Two Tons. COMMERCIAL MOTORS COMPANY. Bdwy. 411—Home 21981. 1510 S. MAIN St.

Detroiter — $1000, Touraine $3100, Koehler $88[illegible]. 1312 S. Grand ave. 22299, Bdwy. 312[illegible]

Fiat — THE WORLD-FAMOUS CAR. PACIFIC COAST MOTOR CAR COMPANY. LE ROY ARMSTRONG, Vice-President and General Manager. Robert Metzler, Sales Manager. AGENTS FOR LEWIS TRUCK.

Haynes — HAYNES AUTO SALES COMPANY. Direct Factory Branch. Electric starter and lighting. Four Horsepower. 21003. Los Angeles: Figueroa at Eleventh. Main 652. 21661. San Francisco: Van Ness and Sutter Sts.

Henderson — J. W. WILLCOX. Southern California Distributor. 1053 South Olive Street. Main 2781.

Kelly Trucks — Factory Branch and Service Station, 1036 South Grand. J. L. STONE, Assistant Manager. F5770. Main [illegible]

Knox — Pleasure Cars—Four and Six Cylinder—Trucks—3 to 6 Ton Capacity. Fire Apparatus—Motor Trucks. VANCE-CANAVAN MOTOR CO. Distributors Southern California and Arizona. 1122-1130 S. Olive St. Los Angeles. Phones: A1001; Bdwy. 7010.

Lincoln — Half Ton Truck—$760.00 Delivered to You. Terms if Desired. Lincoln Motor Sales Co., 1518 W. Washington St. West 412; 25957. Vance-Canavan Motor Co., 1122-32 S. Olive St. Bdwy. 2910; A-2021.

Locomobile Co. of America — SYMONDS MOTOR CAR COMPANY. 1228-30 SOUTH FLOWER STREET. Distributors for Southern California. Phones: Main 4490; Home F2[illegible]

Marion — "SIX" AND 4 CYLINDER. "Easiest Riding Car in the World." GILHOUSEN BROS. CO. 1134 South Olive Street. F7[illegible]; Bdwy. [illegible]

McFarlan "Six" — LOUIS F. HESTON COMPANY. 1242-44 South Flower Street. Los Angeles, Cal. Exclusive Agents for Cal. and Ariz. Main 2[illegible]; F[illegible]

Metz — CARS delivered in Los Angeles. High grade Roadster Cars. Fully guaranteed. Standard equipment throughout. 4-Cyl. 22-H.P. motor. Bosch magneto. Write for Catalog, or call at local office of METZ COMPANY, [illegible] S. Broadway. Phones: Main 918. Home F5[illegible]. $53[illegible]

Michigan 40 — IMMEDIATE DELIVERY ALL COLORS. 40-H.P., $1750; 50-H.P., $1950. Fully equipped. Los Angeles. MICHIGAN MOTOR SALES CO. FERRIN & GIDLEY, Distributors. 1301 W. Pico. 63184; Wilshire 3185.

Moline — Pacific Coast Branch, O. J. Root, Manager. Benrich Motor Co., Sales Agency, Geo. S. Easton, Mgr. Moline Garage and Service Station, G. M. Flint, Mgr. 1732-40 W. Washington St. Phones West 884—F3[illegible]

Moore — Gas and Distillate Trucks Manufactured in Los Angeles By PACIFIC METAL PRODUCTS CO. Factory Torrance, Cal. Service station, 3072-80 Long St. Home 21113; East 193. Garrison car to Ave.

Moreland — DISTILLATE MOTOR TRUCKS. Manufactured in Los Angeles By Moreland Motor Truck Co., North Main and Wilm[illegible]

Pathfinder 40 — Main 3284. Pathfinder Motor Car Co. (Inc.) 1114-16 South Olive Street

Rambler — Gasoline-Electric Self-Starting Motors in all Cross-Country Ramblers. See the Jeffery Commercial Trucks. THE W. K. COWAN COMPANY, 1140 South Hope St.

Savage Tires — Fresh Tires, Made in California. Los Angeles Branch. 1223 S. Olive. Bdwy. 2605; F[illegible]

Sop-O-zoN — The quickest and most thorough solvent of grease, paint, printer's ink, dirt, gasoline, oils. Indispensable to automobilists for cleaning the hands. Ask your dealer. BORRICK CHEMICAL CO., Sole Mfrs.

Stevens Duryea — and Broc Electric. Eng[illegible] MOTOR CAR CO., 1036 S. Gra[illegible] Ave. Home F2261; Main [illegible]

Studebaker — TOURING CARS, ROADSTERS, DELIVERY WAGONS. SERVICE BUILDING 1020 SOUTH SEVENTH ST. MAIN 2040—60420. THE STUDEBAKER CORP. OF AMERICA. BRANCH 1066-1068 S. OLIVE. F2111, Main [illegible]

White — Main 4[illegible]. Gasoline Car and Truck. G. M. C. Gasoline and Electric Trucks. Pioneer Car Auto Co., 1017-19 No. Alameda St.

636 So. Broadway—Orpheum Bldg. Phones: F7216; Main 2360.

Dr. Homer

Painless Dentistry

SPECIALISTS on plates, crowns, bridges and inlays here to serve you.

Pyorrhea Treated

Use Homer's Tooth Paste Powder and Mouth Wash for Sore Gums.

ST. CATHERINE'S SCHOOL. 626 West Adams Street. (Opposite Chester Place.) A non-sectarian boarding and day school for girls under 18. Regular High School work for girls who complete the eighth grades before the fifteenth year. MONTESSORI CLASS, under the direction of Dora Peck, a graduate of Mme. Montessori's school. Miss Peck may be interviewed at school during the afternoons of Sept 3, 4 and 5. Boys admitted to Montessori and Primary rooms. French, German and Gymnasium. A limited number of boarding pupils received. Miss Thomas and Miss Musgrove, Principals. Telephone 18[illegible].

MONDAY MORNING.

GO

Oh, No! Mr. Wad Was In No Danger at All! —By Gale.

Baseball.

BEAVERS FAR AHEAD IN RUN FOR CHAMPIONSHIP.

Now Lead Closest Rival by Eleven Full Games—Team Which Beats Them Out Will Perform Baseball Miracle—Slide of Sacramento Upsets Dope—Tigers and Oaks Play Two Games Today.

BY HARRY A. WILLIAMS.

SEPTEMBER morn finds our straw hats in the sere and yellow, and our beings shaken with conflicting emotions—joy over the upward trend of the Tigers and sorrow over the things which the Seals did to our post-sliding Angels.

But even the joy part is alloyed by the sight of the Portland Beavers—Nemesis of the Southland's peasant hopes in years gone by—booming along eleven games in the lead.

Eleven games ahead, and only eight weeks to go! Will the Governor be kind enough to call out the militia?

Just now the one bright spot in the lives of Southern California fans is the recent strong showing made by the Tigers, and their feat in fighting their way into second place.

No club in the league is playing an article of ball superior to that displayed by the Maier and Hogan combination, and the only regret of these gentlemen is that the fight from now on is not an individual affair between Venice and Portland. But as these clubs meet but twice more, the Tigers may not be able to entirely quench their thirst for revenge.

* * *

Sacramento Team Collapses.

The week was one of rank upsets, with the collapse of the Sacramento club the mournful noise.

The remainder of the league had been banking on the Wolves to hold the Beavers at a standstill, if nothing more. On paper they figured to do this.

Venice beat Portland four out of seven, and trimmed Sacramento by the same margin. And they were forced to play better ball in the Sacramento series than they did to win from Portland. On the showing of these two clubs against Venice, the Wolves figured to give Portland a fight.

Instead, Wolverton's men suffered the severest reverse experienced by any club this season, dropping all seven games. That is a heart-breaking blow for a club which a week ago entertained pennant ambitions, and apparently with fairly good reason. This enabled Portland to open up a gap which it will take tall hustling for any of the other five clubs to span between now and October 27.

Next among the week's severely maimed are the Angels. They, too, experienced their worst jolt of the year, starting the San Francisco series with a win and then sloughing off six in a row.

By virtue of these things, Venice moved from third to second, the reincarnated Seals went from fifth to third, passing both Los Angeles and Sacramento; Sacramento sledded from second to fourth and the Angels find themselves but a game removed from Oakland and perilously near the cellar.

* * *

Two Games Today.

The present series, being for nine games, will entail a dose of double-headers all around, the circuit today.

Both of the Venice-Oakland games will be played at Washington Park—the first at 10:30 a.m. and the second at 2:45 p.m.

* * *

Seals Here Tomorrow.

Following today's activities, there will be several swift moves around the circuit.

San Francisco will hustle south to keep a week's engagement with the Tigers, starting tomorrow; Portland will invade California, opening with Oakland on Wednesday, and Los Angeles will tackle the Wolves, starting Wednesday.

The delay in starting the Oakland-Portland and Sacramento-Los Angeles series is due to the fact that Portland and Sacramento are forced to remain in the former city for today's double-header, and cannot reach the south earlier than Wednesday.

Oakland and Los Angeles will tomorrow play the shortest series of the season. It is a one-game series—and a regularly-scheduled one at that. Oakland will return home tonight, where the Angels are now awaiting them. The farsighted framers of our noble schedule foresaw this unoccupied date, and decided to plug it with an Oakland-Los Angeles game. It's there on the time table in black and white. Following this game, the Angels will hike for Sacramento.

The Venice-San Francisco series will be for eight games, Friday having been selected as a suitable time for settling a batch of postponed trouble. Two games will be served that afternoon for the price of one—the first to start at 1:36.

* * *

Players to Be Drafted.

That drafts will be put in for no less than four of the Venice players is the belief of Maier and Hogan. Incidentally, they are congratulating themselves that only one of these can stick.

Elliott, Hosp, Baum and Koestner are the men wanted by big league clubs, so reads the "inside info."

Elliott says that Venice is good enough for him, and the others are believed to feel the same way about it. One of them, however, is likely to be hooked, whether he likes the bait or not.

* * *

Fine Work by Koestner.

Koestner's return to form is just about the sensation of the present era of excitement.

He is pitching big league ball, and has been unfurling that brand for months. The fact that he is the hardest work pitcher in the league has not impaired his effectiveness.

Last season he pitched indifferent ball for Portland, and they were getting ready to sing the requiem over him. The weather up that way did not agree with him, and he insisted that his only need was a change of scenery.

McCredie may continue to gloat right out loud over the Leber-Krueger deal, but the soft pedal is in order when the Koestner-Carson deal is mentioned with Mac in the immediate vicinity.

* * *

Rogers Does Some Scouting.

Earl Rogers was yesterday observed pouring a few mysterious words into Hap Hogan's off ear. Rogers recently returned from Seattle. He saw a number of Northwestern League games, and did a little voluntary scouting. It is understood that he has recommended a number of "future greats" to Hogan.

* * *

Kaylor a Fungo Hitter.

Ted Kaylor has shown himself on a number of occasions to be some batter, but not until yesterday was it known that he is there with the long-distance wallop at fungo hitting. Yesterday afternoon Ted gave an exhibition of his fungo prowess by knocking two balls into the right field bleachers from a position ten feet back of the plate. If Ted does anything like that in a regular game here he will be given a ride out of town on a rail by indignant citizens.

* * *

Why They Call Him "Doggie."

Many inquiries have been received as to why "Gasoline Gus" Hetling is known in professional life as "Doggie."

Gus has a fine set of Havelins, both upper and lower, keeps them clean and is not afraid to show them. Every time Gus smiles, he shows a glistening expanse of ivories—just like some canines.

Hence the endearing term, "Doggie."

* * *

Ables Wants Four Hits.

Harry Ables is terribly worried about his hits. Harry made six last season, but hardly hopes to equal that record again. He has set his heart on four for 1913, and has a bet with "Doc" Ervine entailing a new hat. Ables contends that he has already made the four, and is diligently searching the records in quest of printed proof of the same. Thus far, he has been able to apprehend but two.

* * *

Good Rule in Force.

Formerly, when a player was bought by a minor league club from the majors, all that he was required to do was to report. Even if he didn't play a game, the minor league club was compelled to pungle up the purchase price.

This paved the way for some sharp dealing, and resulted in a rule being passed requiring the player not only to report, but to "play ball."

Although it is not generally known, Hap Hogan was one of the prime movers in agitating the change. Hap, having been stung by C. Webb Murphy for something like $700 in the Ovitz deal, naturally agitated with all the fervor of his being.

Venice, then Vernon, made the deal with Chicago for Pitcher Ovitz in good faith, the money to be paid when he reported. Ovitz reported, all right, but that is as far as he went. He joined the Tigers in San Francisco, and just two days later was speeding back home. To have Ovitz come West, insert himself into a uniform and warm up a couple of times cost the Tigers a cool $700, not to mention the item of transportation.

It was then that Hap let out a holler like a wolf, and he didn't cease making a noise until the pernicious rule was amended.

Oakland-Venice.

(Continued from First Page.)

paired off with Elmer Koestner in the afternoon. Elmer was there with a two-hit act. To hit Koestner was like trying to wing a mud swallow with a 22 rifle. Mitze and Kaylor alone can boast the honor of having batted him successfully. These sparse hits, strange to relate, were so hooked up with an error, a walk and a wild pitch, that they produced two runs.

Oakland began hitting the ball on the "pic" right from the jump, but hectic catches by Johnny Kane, who was covering the center patch like a circus tent, snuffed out hard drives by Leard and Schirm and Koestner finished the inning strong by fanning Gardner.

The Oaks broke through for one run in the third. It was the old, old story of a walk followed by a hit. Cook was the walker. Mitze sent him around to third with a swift single over second. Koestner liberated a wild pitch and there was work for the ball-ringer. The next three men retired without a protest.

NOW THE MASSACRE.

Bayless hit O'Brien in the first, O'Rourke in the second and Koestner in the third. These incidents are recited merely by way of leading up to the massacre proper, which took place in the fourth. In that round four runs were scored and O'Brien was shelled from the mound.

Johnny led off with a sharp rap to Leard. Bill forgetting that Kane's middle name is "Speed," paused to examine the price tag before throwing. It cost him a man by a smart foot. Bayless knocked one down to the same party, and this time Bill was there with all the alacrity in the world, neatly nailing Dickey. Then the hits began to hurtle and hiss. Jammer McDonnell being utilized at second base for the afternoon slashed to left, Kane rounded third, hesitated until informed by Hogan that Schirm had fouled, and then beat it to the plate blazes bent. O'Rourke was out to Gardner, unassisted, Mac advancing to second. "Sinister Lou" Litschi rifled a shot past Cook that left Petey with one hand emptily reaching out into space, and McDonnell dashed madly to the plate. Patterson swung from the back of his ear and the ball boomed into left. Schirm had to go to his left for the ball and it was a bit too warm for him to handle cleanly. When he did finally manage to sit down on it, he threw to third, but too late to nail Litschi. This belated effort put Patterson on second.

O'BRIEN WALKS ELLIOTT.

O'Brien was here instructed to walk Elliott and take a chance with Koestner. Like a good soldier, he obeyed. It proved to be a bad guess. With three of his pals on the runway, Koestner caught one shoulder high and sent it spinning into left field. Litschi and Patterson scored in a heap. Rowdy Elliott was chugging his way around to third as fast as his stumps could carry him, and doubtless would have arrived in good time had not O'Brien hauled down Schirm's throw and deflected the ball to "Gasoline Gus" Hetling.

O'Brien was nowhere to be seen at the beginning of the fifth. In his place there appeared Charles Pruiett, the Oakland hero of the opening game. Charles lingered just one inning. But the brevity of his sojourn didn't worry Charles a bit. By working fast he managed to cram considerable stuff into the inning. He walked Carlisle, struck out Kane and hit Bayless in a tender spot so hard that the ball bounced clear to the roof of the grand stand. The only thing lacking in Charley's performance was a wild pitch. Very careless of him to overlook the chance. Pruiett retired with a clean slate, the Tigers in some mysterious manner failing to score.

STRANGE TEXAS PARTY.

A strange person from Texas—they say it was Zeke Lohman—pitched the last three innings and got stung for two runs in the eighth.

Oakland scored its second marker in the sixth, but as the Tigers had four runs safely salted, the operation was not accompanied by any weeping. In fact, everybody managed to be right pleasant about it.

Schirm was spared at first when O'Rourke's throw left daylight between Patterson's big toe and the base. Schirm gravitated to second while Litschi was making a feverish assist on Gardner's terrific jolt. The troublesome Kaylor here landed in the hit column on all fours with a line single to center, the same scoring Schirm. Zacher drove to Leard. Kaylor started for second, and then forgetting what happened to Lot's wife, stopped and looked back. It was an easy forceout, Ted being about seventy feet from second when it happened. Patterson and Koestner relished "Gasoline Gus," and the side along with him.

The merry eighth was fraught with all the remaining action worthy of comment.

Bayless hit to right with one down. Dick started for second, and Lohman handed up a wide one. McDonnell coolly reached out and picked the ball off with the end of his bat, dropping it safely in short center. Leard shoveled O'Rourke's grounder, and forced McDonnell single-handed. With not one chance in a thousand to double Patsy at first, Leard shut his eyes and cut loose with a vicious throw to Gardner—that is, in the general direction of Gardner. By the time "Rube" had finished chasing the ball, Bayless was back at the place of beginning and O'Rourke was roosting on second. Litschi lifted Patsy along to the plate with a clean whack to center. Every one having had a surfeit of gayety, Ham Patterson proved himself a humane man by flying out to Kaylor.

MORNING GAME.

Jackson Killilay showed a return to his 1912 form and gave a good imitation of his illustrious relative, Stonewall.

Five hits was the full extent of the damage inflicted on J. K. All but one of these, an infield hit by Bayless in the first, were of the extra-base pattern—something very unusual at the Maier amphitheater, where the prevailing style is singles or home runs, or has been in the past. Patterson and Hosp both cracked out doubles, and Kane compiled a batting miscellany of a double and a triple. Unfortunately, none of these came at a time calculated to produce results.

Cook drew a pass in the third, and was sacrificed by Kreitz. Killilay fanned in a pitcherly manner. Leard hit to right center, and Cook was off for the plate. Carlisle juggled, but it is doubtful whether he could have stopped Cook with clean fielding. Leard tried to steal, and was thrown out by Elliott who flagged no less than six would-be base pirates.

Ness opened the seventh with a hit to left, and Kaylor sacrificed. With Hosp running over to second expecting a throw from Harkness to get Ness off the base, "Speck" pitched to Zacher, and Elmer rasped a single through the spot where Franz had been standing, Ness scoring. Harkness served up one so high that Elliott couldn't get off his haunches in time to stop it, and Zacher took second. Hetling's out put Zacher on third. Cook caught the ball on the handle of his bat for a fuzzy single over Patterson, scoring Zacher. Cook was nipped stealing, O'Rourke taking the throw with one hand and riding his man into the base.

Venice made its best bid in the fourth. Hosp doubling and going to third on O'Rourke's out. With Patterson at bat the "squeeze" was attempted. Pat missed, but Franz managed to wiggle into the plate safely. He was called out by Umpire Bush for alleged interference by Patterson. This caused a commotion in the stands that could be heard on Windward avenue, and a battery of Klaxton horns out on "automobile row" were turned on Bush. Litschi ended the inning with a fly to Cook. Bush rousted Patterson from the game in the seventh for protesting a called third strike, and the Klaxtons again spoke their raucous disapproval.

Kane sought to start something with a double in the ninth. Bayless followed with a walk. It began to look like an old-time Tiger finish until Hosp filed to Kaylor, and O'Rourke forced Bayless. With Kane on third, Schirm gathered in Litschi's foul for a sensational climax. The instant he caught the ball Schirm crashed into the bleachers. While badly shaken up he maintained a grim grip on the sphere.

The scores:

Morning game.

OAKLAND.

	AB	R	BH	SB	PO	A	E
Leard, 3b	4	0	0	0	1	3	0
Schirm, lf	2	0	0	1	1	0	0
Ness, 1b	4	1	1	0	7	0	0
Kaylor, rf	3	1	1	0	0	0	0
Zacher, cf	3	1	1	0	0	0	0
Hetling, 2b	3	0	1	0	0	1	1
Cook, ss	4	0	1	0	1	2	0
Kreitz, c	2	0	0	0	7	0	0
Killilay, p	3	0	1	0	0	2	0
Totals	25	3	6	2	27	7	0

VENICE.

	AB	R	BH	SB	PO	A	E
Carlisle, lf	3	0	0	0	2	0	0
Kane, cf	4	1	2	0	0	0	0
Bayless, rf	3	0	1	0	0	0	0
Dickey, c	3	0	0	0	7	0	0
Patterson, 1b	3	0	1	0	12	0	0
O'Rourke, ss	4	0	1	0	0	4	1
Litschi, 3b	3	0	0	0	1	2	0
Harkness, p	2	0	0	0	0	3	0
McDonnell, 2b	3	0	0	0	3	5	0
Ness, x	1	0	0	0	0	0	0
Klepfer, p	0	0	0	0	0	0	0
Totals	31	0	5	0	27	14	1

x—Batted for Harkness in eighth.

SCORE BY INNINGS.

	1	2	3	4	5	6	7	8	9	
Oakland	0	0	1	0	0	2	0	0	0	3
Base hits	0	0	1	0	1	1	1	0	0	4
Venice	0	0	0	0	0	0	0	0	0	0
Base hits	1	1	1	1	0	0	0	0	1	5

SUMMARY.

Hits made—Off Harkness, 6 and 3 runs in 8 innings; charge defeat to Harkness.
Three-base hit—Kane.
Two-base hits—Patterson, Hosp, Kane.
Sacrifice hits—Kreitz, Kaylor.
Bases on balls—Off Killilay, 2; off Harkness, 3.
Struck out—By Killilay, 7; by Harkness, 2.
Double plays—Harkness to Elliott to Litschi to Harkness to Litschi to Hosp.
Wild pitches—Harkness, 2.
Umpires—Bush and Guthrie.
Time of game—1h. 40m.

Afternoon game.

OAKLAND.

	AB	R	BH	SB	PO	A	E
Leard, 3b	4	0	0	0	1	3	1
Schirm, lf	3	1	0	0	2	0	0
Gardner, 1b	4	0	0	0	13	1	0
Kaylor, rf	4	0	0	0	1	0	0
Zacher, cf	4	0	0	0	3	0	0
Hetling, 2b	3	0	0	0	0	3	0
Cook, ss	4	0	0	0	1	2	0
Mitze, c	3	0	1	0	7	1	0
O'Brien, p	1	0	0	0	0	0	0
Clemons, x	1	0	0	0	0	0	0
Pruiett, p	0	0	0	0	0	0	0
Lohman, p	1	0	0	0	0	0	0
Totals	30	1	1	0	26	12	1

x—Batted for O'Brien in 8th.

VENICE.

	AB	R	BH	SB	PO	A	E
Carlisle, lf	3	0	0	0	1	0	0
Kane, cf	3	1	1	0	1	0	0
Bayless, rf	3	1	2	0	0	0	0
McDonnell, 2b	4	0	1	0	0	3	0
O'Rourke, ss	4	0	0	0	0	4	0
Litschi, 3b	4	0	1	0	0	2	0
Patterson, 1b	3	0	1	0	11	1	0
Elliott, c	3	0	1	0	7	1	0
Koestner, p	3	0	2	0	1	3	0
Totals	31	0	10	0	27	14	1

SCORE BY INNINGS.

	1	2	3	4	5	6	7	8	9	
Oakland	0	0	1	0	0	0	0	0	0	1
Base hits	0	0	1	0	0	0	0	0	0	1
Venice	0	0	0	0	0	0	0	0	0	0
Base hits	1	1	2	0	0	1	1	2	1	10

SUMMARY.

Hits made—Off O'Brien, 6 and 4 runs in 4 innings; off Pruiett, none and no runs in 1 inning; charge defeat to O'Brien.
Sacrifice hits—Koestner, 2.
Bases on balls—Off Koestner, 3; off O'Brien, 1; off Pruiett, 1.
Struck out—By Koestner, 3; by O'Brien, 1; by Pruiett, 1.
Double plays—Gardner to Cook to Gardner; Schirm to Cook.
Wild pitch—Koestner.
Hit by pitched ball—Bayless by Pruiett.
Umpires—Bush and Guthrie.
Time of game—1h. 45m.

Solons, "Ouch!"

BEAVERS TAKE DOUBLE-HEADER.

Battle Uphill Again, but Win Out.

Cap Rodgers and West Are Thrill Producers.

Senators Tie Score Three Times in Second.

[BY DIRECT WIRE TO THE TIMES.]

PORTLAND (Or.), Aug. 31.—[Exclusive Dispatch.] Eight thousand spectators packed into Coast League Park today and cheered themselves hoarse as Portland, fighting uphill all the way, as has been the case all this week, won a double victory over Sacramento.

The score of the first game was 5-2 and the second 6-5, the latter going eleven innings. Portland thus has taken seven successive games from the Wolves since the series opened last Tuesday.

Capt. Bill Rodgers's wonderful execution combined with brilliant box work on the part of Hi West, dashed the hopes of Jack Lively in the curtain raiser. Lively held them until the fifth inning. Then Portland took the lead and was never headed.

It remained for the second affray to furnish the thrills. Every molecule of the matinee bristled with excitement. Three times Sacramento, fighting hard, playing brilliantly, tied the score. Deacon Van Buren plugged out a two-bagger with the bases full, scoring three men in the seventh inning for the third-tying death grapple.

HIG ALSO DEPARTS.

Higginbotham followed Arellanes to the clubhouse at this juncture of the milling. Both had been batted from the box. And as Hagerman and Munsell battled away at each other, nip and tuck, the 4000 spectators became frenzied in their manifestations.

Came Bill Speas and his bludgeon in the eleventh inning after two were out. Chadbourne had beaten out an infield tap at first base by the proverbial whisker. Speas took a toehold, sighted one of Munsell's spitters and soaked it on a dead line into deep right center.

It should have been a three-bagger, but Speas took no chances. When he got as far as second he stood on the bag and watched Chadbourne scamper across the plate with the winning run.

Doubles by Leber and Fisher sent the McCredie bark off to a one run lead in the second inning of the second game. The Solons coming strong,

(Continued on Fourth Page.)

Each cigar hand worked

A machine made cigar smokes like a pipe—because the tobacco is pressed into shape. It takes the best hand-workmanship to properly blend the tobacco leaves and produce a cigar as fragrant, mellow and even-burning as the mild General Arthur.

Gen'l ARTHUR

Mild 10c Cigar

M. A. Gunst & Co.

PILES, —FISTULA

CURED

1 TO 3 DAYS

I also treat CHRONIC DISEASES KIDNEY DISEASES RHEUMATISM ULCERATION & OTHER RECTAL TROUBLES BLOOD, NERVOUS AND SKIN TROUBLES.

Call. Write.

Searching examinations FREE. HOURS: 9 to 4, 7 to 8; Sunday, 9 to 12.

L. F. BLEASBY, M.D., 21614 S. Spring St., Los Angeles, Cal.

MOTOR CAR DEALERS ASSOCIATION DIRECTORY

APPERSON JACKRABBIT — Leon T. Shettler Co., 151 West Pico St. Main 7034, Home 10167.

BUICK—HOWARD AUTO CO., Tenth and Olive Sts. Home 60009, Main 9040.

FRANKLIN AND R. & L. ELECTRICS—R. C. Hamlin, 1040-1044 S. Flower. M. 7877, Home 60249.

FIRESTONE-COLUMBUS ELECTRIC—Cal. Automobile Co., 1250-1260 W. 7th. Wilshire 788; 53018.

HOWARD SIX — PAIGE — LIPPARD-STEWART. - Thomas Motor Car Co. of Cal., 1058-60 S. Flower.

HUDSON—Hudson Sales Co., 1118 S. Olive St. Sunset Main 678; Home A4734.

HUPMOBILE—M. C. Nason, 1019 S. Olive. Phones: A1007; Bdwy. 2967.

JACKSON — Chas. H. Thompson, 1142-44 S. Olive St. F6390, Bdwy. 1947.

KISSELKAR—Pacific KisselKar Branch, 1001 S. Olive St. Bdwy. 2963; Home 10457.

LOZIER—Bekins-Speers Motor Co., Pico at Figueroa St. 60624; Bdwy. 90.

MITCHELL — Greer-Robbins Co., Twelfth and Flower Sts. Bdwy. 5410, A1187.

NATIONAL — National Motor Car Co., 1355 S. Flower St. Main 5347, 60593.

OAKLAND CARS, STANDARD TRUCKS—Hawley King & Co., 1027-33 S. Olive St.

OLDSMOBILE — Oldsmobile Co., 1205 South Olive. Main 3130, F5647.

OVERLAND—J. W. Leavitt & Co., 1235 South Olive St. Main 4831; 60537.

PACKARD and R. & L. ELECTRICS—California Motor Co., Tenth and Hope Sts. Main 6060; 60406.

PIERCE-ARROW — W. E. Bush, 1701-1711 S. Grand Ave. Home 60208, Main 2257.

POPE-HARTFORD—Wm. R. Ruess, Corner Tenth and Olive Streets. Main 7278, Home 60173.

PREMIER—Premier Motor Car Co., 1127 South Olive St. Main 679, F2664.

REGAL—Big Four Automobile Co., 1047-49 S. Olive St. Home F2533, Sunset Bdwy. 952.

SIMPLEX and MERCER—Simplex and Mercer Pacific Coast Agency, 1057 S. Olive St. A4547, M. 7563.

STUTZ—Walter M. Brown Co., 412-414 West Pico St. Home 25003, Main 7047.

UNIVERSAL TRUCK—Eastern Motor Co., 825-827 South Olive. F2965, Main 2965.

VELIE AND WARREN — Renton Motor Car Co., 1230 S. Main St. Main 1068, Home 10799.

WINTON — W. D. Howard Motor Car Co., 1238 South Flower Street Bdwy. 4180, Home F3609.

Oof

"THE TRAFFIC" IS NAUGHTY.

Nobody Ought to See It; Everybody Will.

White Slave Drama at the Lyceum.

Warnack Says It Is Like Quinine-Soaked Liquor.

BY HENRY CHRISTEEN WARNACK

You can get a report of the Chicago Vice Commission for 40 cents if you send references. It costs a dollar to see "The Traffic" from the orchestra pit at the Lyceum, but you don't have to prove that you are going purely for socio'ogical purposes.

Being a play which nobody ought to see everybody will, of course, go. Prospective attendants are advised to take their own smelling salts and chloride of lime.

The East Aurora god of mediocrity and king of all the platitudes has been pleased to remark that when a man has a lively inclination he dissipates, whereas a woman under the same delicate inspiration will content herself by reading an indelicate book. Question: Why not an indelicate play? Rachael Marshall and Oliver Bailey are the answer. At least, they are responsible for "The Traffic," silhouette gown, smokes for women, and all.

Good or bad, "The Traffic" has brought the old Lyceum to its own again for a week. It played to a capacity house last night, and it might do so for a month. It is the sort of thing which would be unbearable if poorly done, but which is lucky enough to have the staging and the people to get it over with verve. It is quite as good, thank you, as personal attendance upon the Caminetti-Diggs trial, very much better than our own abstract local white slave scandals, or their reflection in afternoon newspapers, and one might go so far as to say that it is as refreshing as an echo of the halcyon days of our strictest moral censorship.

To pretend to say that it is all true would admit a technical knowledge beyond the office and authority of criticism. To deny its truth would be to discount another city's capacity for vice. Miss Marshall worked with Jane Addams in Chicago and tried her play out in Seattle. This in itself is quite unthinkable. Really successful plays have only two resources. They can be tried out in New York and brought to Los Angeles, or they can make good in Los Angeles and be leased to New York, but from Chicago by way of Seattle—really, that is to ask a great deal.

The story of the play is that of Agnes Burton, a lovely girl who works in a factory by day and who sews by night. She has a sick sister who needs fresh air. There is a young doctor who tells her that the child only needs the normal things. These would cost $5 a week. The young doctor is very poor and, although he thinks he loves Agnes, he is unable to help. This is the weak point in the narrative at the beginning and the end, for after Agnes sells herself to save her sister, and after she kills the cadet who forces her into prostitution because he also tries to destroy the child for whose life she has paid with her own ruin, the young doctor appears on the scene of her acquittal and rather naively offers her the peace of a home. She thanks him, but says she would rather go to hell and forget.

The plot is strained at a dozen points, but the situations are so tense and the actors so intense that nobody stops to analyze the thrills. A play is worth exactly what the people think of it, and the people do not always think. They get their money's worth of feeling out of "The Traffic" and they are satisfied. They get more than that. They are properly shocked and this pleases them better than a sermon.

Nana Bryant makes a weeping wonder out of Agnes Burton and the same shake of sobs and flood of tears in "Nana" or "Camille" would establish her in tragedy. Nothing is entirely bad when the Irish have anything to do with it, and Laura Adams as Molly Maguire helps one to forget the pallid cadets with their worm-eaten, cigarette-steeped brains. These parts are taken by John C. Livingston and Jack Daly in a way to convince. The part of the Salvation lassie is the one exquisite touch in the play and Miss Loomis Sayles makes a delicious little lady of the Cross.

All told, the thing is about as sweet as quinine-soaked liquor and leaves as piquant a taste as spoiled mushrooms. Nevertheless it is a sensation in the same way that a toothache is sometimes bad enough to be interesting. You can get a tooth pulled but you cannot stop "The Traffic," on the stage or off. It tells the truth when it says that a closed town is not the answer. It is worth repeating that most people should not see it and that all of them will.

SOLONS FAIL IN THE PINCHES.

[BY DIRECT WIRE TO THE TIMES.]

PORTLAND (Or.) Aug. 31.—[Exclusive Dispatch.] Harry Wolverton, manager of the Sacramento team, offers no excuses for his seven consecutive defeats here, and concedes that Sacramento's pennant-ward aspirations have sustained a blow.

"Portland has defeated us fairly and squarely. I have no alibi," declared Wolverton tonight. "We have fought them tooth and nail and have had fully as many breaks as they, but it seems we couldn't come through in the pinches. Two more games remain to be played and I fully expect to win them both. Yes, and the race is eight weeks longer. These seven defeats have been a severe setback to our pennant chances, but every club has its slumps. The Beavers may yet get just such a lacing as we have got."

They dance up the staircase.

Eddie Mack and Dot Williams have a terpsichorean novelty which promises to be one of the big features of the new bill which opens at the Orpheum this afternoon.

Up and Down Broadway.

FIFTEEN THOUSAND SEE OPENING OF HIPPODROME.

Biggest Playhouse in Los Angeles Launched on New Enterprise With Overwhelming Support — Splendid Bill Makes Big Hit—Mason Begins New Season Today With "Quo Vadis" Pictures.

BY GARDNER BRADFORD.

I HAD heard so much about getting two dollars for a dime, that yesterday I simply had to go to the opening of the Hippodrome, the new theater between Third and Fourth, on Main street.

The opening of the biggest theater in Los Angeles is of itself quite an event, and 15,000 people participated in making it a success of stupendous proportions. The innovation of giving a ten-act bill and only charging 10 cents for every seat in the house, caught on like wildfire, and all five shows yesterday were given to audiences which filled every one of the 3000 seats, and then some.

The Western Vaudeville Association is booking the attractions, and I encountered its president, Irving Ackerman, and its managing director, Sam Harris, congratulating Lester Fountain, resident manager. But you can't blame them.

Nana Bryant makes a weeping wonder out of Agnes Burton and the same shake of sobs and flood of tears in "Nana" or "Camille" would establish her in tragedy. Nothing is entirely bad when the Irish have anything to do with it, and Laura Adams as Molly Maguire helps one to forget the pallid cadets with their worm-eaten, cigarette-steeped brains. These parts are taken by John C. Livingston and Jack Daly in a way to convince. The part of the Salvation lassie is the one exquisite touch in the play and Miss Loomis Sayles makes a delicious little lady of the Cross.

Besides having an enormous seating capacity, the Hippodrome has the largest stage west of Chicago, which permits of the proper staging of the most stupendous acts in vaudeville. This was demonstrated yesterday when, after a splendid photo-play had opened the bill, Toddles, the wise old elephant, appeared.

Now on most stages an elephant is a crowd, but at the "Hip" Toddles has a space as large as a full-sized circus ring, in which to romp, and he makes the most of the opportunity.

Mahoney Bros. and Daisy followed Toddles. Daisy is a surprise which would be spoilt by the telling. Good comedy, singing and dancing make it a big plaudit winner.

There is a clever *Los* Angeles girl on the bill. Her name is Jessie Millar. She has gained considerable fame across the water since her last visit here, and has brought with her an immense Italian piano accordeon, which is a musical sensation.

The act is called "A Scene at the Fair Grounds," and is full of good fun. Alburtus is some pitcher, too, and there is a cute little girl named Dolly who helps out considerably.

Will Abrams and Agnes Johns and company have an engrossing sketch called "The Woman," dealing with capital and labor in a serio-comic manner. There are six people in the cast, and they all score heavily.

I liked Billy Nobles and Jeanne Brooks. They have some catchy songs and a budget of smart sayings. Also Jeanne is a regular beauty, wears stunning costumes and sings like Maude Raymond, who used to divide honors with the famous Rogers Brothers.

It was not my intention to make this a review, but now that it has drifted into one I might as well go through. Anyway, I must rise to remark that also on the bill, in the Light Opera Four, is another old Los Angeles favorite, Oscar Walch.

He is the big-voiced tenor who used to be at the Grand in the old days, and has a voice you can't forget. Elvia Rand, soprano; Theresia Sweeney, contralto, and Jack Houston, tenor, complete the quartette. They present an exquisite tabloid version of "The Bohemian Girl" that music lovers will rave over.

The Two Bremmens close the show with a startling ladder walking act, replete with novelties. You expect to see them go head over heels over the footlights every minute, but somehow it never happens.

All this for 10 cents. No wonder they had to call for an extra squad of police in order to handle the crowds. They tell me the show today will be continuous, from 1 in the afternoon until 11, after which, except on Saturday and Sunday, one matinee, starting at 2, and two evening shows, at 6:45 and 9, will be the order of the day.

"Help Wanted"—Again.

"Help Wanted" has plunged into its second week at the Morosco without a shiver or a look to shore. Sometimes a premiere performance is only a last rehearsal. In this case the Los Angeles dog sat up and barked, wagged a friendly tail and offered to shake hands. This was in spite of defects which even a detective or a hyper-critic could have discovered.

Miss Grace Valentine could have fit the part of Gertrude Meyer no better had it been written for her. She has created and preserved an atmosphere so natural that it is difficult to separate play from reality when observed from the orchestra pit. It is art enough to look like life at every minute. She will make it stick here and in New York.

Miss Lillian Elliott continues to find favor as Mrs. Meyer.

It is agreeable to note that Henry Kolker as Jerrold R. Scott is beginning to resist the temptation to run away with the play. At the start it looked as if the momentum of his part was something he could not stop and that it would send him crashing through the drama at a rate that would leave nothing but the hole he smashed through. The other parts are all of an evenness and have been admirably taken, but there was nothing to hold Kolker's Scott in sight excepting the atmosphere of Miss Frances Ring's portrayal of Catherine Wiggins.

In business and sentiment with a woman every man is a little bit all right with her so long as he does not suspect it, but he is an outlaw the minute he does. It is walk in the park as long as you please, but don't pick the flowers and do keep off the grass. Miss Wiggins is the policeman who puts Scott out of the park where the lovely stenographer blossoms blow, the minute he even thinks that the picking might be good. Possibly Miss Ring is still a shade assertive and almost too perfectly groomed for a Wiggins, but she is as fresh as a rain-washed morning, as cool as violets under snow and as sweet as the rose the dew drops from.

In its later form after a week's trial all of the business is a lot better. The struggle between Scott and the girl is somewhat less painful than at first, Scott smashes the firms sign with a nicer touch, leaving enough glass for a good shatter when the boy bangs the door, and the orphan brothers of the girl get away with their vase destruction with vastly better effect than before.

Miss Beatrice Nichols as Dorothy Williams, an applicant for the vacancy of private secretary, commands the full attention of the house for the five minutes she has the center of the stage and makes one wish her part were longer. Miss Helene Sullivan, as mother of the boy and wife of the elder Scott, now gives a finished reading of the lines of a rather difficult role. Harrison Hunter has not improved the part of George Stuart because it could not be done. Neither could Charles Ruggles offer anything more satisfying than his Jack Scott.

Mason.

This afternoon, being Labor Day, the Mason will reopen its fall season, the first attraction being the real, genuine and authentic "Quo Vadis" pictures. So celebrated is this masterpiece of all motion photography that it is almost unnecessary to announce its coming to assure interest in it.

There are nine reels used to tell the complete story—9000 feet of film. More than 3500 persons took part in the production, which was made in Rome, and cost over $150,000.

There were also many wild beasts in the great arena scene, as well as horses and chariots. The complete story of "Quo Vadis" is told, connectedly and thoroughly, the parts having been assumed by the most celebrated of the legitimate actors of Italy, who considered it an honor to be thus chosen.

The films run more than two hours, and are a complete performance. The matinee today as well as those Wednesday and Saturday, starts at 2:30 o'clock, while the performances every night begin at 8:30 o'clock.

Beavers Take Two.

(Continued from Third Page.)

nicked a tying run in the third on Kenworthy's triple and Young's single.

AND GATHER THREE.

Flinging themselves against Arellanes in the latter half of the sixth the Beavers garnered three runs. Arellanes was yanked with the bases full after hits by Speas, Rodgers and Lindsay, but Doane's poke off Munsell scored one, and then, with two out, McCormick slashed a liner to center and scored the other two.

Back to the attack forged the bloodthirsty Senators. In the seventh, Hallinan opened with a single, whereupon Higginbotham walked two, filling the bases with two out. Van Buren again distinguished himself by whaling forth a two-bagger, scoring three men. Then Hagerman went into the box, allowing but two scattered blows in the remaining four and one-third innings.

The scores:

First game.

SACRAMENTO.

	AB.	R.	BH.	SB.	PO.	A.	E.
Young, ss	4	1	1	0	1	3	0
Van Buren, lf	4	0	2	0	2	0	0
Shinn, 2b	4	0	0	0	2	3	1
Tennant, 1b	4	0	0	0	11	0	0
Moran, cf	4	0	0	0	2	0	0
Hallinan, 3b	4	1	1	0	0	2	0
Kenworthy, rf	4	0	0	0	0	0	0
Kiley, c	3	0	0	0	5	0	0
Arellanes, p	1	0	0	0	0	2	0
Munsell, p	0	0	0	0	0	0	0
Totals	36	2	4	0	x22	10	0

PORTLAND.

	AB.	R.	BH.	SB.	PO.	A.	E.
Chadbourne, cf	4	0	1	0	2	0	0
Speas, 1b	4	0	1	0	10	0	0
Rodgers, 2b	4	0	1	0	2	3	0
Lindsay, lf	4	0	1	0	1	0	0
Doane, c	4	1	1	0	5	0	0
Lober, rf	4	0	0	0	0	0	0
Berry, ss	4	0	0	0	1	3	0
McCormick, 3b	4	1	1	0	1	2	0
Hagerman, p	3	0	0	0	0	2	0
Totals	35	2	6	0	x24	10	0

x—Batted for Kiley in ninth.

SCORE BY INNINGS.

Sacramento	0	0	0	0	0	0	0	0	2	2
Base hits	1	0	0	0	0	1	0	0	2	4
Portland	0	0	0	0	0	2	0	0	x	2
Base hits	1	0	0	0	0	3	0	1	x	5

SUMMARY.

Struck out—By Munsell, 6; by Higginbotham, 3; by Hagerman, 1.

Bases on balls—Off Munsell, 2; off Higginbotham, 2.

Two-base hits—Lober, Fisher, Van Buren, 2; Tennant, Speas.

Three-base hits—Kenworthy.

Double plays—Rodgers to McCormick, Young to Kenworthy to Tennant.

Chicken dinner to Munsell.

Credit victory to Hagerman.

Sacrifice hits—Moran, 2; Shinn, Lindsay.

Hit by pitched ball—Higginbotham, by Arellanes.

Passed ball—Kiley.

Balk—By Arellanes, 5; by Higginbotham, 6 3-3.

Hits—Off Arellanes, 7; runs, 2; off Higginbotham, 3; runs, 0. Umpires—Finney and Fitzgerald.

Time of game, 2h. 17m.

Second game.

SACRAMENTO.

	AB.	R.	BH.	SB.	PO.	A.	E.
Young, ss	4	1	1	0	1	3	0
Van Buren, lf	4	0	1	0	2	0	0
Shinn, 2b	4	0	0	0	2	3	1
Tennant, 1b	4	0	0	0	11	0	0
Moran, cf	4	0	0	0	2	0	0
Hallinan, 3b	4	0	0	0	0	2	0
Kenworthy, rf	4	0	0	0	0	0	0
Kiley, c	4	0	0	0	5	0	0
Arellanes, p	1	0	0	0	0	2	0
Munsell, p	0	0	0	0	0	0	0
Totals	33	1	2	0	x27	10	1

PORTLAND.

	AB.	R.	BH.	SB.	PO.	A.	E.
Chadbourne, cf	4	0	1	0	2	0	0
Speas, 1b	4	0	1	0	10	0	0
Rodgers, 2b	4	0	1	0	2	3	0
Lindsay, lf	4	0	1	0	1	0	0
Doane, c	4	1	1	0	5	0	0
Lober, rf	4	0	0	0	0	0	0
Berry, ss	4	0	0	0	1	3	0
McCormick, 3b	4	1	1	0	1	2	0
Hagerman, p	3	0	0	0	0	2	0
Totals	35	2	6	1	x27	10	0

x—Two out when winning run scored.

SCORE BY INNINGS.

Sacramento	0	0	0	1	0	0	0	0	0	1
Base hits	0	0	0	1	0	0	0	0	1	2
Portland	0	0	0	0	0	2	0	0	x	2
Base hits	0	0	0	0	0	3	0	1	x	4

SUMMARY.

Struck out—By Munsell, 6; by Higginbotham, 3; by Hagerman, 1.

Bases on balls—Off Munsell, 2; off Higginbotham, 2.

Two-base hits—Lober, Fisher, Van Buren, 2; Tennant, Speas.

Three-base hits—Kenworthy.

Double plays—Rodgers to McCormick, Young to Kenworthy to Tennant.

Chicken dinner to Munsell.

Credit victory to Hagerman.

Sacrifice hits—Moran, 2; Shinn, Lindsay.

Hit by pitched ball—Higginbotham, by Arellanes.

Passed ball—Kiley.

Balk—By Arellanes, 5; by Higginbotham, 6 3-3.

Hits—Off Arellanes, 7; runs, 2; off Higginbotham, 3; runs, 0. Umpires—Finney and Fitzgerald.

Time of game, 2h. 17m.

PANTAGES Broadway Vaudeville— 10c 20c 30c
Matinee Daily, 2:30---Nights 7:10 and 9:00
Stop—Look—Listen
September Morn
Brings One Grand Vaudeville Show
—The Eight English Roses
An Octette of lovely girls from the London Music Halls—with a repertoire of novel and beautiful songs and dances. The prettiest dancing act of the season.
—"The Goblin's Den"
Here's your chance, man, woman, and fellows, to see what George saw. Dilla and Templeton show you and show you right. Some Goblins.
—"The Man From Minnesota"
He's one of the original funny fellows, that Swede. He breaks out in a new spot in Chas. Lindholm's comedy. Good playlet—good players.
—Maide De Long
The baseball girl. Welcome back home, Tilda. You've been away too long, on the trail of the lonesome coin.
—Victoria Four
Class to this. This is the kind they graduate from the University glee clubs. Hear 'em holler.
—Tyler St. Clair Trio
You never knew what a girl and two men could do to a xylophone until you saw this act.
Labor Day—5—Special Shows
1:15—2:45—6:15—7:45—9:15

MAIN STREET, Between 3rd and 4th--
HIPPODROME EVERY SEAT And There Are 3000 10c
Greatest Vaudeville Show Ever Seen in Los Angeles
15,000 People Saw it Yesterday
CONTINUOUS TODAY FROM 1 P. M. TO 11

MASON OPERA HOUSE-- CHARLES FROHMAN, KLAW & ERLANGER, Lessees. W. T. WYATT, Manager.
BROADWAY, BET. 1st and 2nd. Beginning MATINEE TODAY, every night and regular matinees Wednesday and Saturday
Mr. George Kleine Presents
The most Stupendous Spectacular Exhibition of Motion Pictures Ever Staged.
QUO VADIS
A Study of Roman Society Under Nero. Prices 25 and 50 cents—all reserved
THRILLS THRILLS THRILLS
NINE THOUSAND FEET OF FILM
Matinees 2:30 Nights, 8:30

Theaters—Amusements—Entertainments.

SPRING STREET NEAR FOURTH—
EMPRESS
Perpetually Packed With Pleased People
Big Holiday Matinee Today
3 SHOWS TONIGHT
A Bill of Headliners
GRACE CAMERON
Dorothy's Playmates
A Night in Chinatown
Roberts, Hayes and Roberts
Harry Leander & Co.
HAL MERRITT
New Pictures and Other New Features
MATINEE DAILY 10-20-30c 3 SHOWS TONIGHT

BROADWAY, Between 6th and 7th— Phones: Home 10477, Main 577
AMERICA'S FINEST THEATER—ABSOLUTELY FIREPROOF
Orpheum
THE STANDARD OF VAUDEVILLE
BEGINNING MATINEE TODAY
Special All-Feature Labor Day Bill
THE BELL FAMILY
Nine Brothers and Sisters in an Artistic Musical Offering.
MILTON POLLOCK & CO.
In Geo. Ade's new Playlet, "SPEAKING TO FATHER."
WILL ROGERS
The Oklahoma Cowboy.
THREE DU-FOR BOYS
English Vaudeville Dancers, from the Alhambra, London.
FRED HAMILL & CHAS. ABBATE
Singer and Violinist, in "Midnight Pals."
EDDIE MACK & DOT WILLIAMS
Vaudeville Novelty Dancers.
FIDDLER & SHELTON
Colored Comedians.
Last Week Here of
GUS EDWARDS' KID KABARET
20 Komikal Kutups.
World's News in Motion Views. Symphony Orchestra Concerts 2 and 8 P.M. Every night at 8, 10, 25, 50, 75c. Boxes $1; Matinee at 2 Daily, 10, 25, 50c; Boxes 75c.

CLUNE'S BDWY. CLUNE'S 5TH ST.—
Sensational 3-reel Kalem "THE INVADERS" The great Edison 2-reel Joyce of the North Woods
AN UNUSUAL FILM SEPT. 1, 2, 3 WITH MARY FULLER

MOZART THEATER-- Grand Ave. Near 7th
New "TRAVEL PICTURES" New
Continuous 1 to 5, 7 to 11. Prices: Matinee 10c; Evenings 10c and 15c.

VISIT THE CAWSTON OSTRICH FARM—
SOUTH PASADENA. See the gigantic ostriches swallow whole oranges. See the young ostrich chicks. A most unusual sight. South Pasadena cars on Main street. Tickets at P. E. Depot or at our city store, 731 Broadway. Round trip including admission—25c.

Santa Fe
Back East Excursions

—a few days in September.
—and the last this season.
Santa Fe is the middle or direct route—
Four daily transcontinental trains—
through the most interesting part of the great southwest.
Stopovers permitted for Grand Canyon, Petrified Forest, Yosemite Valley.
Would be glad to make up your itinerary and arrange details of trip for you—
Phone Santa Fe office at 334 South Spring street, any time, day or night, for information. Phone Main 738—60512.

TUESDAY MORNING.

Smash.

FOUR DEAD IN A RACE.

Speeding Autos Are Wrecked.

Five Thousand Persons Witness Holiday Accident in Nashville, Tenn.

Two Sixty-Mile-an-Hour Machines Dash Through the Debris and Escape.

Alabaman Catapulted from Motorcycle at Montgomery and Killed.

[BY A. P. NIGHT WIRE TO THE TIMES.]

NASHVILLE (Tenn.) Sept. 1.—Death claimed a heavy toll in the Labor Day automobile speed races at the State fair grounds this afternoon when four of the six high powered cars entered in the 25-mile free-for-all race were wrecked on the far side of the mile track in view of 5000 people.

Four of the racing men were killed and three received minor injuries. Two of the cars with their drivers and mechanicians flashed through the tangled wreckage of broken cars and maimed bodies at a speed of sixty miles an hour, escaping injury.

THE DEAD.

The men killed were:

JOHN W. SHERRILL, driver of Buick car No. 3.

THOMAS P. BRIDGES, mechanician of Buick car No. 3.

WILLIAM SHERROD, driver of Stutz car No. 5.

"GOOCH" BROWN, mechanician Stutz car No. 5.

THE INJURED.

Freeman Ormsby, mechanician Mercer car No. 2, injuries not serious.

Clyde Donovan, driver and sole occupant of Studebaker, "The Whirlabroom," No. 13, slight bruises.

Edward Folk, driver of Mercer No. 2, slightly injured.

All the victims are residents of Nashville.

Mercer car No. 6, Jake Loiver.

(Continued on Third Page.)

THE WORLD'S N... IN TO...

THE HEART OF IT

EPITOMIZED, CLASSIFIE...

The Foremost Events of the ... dress in Montreal. (2) Accide... The Aviation Feat in France. (4... gress. (5) Mexican Developme...

INDEX.

PART I. TELEGRAPH NEWS.
1. Calls Public Opinion Highest Law.
2. Mobilizes Army at Mexico City.
3. Cummins Scores Short Selling.
4. Ranks Treaty Over Alien Law.
5. Charge Hayden Deserted Child.
12. Weather Report; City in Brief.
PART II. PICTORIAL CREAM SHEET.
1. Path to Altar Gem Carpeted.
2. Wells-Fargo to do Marketing.
3. Artillerists Show Quality.
4. Editorial Page; Pen Points.
5. Letters From the People.
6. Knights Frolic on the Sands.
7. Society Affairs; at the Theaters.
8. News From Southland Counties.
9. Happenings on the Pacific Slope.
10. Getting Ready for Immigrants.
11. Market Reports; Shipping News.
12. The Scholarship Contest.
PART III. IN FIELD OF SPORTS.
1. Ad Wolgast Down and Out.
2. Major League Baseball.
3. Sacramento Wins Double-Header.
4. World Champ Is Tetzlaff.

SUMMARY.

THE SKY. Cloudy. Wind at 5 p. m., southwest; velocity, 7 miles. Thermometer, highest, 70 deg.; lowest, 58 deg. Forecast: Cloudy Tuesday, moderate temperature, light east wind changing to south. For complete weather report see last page of Part I.

THE CITY. Miss Florence Wood and Joy Clark were married last evening in the largest, costliest and most brilliant wedding in local social history.

A nephew of the late Gov. Pico was found living in poverty near Watts yesterday.

The case of the boxing men charged with manslaughter was sent to the Superior Court yesterday when the defense failed to offer evidence.

It is expected a carload of veterans will go from here to the G.A.R. encampment at Chattanooga.

Wells, Fargo & Co. have begun a campaign here to handle produce direct from the grower to the consumer.

Here policeman saved a Chinese woman from burning to death in a fire in Chinatown last night.

The Knights of Pythias of Southern California held their annual picnic at Redondo Beach yesterday.

Owing to the cool weather yesterday the holiday crowds going to the to Cale...

The reader who would do justice to himself wi... brief summary, comprehensive though it is, but will ... community cannot be luminously summarized.